Abolition puts police finger closer to trigger

VANCOUVER (CP) — An RCMP staff sergeant in Burnaby said Wednesday the killing of armed suspects by police is likely to continue now that the average policeman feels unprotected by the law.

"Since there's no protection from the law a policeman feels he has to protect himself — and this is why there is now a more violent response by police to certain situations," said staff sergeant Paul Starek, head of the Burnaby RCMP general investigation section.

● Noose untied by final close vote. Page 2

Starek's comments came before the house of commons gave final approval to a bill abolishing capital punishment.

The remarks were made in reference to the deaths recently of two suspects during confrontations with police in the Greater Vancouver area.

On Saturday, fugitive Peter Turchak, 36, wanted on a Canada-wide warrant for a weapons charge, was shot and killed by an RCMP officer following a wild car chase through Richmond, immediately south of Vancouver.

On July 5, a man was shot by RCMP investigating a complaint in Langley in the lower Fraser Valley. The man later died.

In the past two years, two policemen have been killed, one in Delta, the other in neighboring Surrey.

"Because of the situations which now exist officers realize that they are on their own," Starek said.

He said he has informed his men that if they are confronted by a person with a gun "it is your duty to preserve your own life."

He said some criminals want to make a name for themselves by killing a policeman.

Abolition of the death penalty for killers of policemen or prison guards is like declaring open season on the police, he added.

Tom Goode, mayor of Delta and chairman of that municipality's police commission, said there is a feeling among policemen that they have been abandoned.

"It's a new situation. Beforehand policemen might take a chance when confronted by someone with a gun — but they won't do it now."

Goode, who was an abolitionist when he was a Liberal MP, said he has changed his mind and favors hanging for killers of police and prison guards.

Home
CLASSIFIED 386-2121
TELEPHONE 383-4111

The Daily Colonist.

Vancouver Island's leading newspaper since 1858

Cloudy, high 24
Weather Details On Page 2

No. 181 – 118th Year · VICTORIA, BRITISH COLUMBIA, THURSDAY, JULY 15, 1976 · ** · 15c Daily, 30c Sunday

—CP

Olympic attendant hoists Taiwan's opening-ceremony sign

U.S. adds threat to Olympic crisis

MONTREAL (CP) — United States and international Olympic officials mounted a three-way power play Wednesday night to counter Canadian government sanctions against the Taiwan team at the Olympic Games opening Saturday.

After almost 10 hours of backroom haggling and public posturing, the situation on the vexed status of Taiwan stood this way in advance of further sessions today of the International Olympic Committee:

● The U.S. Olympic Committee proclaimed it is seriously considering pulling out of the Montreal Games. It is protesting against Canadian insistence that the Taiwan athletes may compete only if they abandon the national name Republic of China.

● The IOC prepared a final appeal to the Canadian government to let the full, 65-member team from Taiwan enter the country and compete under the Republic of China flag.

● Defiant Taiwanese officials were reported set to parade two Olympic yachtsmen already in the country under the banned flag at Saturday's opening ceremony. (See also Page 3).

They stood fast against a compromise proposal that their athletes compete as individuals under a neutral Olympic flag.

Against the challenges issued by the Olympians from a closely policed downtown hotel, Canadian government officials declared they will not back down on their requirement that only the mainland People's Republic of China may use the name China when in Canada.

The People's Republic is not in the Olympics.

Prime Minister Trudeau, at a reception for Candian athletes a mile from the IOC meeting place, replied that "if you come from Taiwan you can't say you come under China's flag."

Continued on Page 2

Inside

Israel claims UN vindicated raid —Page 3

Major drug charges against eight —Page 26

	Page
Background	5
Bridge	41
Classified	38-49
Comics	34
Crossword	43
Editorial	4
Entertainment	33
Family	27, 28
Finance	12-14
King Fisherman	6
Marine Calendar	37
Names in the News	30
Provincial Court	26
Sports	16-23
Television	39

Cougar kills Island girl

By JIM GIBSON
Colonist Reporter

A seven-year-old girl was snatched away from her companions and killed by a cougar Wednesday afternoon eight miles west of Gold River.

A worker at the nearby Tahsis pulp mill later reported being chased by what was believed to have been the same animal while riding his motorcycle to work in the same area only an hour before the fatal attack.

The girl, whose name is being withheld pending notification of next-of-kin, was berry-picking along the gravel road with an older child and an adult from the nearby Gold River Indian Reserve at the time of the attack. The dead girl was believed to have been visiting the area from another Vancouver Island reserve.

Her companions later told RCMP that they heard a thrashing in the bushes, and turned to see the cougar pounce on the girl, then back off and pounce again, before dragging her away.

An RCMP Gold River spokesman said the two were "too scared" to do anything more than run for help. It was about two hours later when a search party of RCMP and local firemen returned to the area of attack and found the dead girl with severe facial lacerations "a short distance off the road."

An examining doctor believes the girl died during the attack.

The fish and wildlife branch's predator hunter Don Lay of Nanaimo was flown to the area with his four hounds, who treed the cougar about 7:30 p.m. only 40 yards from the fatal attack site.

Lay shot the animal and took it away for autopsy. It was described as an apparently healthy male of about two to three years of age, but not fully grown.

Des Haddleton, the regional protection officer with the branch, said there had been a number of cougar sightings this year. Some were destroyed and others tranquilized and removed from populated areas.

But he said there were not an unusually high number of cougar sightings or incidences this year.

"There is a good population of cougars on Vancouver Island — there always has been," he said.

The last reported cougar attacks on the Island came in the summer of 1972 when an eight-year-old Vancouver boy was badly mauled near a Campbell River campsite, and a 25-year-old Courtenay man was dragged from his sleeping bag and mauled in a separate incident on the Gold River Road near Campbell Lake.

—AP

Carter, daughter Amy and mother Lillian watch voting on TV in hotel suite

United Democrats cheer Carter win

NEW YORK (UPI) — Jimmy Carter won the Democratic presidential nomination on the first ballot Wednesday from a united, cheering convention confident he will lead the party back into the White House in November.

In the traditional manner, Carter remained in his hotel suite watching on television as the Ohio delegation gave him 132 votes to put him well over the 1,505 needed for the nomination.

Pandemonium broke out in Madison Square Garden. Democrats united as they haven't been in more than a decade set off an uproar on the arena floor. Carter smiled in the suite, watching the action on three television sets.

The Democrats had their leader: a soft-spoken, tough and shrewd politician from rural Georgia who rolled over better-known and higher-touted competitors in a stunning series of primary wins.

They did not yet know who would be the vice-presidential nominee. Carter was keeping that a well-kept secret as he savored the nomination he had dreamed about for four years.

California Governor Edmund Brown and Congressman Morris Udall got support from their delegates who followed them through their futile primary campaigns and there were scattered votes for others.

But the night was all Carter's as everyone knew it would be for more than a month.

Convention tipsters were betting Carter's running-mate would be Senator Edmund Muskie of Maine or Senator Walter Mondale of Minnesota, but Carter would not announce his choice until this morning. Others considered were Senators Frank Church of Idaho, John Glenn of Ohio and Adlai Stevenson of Illinois.

Carter's nominators seized upon Gerald Ford's 1974 pardon of Richard Nixon and made it a campaign issue, condemning the "unequal justice" of Ford's act and saying it had contributed to the low national morale. They said Carter was the man to "heal the wounds" and lead "a new coalition" campaign to the presidency.

The delegates loved it, cheering wildly.

'Restrained delight' on prices

OTTAWA (CP) — Finance Minister Donald Macdonald expressed "restrained delight" Wednesday at Statistics Canada figures showing the smallest consumer price increases in a 12-month period in nearly three years.

The figures showed that the all-items index for consumer prices increased by 7.8 per cent in the year ending in June.

An unusually small rise in food prices for this time of year contributed to the relatively low increase.

But Macdonald said in an interview there is no reason for complacency.

"We have to recognize the fact there will be some other price increases coming along," he said. He mentioned increases in local taxation and in energy costs.

Anchor's plunge snags ferry run

The B.C. Ferries system learned Wednesday that the simple dropping of an anchor can produce a major headache.

When the Queen of Saanich dropped anchor accidentally just off the Tsawwassen dock shortly before 1 p.m. the result was a lengthy wait for Victoria-bound travellers and the sidelining of the vessel for three sailings.

A ferry service spokesman said it took more than an hour to get the anchor back in place because it was dropped in an area of submerged power cables. Special care had to be taken in hoisting it to avoid damaging the cables.

Because it was so badly off schedule the Queen of Saanich was kept out of service for its normal 1 p.m., 3 p.m. and 5 p.m. sailings. It sailed on time from Swartz Bay at 7 p.m.

The ferry service spokesman wasn't able to say why the anchor dropped. The unofficial report, he said, was that something "gave way" and released it.

Influencing bid charged

Ferry leaders divided over report

By DON COLLINS
Colonist Reporter

The B.C. Ferries dispute, supposedly out of the fire following an industrial inquiry commission, took a new twist Wednesday when one union leader accused another of trying to influence a membership vote.

"Peter Marshall has got verbal diarrhea. He should be concentrating on being a trade unionist rather than an orator," said Norm Thornber, Victoria-based business agent for the unlicensed ferry workers component of the B.C. Government Employees' Union.

Marshall, staff representative for the licensed ferry workers, had said earlier that the report of commissioner Hugh Ladner failed to remedy the major issues of layoffs and ship staffing. He said it only delayed an inevitable fight.

Thornber took strong issue with Marshall's reference to details in the report before they had been explained to the membership.

He charged that Marshall was "trying to influence the licensed people before they've had a chance to assess the report."

The attack brought into the open ill feelings that have reportedly existed between the two component spokesmen for some time.

Thornber said it pained him to bring the "dirty linen" into public view, but he wouldn't stand still for what he saw as an attempt to use his unlicensed ferry workers to bring a more militant stand from the licensed group of ship's officers.

"We're planning to tell our people what each section of the report means. We don't need Mr. Marshall or his group making the decision that should be made and will be made by our own people."

At another point he suggest-

Continued on Page 2

RAIDERS ATTACK HIS HOME IN FRANCE

Convicted Nazi dies in flames

Colonist Wire Services

DIJON, France — French police are convinced that a charred corpse found in the smouldering ruins of a house attacked by raiders near here is that of Nazi war criminal Joachim Peiper.

Police think Peiper, a 61-year-old former SS colonel, was killed in the raid on his house, at Traves, 60 miles from here, Tuesday night.

The raiders burned the house, apparently after a gunfight with the occupant.

Police said that although formal identification would be difficult, it was almost certain that the corpse was that of Peiper, who was once sentenced to death for killing 71 American prisoners of war in 1944.

Threats were made against his life recently, and last month there was a demonstration outside the town hall at the local administrative centre, Vesoul, demanding Peiper's expulsion from France.

Peiper was sentenced to death by an American tribunal in 1946 for the death of 71 American prisoners, who were crushed to death by his tank.

The sentence was later commuted to life imprisonment and Peiper was released after serving 11 years.

He was also charged with the reprisal massacre of 34 people in the Italian village of Bova in 1943, but he was released in 1969 for lack of evidence.

Police said it appeared Peiper, who lived alone, had put up a fight against his attackers. His hunting rifle was found on the verandah of the remains of the house, with three empty shells alongside.

Peiper settled in Traves six years ago, but it was only recently that his identity became known.

Abolitionists win the day in final Commons vote

OTTAWA (CP) — Capital punishment for all civilian crimes was abolished by the Commons Wednesday, but the emotional controversy over hanging was expected to remain a major factor in national politics.

The government bill to replace hanging with longer prison terms carried third and final reading by only six votes. The tally was 130 to 124.

Senate approval and routine royal assent are needed to make the bill law, but both are expected by Friday.

Solicitor-General Warren Allmand said after the vote that all death sentences are commuted, effective immediately. There were 11 men on death row, three scheduled to hang today.

Passage of the bill means the only capital punishment still on the law books is for military crimes. The National Defence Act calls for mandatory execution of persons who act traitorously.

Among these crimes are desertion, spearheading a mutiny, being drunk or asleep on guard duty, spying and wilfully surrendering to the enemy. But these must be linked to traitorous acts.

Reaction to the vote, free of party lines, was subdued.

"We won," said Prime Minister Trudeau as he brushed past reporters outside the Commons.

"I'm happy. I've got more work to do."

"This is not something to celebrate," said Allmand, who worked vigorously to push the bill through. "There is a lot of work to be done on prevention of crime."

Retentionists were glum and some complained that the vote was not free.

John Reynolds (PC—Burnaby-Richmond Delta), who marshalled opposition to the bill, predicted that capital punishment will be an issue in the next general election, expected in 1978.

The vote was one of the closest in Canadian parliamentary history, closer than the one last month on second reading. Last month's vote carried 133-to-125, an eight-vote margin.

Before final passage Wednesday, MPs voted 158 to 89 to defeat an amendment to postpone final reading for three months. That amendment was proposed by Larry Condon (L—Middlesex-London-Lambton).

The abolition bill replaces capital punishment with a minimum 25-year prison sentence for first-degree murder and a minimum 10-year sentence for second degree.

Basically, first-degree murder is premeditated killing or treason and second-degree is murder committed spontaneously and without forethought.

Parole for first-degree murderers could be considered after 15 years, if recommended by a board of three judges. A judicial review rejection would mean the prisoner would have to serve 10 more years before becoming eligible for full parole or about eight years before obtaining any form of gradual release.

The abolition bill comes after 10 years of national soul-searching and emotion-charged debate.

All cabinet ministers supported it, as did the opposition party leaders, excluding Real Caouette, the Social Credit chief.

All New Democrats voted for abolition, while all Social Credit MPs present voted against. There were 98 Liberals for the bill, 37 against and 16 Conservatives for and 76 against. Only seven MPs were absent.

ANDY CAPP

Ferry leaders split over report

From Page 1

ed that Marshall should "keep his mouth shut."

Traditionally, the unlicensed workers are looked upon as being more militant. Thornber said the unlicensed workers had "bled" for their gains over the years and that the licensed group had benefited from this.

But in this case, the varying views of the two leaders appear to have manifested themselves in the executive votes on the Ladner report, casting the groups in reverse roles.

The licensed group executive decided by a one-vote margin to recommend acceptance of the report to the membership. The 15-member unlicensed executive voted unanimously to do the same thing.

Marshall said the Ladner report recommended that layoff and staffing issues be referred to a committee made up of management and labor representatives.

There are approximately 750 licensed officers, compared with 2,300 in the unlicensed group.

"We're concerned that further staff cutbacks will be coming in the fall," said Marshall. "The report hasn't provided any solutions."

He said the union had been counting on specific proposals regarding the number of employees required to man a ferry and carry out emergency operations. However, that is also to be referred to the committee under Ladner's non-binding recommendations.

Thornber said Marshall must have "been asleep" during negotiations that preceded the industrial inquiry commission to think there were layoffs planned for the fall.

He said he (Thornber) asked specifically about this and was assured by ferry management that further cutbacks weren't contemplated.

Thornber also said Marshall was wrong in claiming the hours of work issue had been resolved in the earlier negotiations.

The report, according to Marshall, recommends a return to the old 37½-hour work week. The union had been seeking a 35-hour week that would be consistent with hours worked by most other government employees.

Severance pay provisions for 150 to 200 workers subjected to involuntary demotion are outlined in the report, Marshall said.

The demotions were an offshoot of the June 1 layoffs of about 200 workers that came with the closing of ferry dining-room service. The move was made to cut costs and reduce the fleet's deficit.

Ladner's appointment provided a 30-day cooling off period last month when the ferry service was threatened with a strike. Prior to that, job action had caused sailing delays for several days.

Marshall said the report was disappointing and that he expected a similar reaction from the membership when it comes time to vote on the recommendations.

U.S. adds threat

From Page 1

The guessing among authorities with two days to go to the opening was that the Olympics will go ahead, with the U.S. team in full cry, but with everybody saving face.

The IOC adjourned late Wednesday after meetings that stretched for five hours, with the issue of Taiwan's status officially unresolved.

The IOC meeting followed a spate of rumors and reports, including threats that the United States team might pull out of the Games in support of the Taiwanese.

But some American authorities said the reported threats formed part of a pressure play by the U.S. Olympic Committee headed by Philip O. Krumm.

Krumm said in an interview his committee had "seriously considered" pulling out of the Olympics but had made no decision.

"We have not made a final determination because there is so much at stake," the 69-year-old retired businessman from Kenosha, Wis., said in his Montreal hotel suite.

Krumm said that if the United States pulled out of the Games, the Olympic movement probably would be destroyed.

"Mexico has already told us that it would follow suit, and there are other countries of the same mind. It may be six or it may be 70 but it would turn the Games into nothing.

"Also, we have to think about all of the time, money and dedication that our athletes have put into training for this event—two years of it. And it would be a shame to have all of this wiped out by the dictatorial power of one man, acting against the will of his people" (a reference to Trudeau).

Krumm said he was in touch with the White House three or four times a day but President Ford was refusing to apply any pressure in the matter.

Krumm said he was disturbed by press reports indicating that the President was prodding the U.S. Olympic Committee to take strong action.

"That is not so," the USOC executive added. "Both the President and Secretary of State Kissinger have advised that it is strictly a U.S. Olympic Committee problem."

Rodriguez to stand trial

By CRAIG MEREDITH
Colonist Correspondent

DUNCAN — After 7½ days of testimony by more than 35 persons, James Melendez Rodriquez was committed in provincial court Wednesday afternoon to stand trial on two counts of murder punishable by life imprisonment.

The 26-year-old American, who was extradited from the U.S. earlier this year, also will be tried by provincial court Judge Lance Heard on two counts of uttering bank deposit-withdrawal slips.

The two-count Duncan charge of murder was laid last November after the bodies of James Frederic Oldfield, 29, and Mrs. Pamela Jones, 22, both of Duncan, were found in a municipal dump after an intensive search.

Aban was placed on publication of any evidence presented during the preliminary hearing, which brought witnesses from as far as Montreal.

Rodriguez, who was formerly a Duncan resident, was arrested in Missouri where he enlisted in the army after Montreal RCMP intercepted a letter from the accused in January.

Unless counsel for Rodriguez, Victoria lawyer Michael Hutchison, asks for a change of venue, the accused will appear at the fall assizes of the B.C. Supreme Court in Nanaimo.

Hutchison told the Colonist after the hearing, that there was a likelihood he would apply for a change of location of the trial.

Duncan lawyer David Williams was acting for the crown during the preliminary hearing.

The Weather

JULY 15, 1976

Clear. Winds light. Wednesday's precipitation nil. Sunshine 14 hours 54 minutes. Recorded high and low at Victoria 23 and 9. Today's forecast high and low 24 and 10. Today's sunrise 5:28; sunset 9:12. Moonrise 10:57 p.m., moonset 10:21 a.m. Friday outlook: Cloudy periods.

East coast of Vancouver Island — Clear. Winds light. Wednesday's precipitation nil. Recorded high and low at Nanaimo 25 and 8. Forecast high and low 27 and 10. Friday outlook: Cloudy period.

West Coast of Vancouver Island — Morning fog patches with increasing cloud in the north and showers in the evening. Winds light. Forecast high and low at Tofino 18 and 10. Friday outlook: Cloudy with isolated showers.

North Coast — A few cloudy periods. Morning fog patches in the southern part. Increasing cloudiness in the north Thursday afternoon giving a few showers. Low near 10. High 17 to 19.

READINGS

	Max.	Min.	Precip.
St. John's	12	6	0.8
Halifax	18	13	0.3
Fredericton	17	13	—
Charlottetown	21	14	—
Montreal	21	15	.29
Ottawa	24	15	.33
Toronto	21	11	—
North Bay	21	12	—
Thunder Bay	25	11	—
Churchill	7	6	—
The Pas	12	9	—
Chicago	37	21	—
New York	27	19	—
Miami	33	26	—
Kenora	28	17	—
Winnipeg	28	16	—
Brandon	23	12	—
Regina	19	11	—
Saskatoon	16	10	2.0
Prince Albert	13	11	2.3
North Battleford	14	11	4.1
Swift Current	18	10	1.5
Medicine Hat	20	12	3.0
Lethbridge	20	9	—
Calgary	17	5	12.7
Edmonton	17	6	5.8
Cranbrook	30	9	0.3
Castlegar	26	12	—
Penticton	25	9	0.8
Revelstoke	24	9	0.8
Princeton	24	4	—
Vancouver	22	11	—
Prince Rupert	15	11	2.5
Terrace	18	10	0.3
Stewart	13	9	1.5
Port Hardy	17	11	7.6
Tofino	20	9	—
Comox	22	10	—
Prince George	20	9	—
Williams Lake	19	6	6.9
Puntzi Mountain	21	1	5.1
Germansen Lndg.	18	5	0.5
Mackenzie	21	4	—
Blue River	21	9	0.5
Kamloops	24	11	—
Dawson City	21	7	1.5
Whitehorse	15	9	0.3
Dease Lake	15	4	1.5
Fort Nelson	20	9	1.3
Fort St. John	21	7	0.8
Peace River	19	10	—
Yellowknife	17	9	—
Seattle	26	13	—
Spokane	26	10	—
Portland	27	12	—
San Francisco	25	12	—
Los Angeles	24	21	—
Phoenix	39	28	—
Las Vegas	39	9	—

TIDES AT VICTORIA HARBOR
(Tides listed are Pacific Standard Time)

	Time H.M.	Ht. Ft.	Time H.M.	Ht. Ft.	Time H.M.	Ht. Ft.	Time H.M.	Ht. Ft.
14	03.05	7.8	10.35	1.9	18.45	7.7	23.25	6.3
15	04.00	7.1	11.05	2.6	19.00	7.8		
16	00.20	5.9	04.50	6.4	11.40	3.5	19.20	7.9
17	02.25	5.3	06.00	5.8	12.05	4.3	19.30	8.0
18	03.30	4.7	08.10	5.4	12.05	5.1	19.45	8.0
19	04.15	4.2	10.15	5.6	13.45	5.9	20.10	8.1

TIDES AT SOOKE

	Time H.M.	Ht. Ft.	Time H.M.	Ht. Ft.	Time H.M.	Ht. Ft.	Time H.M.	Ht Ft.
14	02.15	9.0	10.00	2.3	16.50	8.2	22.20	6.4
15	03.10	8.3	10.30	3.0	17.30	8.4	23.15	6.1
16	03.45	7.5	10.50	3.6	18.00	8.5		
17	00.15	5.8	05.00	6.8	11.05	4.3	18.30	8.6
18	01.15	5.3	06.05	6.2	11.40	4.9	19.00	8.7
19	02.30	4.8	07.35	5.8	11.05	5.5	19.30	8.7

TIDES AT FULFORD HARBOUR

	Time H.M.	Ht. Ft.	Time H.M.	Ht. Ft.	Time H.M.	Ht. Ft.	Time H.M.	Ht. Ft.
14	00.55	7.6	05.35	9.1	12.15	2.3	19.55	10.7
15	01.45	6.9	06.40	8.5	12.55	3.2	20.15	10.6
16	02.45	6.3	07.30	7.9	13.35	4.3	20.55	10.5
17	03.35	5.7	09.00	7.5	14.05	5.3	21.15	10.4
18	04.20	5.1	10.20	7.4	14.40	6.4	21.35	10.2
19	05.05	4.6	12.15	7.7	15.20	7.4	22.05	10.1

5-Inch Continuous GUTTER in baked enamel
NO SPIKES INSIDE HANGERS ONLY
Supports a Ladder Heavy Gauge .032
479-7121
FREE ESTIMATES
B.C. ALUMINUM
"THE NAME YOU KNOW"

ALL SOOKE DAY
LOGGING SPORTS
SATURDAY, JULY 17, 1976
Featuring:
WORLD and CANADIAN CHAMPIONSHIPS
SALMON & BEEF BARBEQUE from 12 Noon
OFFICIAL OPENING 1:15 P.M.
• Children's Games • Bingo • Baby Show, etc.
ADMISSION: Adults $1.00, Children under 16 FREE
LIONS PARADE, Village Centre, 9:30 A.M.
GALA DANCE 9 P.M.
Sooke Community Hall—$10 per Couple
GOLD RUSH TOMBOLA
Get your ticket now! $3,000 in gold!

Gulf's Vacation Get-Ready SPECIAL

1 Change motor oil – our best multi-grade
2 Supply and install new oil filter
3 Lubricate chassis
4 Inspect all tires
5 Inspect brake system
6 Inspect all lights and signals
7 Inspect exhaust system
8 Inspect windshield wiper system
9 Inspect air filter and all belts
10 Pressure test cooling system
11 Inspect shock absorbers
12 Inspect battery
13 Inspect differential and transmission fluid levels
14 Ignition system analysis

Get your car in good running order for the holidays. You can do it all right now at participating stations for only $19.95 for most passenger cars. Each Gulf dealer guarantees his work for 90 days or 4,000 miles, whichever comes first. Make an appointment today.

14-point Service Special
Only $19.95* Or less
Including parts and labour.
CHARGEX master charge
Use your Gulf Travel Card, Chargex, or Master Charge.
*For most passenger cars. Offer expires July 31st.
Gulf
Not your average service station.

Costly art exhibit ruled 'obscene'

—CP

Dancers practice for Games opening

By LEW DIGGS

MONTREAL (CP) — The City of Montreal said Wednesday it dismantled a $386,000 outdoor art exhibition, billed as a key attraction in the Olympics arts and culture program, because it contravened city safety regulations.

But Andre Menard, co-ordinator of the project, known as Corridart, said the city's statement was "unbelievable", adding that all plans had been approved by the city's executive committee.

Earlier, a spokesman for Mayor Jean Drapeau's office said the exhibition, depicting street scenes from the downtown area before developers gave it a face-lift during the 1950s and 1960s, was dismantled because it was "ugly and obscene."

"It was not quite what we had hoped for and those orange fingers serving as directional signs are really obscene," he said.

City road crews began ripping the 74 scaffold exhibits from their cement moorings Tuesday evening and transported them to a nearby city dump.

The city's executive committee defended the move in a brief statement saying:

"Such structures contravened municipal by-laws governing the occupancy of the public domain and, moreover, in a number of instances, constituted a safety hazard. For those reasons, the city decided to have such structures removed without further delay."

The project, erected about two weeks ago along a 5½-mile strip of Sherbrooke Street from the east-end Games site to the western extremities of downtown, had been sponsored by the Olympic organizing committee and funded by the Quebec cultural affairs department.

At a news conference Wednesday, Louis Chantigny, chief of press services for the Olympic organizing committee, said he first learned of the exhibition's destruction while listening to a morning news broadcast.

Following the news conference, another committee official said "of course we are not happy about it," and then exited in a flurry of expletives.

Bob Keaton, city councillor for the opposition Montreal Citizens' Movement (MCM), accused the executive committee of acting "under political pressure" from real estate developers and companies in the downtown area.

Another MCM councillor Nick Auf Der Maur said: "The scaffoldings were to carry photographs of the beauty of old Sherbrooke Street. The Drapeau administration doesn't want people to be reminded of that."

Warm welcome in Nova Scotia

Queen hopes Games will be successful

HALIFAX (CP) — The Queen, afer a warm country welcome in Nova Scotia, indicated in a speech Wednesday she hopes the Olympic Games will be a successful adventure.

"The eyes of the world are focused on Canada as she prepares to play host to the athletes of the world in Montreal," she said in a brief mention of the Games.

"May comradeship and understanding be increased through their friendly rivalry in the true spirit of the Olympics."

Her address, the only one made by the Queen during her 2½-day tour of Nova Scotia, was given at a dinner for 700 invited guests held by the province.

The Queen expressed gratitude for the "glowing welcome" she has received in Nova Scotia, undimmed by the showery weather. She said it was a pleasure to return to Nova Scotia, "where members of my family have always been made so welcome."

Earlier, Premier Gerald Regan had wished her "100,000 welcomes," a traditional Gaelic greeting that has become a motto of the province.

The Queen said she was particularly pleased to travel for the first time down the beautiful Annapolis Valley and to see Canadian industry building a drilling rig in Halifax for extracting oil for Britain from the North Sea.

The Queen praised Premier Gerald Regan for his efforts as the first Canadian chairman of the executive committee of the Commonwealth Parliamentary Association.

Earlier, Premier Regan said, "There is no visitor on earth for whom our welcome would be as warm and enthusiastic as for Your Majesty."

Regan also briefly mentioned the Olympic Games, saying Canadians are proud to be hosts at the event and are extremely pleased the Queen would be present.

The province presented the royal couple with a hooked rug created by Cape Breton arist Marie Muise.

Also at the dinner, External Affairs Minister Allan MacEachen said people sought reassurance in the permanence of the monarchy when the pace of change seemed overwhelming.

The Crown had demonstrated for ages the value of tradition and continuity and through changing times demonstrated how to do so without abandoning the substance of beliefs and principles "which are at the core of our culture."

The Queen unveiled a plaque to open officially the new hospital and visited inside with a number of children before driving back to Halifax.

Pickles pose pickup problems

PLAINWELL, Mich. (AP) — Pickles on pavement posed pickup problems for Plainwell people, police reported.

The problem began when a truck overturned Tuesday on U.S. Highway 131, spilling its load of pickles. The overturned truck blocked both lanes briefly.

Security Council silent on raid

UNITED NATIONS (UPI) — The Security Council concluded debate on Israel's commando raid of Uganda's Entebbe airport Wednesday without adopting either an African resolution condemning Israel or an Anglo-American measure against terrorism.

The African resolution was withdrawn by Ambassador Salim A. Salim of Tanzania, needed nine votes to pass, got only six. The United States, Britain, France, Japan, Italy whose delegation sponsored it along with Benin (formerly Congo-Brazzaville) and Libya.

Seven council members refused to participate in the vote on the Anglo-American resolution on the ground it did not deal directly with the Israeli raid on Entebbe airport.

The vote on the resolution condemning terrorism, which and Sweden voted for it. Benin, China, Guyana, Tanzania, Libya, Pakistan and the Soviet Union said they would not participate. Panama and Romania abstained.

Salim said there was no point in voting on the African resolution in view of the confrontation brought about by introduction of the Anglo-American measure.

Diplomatic sources said it was certain the African resolution could not have mustered the nine votes required for approval by the council.

The United States had been expected to veto the resolution if it had gathered the necessary votes.

Britain and the U.S. sponsored a resolution condemning hijacking and urging "every necessary measure to prevent and punish all such terrorist acts."

Israeli Ambassador Chaim Herzog, who claimed "vindication" for Israel in the outcome of the debate, appealed to Uganda to return the body of Mrs. Dora Bloch, the 75-year-old refugee left behind in Kampala, now feared dead.

Meanwhile, the Kenya News Agency said Ugandan President Idi Amin's regime intercepted gasoline supplies bound from Kenya for the neighboring African nations of Zaire, Rwanda and Sudan and may seize the fuel. Uganda is short of funds to pay for Kenyan fuel.

Refugees fleeing to Kenya Wednesday said Ugandan soldiers killed seven Kenyans and severely wounded an eighth man. Other reports from the border said soldiers were looting widespread areas of the interior of the country because of food shortages.

The Nairobi branch of the ruling Kenya African National Union Party claimed Ugandan military intelligence personnel "are flocking into Kenya disguised as refugees . . . to kidnap and if possible kill" anyone opposed to Amin.

Uganda has ordered the expulsion of James Horrocks, Britain's acting high commissioner in Kampala, because of his "involvement" in the Entebbe raid.

Despite Amin's threats to deport the 500 Britons still in the African nation, a British foreign office spokesman said there are no plans to organize an airlift.

Ten British Members of Parliament protesting the reported murder of Mrs. Bloch in Uganda complained they were "deliberately snubbed" Wednesday by Amin's envoy to London.

Kampala's acting high commissioner, Frederick Isingoma, ignored the group and walked away from the Uganda High Commission building at Trafalgar Square when he saw them standing outside, the MPs said.

U.K. intends to make big public cash cuts

LONDON (UPI) — The British government warned trade union leaders and Labor Party lawmakers Wednesday that it must make tough new public spending cuts or else face the collapse of foreign confidence in Britain and the government.

Prime Minister James Callaghar and Chancellor of the Exchequer Denis Healey announced the government's plans to cut spending to separate meetings of Labor Party members of Parliament and trade union leaders.

Political sources said Callaghan warned that if Labor Party lawmakers reject the spending cuts, he will be forced to dissolve parliament and call an early general election.

"The choice is clear," Healey said. "Either we risk being pushed by a collapse of foreign confidence into a massive deflation, or we move steadily back to full employment and get out of debt as our recovery gathers strength."

"If we choose the first course, the government will not survive," he said.

Healey did not spell out the actual amount of planned spending cuts, but there have been reports that the government next week will announce cuts of at least $1.8 billion in 1977.

This would be on top of nearly $5.4 billion in spending cuts by the end of the decade announced Feb. 19.

The government's national budget this year is $21.6 billion in the red. Most of this is being covered by borrowing at home and abroad.

Labor party left wingers have opposed bitterly any cuts in education, housing programs and social services. They have threatened to defeat the government if it tries to force them through parliament.

But political informants said Callaghan warned such a revolt will push him into an election which might bring the Conservatives to power.

Britons can be fined for wasting water

LONDON (UPI) — Britain Wednesday announced heavy penalties, including fines of $720 and up, for wasting water in the worst drought in 250 years. Water rationing was ordered for parts of Wales.

The drought bill, being rushed through parliament by the Labor goverment, also would allow water authorities to cut off supplies, prohibit filling of swimming pools, sprinkling of golf courses and sports grounds and washing of buildings.

But with the drought unabated in most of the country, the goverment maintained a ban on traditional Bastille firework displays to guard against forest fires.

Heavy rain and thunderstorms Italy. An exhibition of valuable antique furniture was underwater in Florence.

A flash of lightning cut in two a bronze statue of Christ on a mountain near Caltanissetta in Sicily.

*sizzlers

summer IMPORTED TEAK furniture

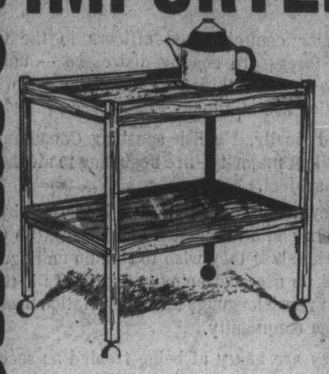

Teak Teawagons

Sturdy, moves easily..... ONLY 55.95

The Fertleman Display Cabinet

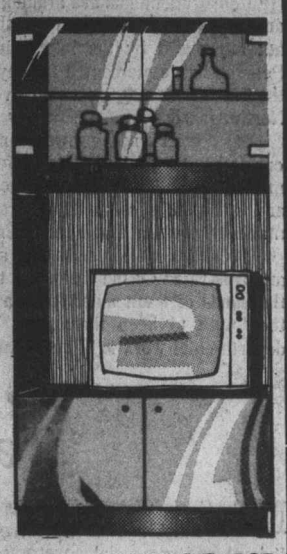

Generates its own pronounced luxury. An ideal setting for your most precious possessions. Independent shelf-by-shelf concealed lighting shows everything to advantage. 36" wide, 69" high, 15¼" deep, ONLY

259.95

"Mors" Chair

Sink down in the soft cushions and relax — comfortably upright. Elegant wood construction you can get in and out of without difficulty. Light manoeuverable, with supersoft cushions upholstered in brown, gold or black leatherette.

CHAIR 184.95

OTTOMAN 53.95

The Viking

Occasional chair. Upholstered in striped orange/red/white cotton with chromed steel frame as strong as the old Vikings. Regular 89.95..... only 54.95

Sinjor Sofa and Chair

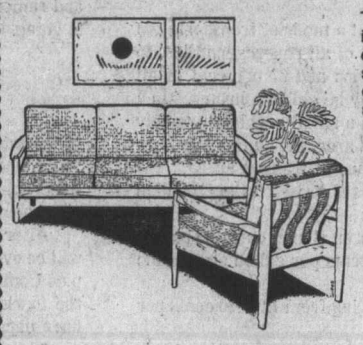

This grouping will prove its worth anywhere and everywhere. Simple, sturdy, easy to fit and inexpensive. Crafted in solid teak, with reversible cushions upholstered in orange or beige. 2-piece grouping ONLY

279.95

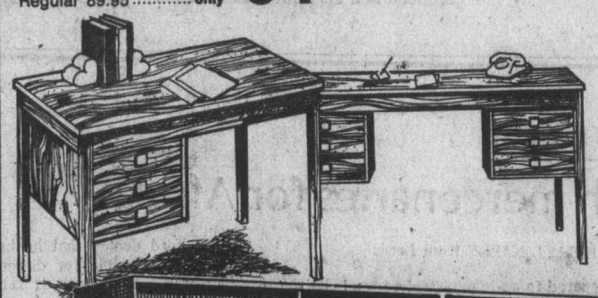

Domino Desks

When it is time for work a rugged desk will give you a great pleasure to sit down.

Desk with 3 drawer top drawer, 41"x33"x28¾" high..... 95.00

Desk with 6 drawers, 53"x23"x28¾" high..... 139.95

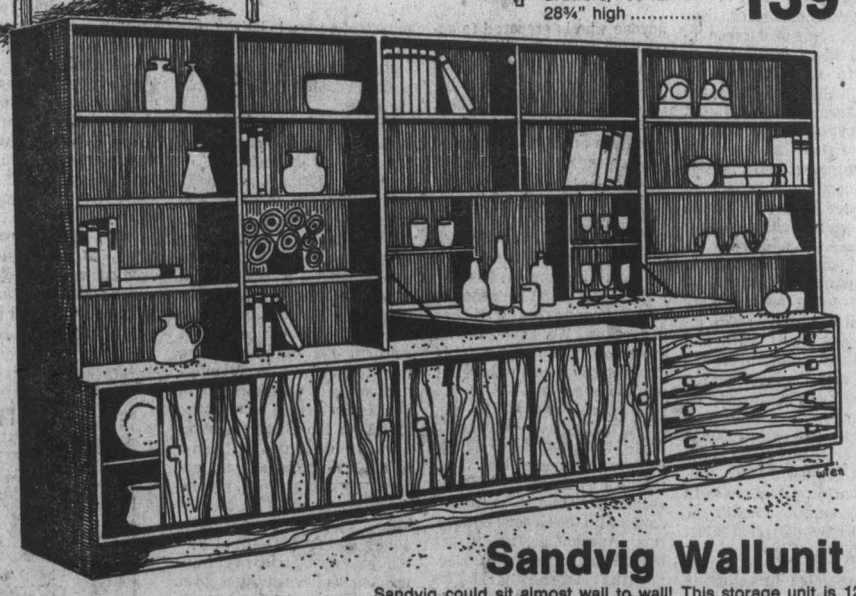

Sandvig Wallunit

Sandvig could sit almost wall to wall! This storage unit is 126½" wide, 14½" deep and 70¾" high. The answer to a prayer for more storage in your home or apartment. Each section has adjustable shelves and the drawers are lacquered inside for easy cleaning. Complete..... 589.95

SPECIAL! 4 ONLY

Two-piece chesterfield suites made by Simmons, Selig. Modern comfortable with reversible seat and back cushions. Cover 100% Olefin. Regular 899.95.

ONLY 499.95

★ FREE DELIVERY
★ EASY CREDIT TERMS
★ FREE PARKING
★ FRIENDLY SERVICE

master charge CHARGEX

STANDARD FURNITURE

737 YATES ST. 382-5111

7-14

The Daily Colonist.

"An Independent Newspaper . . . The Organ of No Clique or Party"

1858 — Published every morning except Monday by The Colonist Publishers Limited at 2621 Douglas Street, Victoria, B.C., V8W 2N4. Second class mail registration number 0516. All undelivered copies or any notices respecting changes of address are to be sent to the above address. Member Audit Bureau of Circulation — 1976

RICHARD BOWER — Publisher and Editor-in-Chief

Worthless and divisive

THE DISPUTE over bilingualism in air traffic now being conducted but hardly contained behind closed doors, has opened up a floodgate of public opinion — mostly criticism — of the Trudeau government's whole handling of the policy of establishing English and French on an equal language footing throughout Canada.

Constitutionalists are arguing with renewed vigor and with great justification that the official languages act introduced by the late Prime Minister Lester Pearson but implemented far beyond his intention by the Trudeau menage is a contravention of the British North America Act.

Economists, seeking ways and means to balance our national economy, are appalled at the hundreds of millions of dollars the federal government has spent and is continuing to spend in pursuing its objective of making Canada a dual French-English community.

Federal civil servants are alternately bemused and frustrated by the dictate of the government that thousands of them must learn a second language if they wish to keep their jobs. Efficiency in their departmental work is of secondary consideration.

Junior commissioned officers in the Canadian armed forces are equally distressed — unless they become fluently bilingual their hopes of further promotion are minimal.

And finally, English speaking Canadians — the great silent majority—are beginning to air their views on the subject.

They are becoming tired of being told by cabinet ministers and a procession of Liberal MPs that they are racialists if they wish to remain unilingual. They are sick to death of being called bigots if they don't want a French language television station in an English language community.

They are angry at being treated as second-class citizens if they do not speak French and resent being accused of being anti-Canadian if they profess loyalty to the Queen.

These attitudes coupled with the utter disdain with which Francophone Canadians regard the whole bilingual program provide ample proof of its expensive worthlessness and the growing danger of its divisiveness.

Taxes by the tankful

MR. C. J. CLARK, president of the Canadian Automobile Association, recently berated the federal and provincial governments for establishing the automobile as a principal source of funding. Certainly his words will get a sympathetic hearing from car-owners across the country.

Historically, Mr. Clark said, life's little luxuries, such as liquor and tobacco have always been a target for additional taxation. But in recent years all levels of government seem determined to include the automobile in the luxury category and tax it accordingly.

He then pointed out that a mode of transportation responsible for 85 per cent of all passenger miles, 85 per cent of all business trips and 67 per cent of all vacation travel could hardly be called a luxury. "In a country such as ours, with a small population widely dispersed over a large land area, the automobile is an essential and efficient means of transportation."

Mr. Clark listed the taxes to which the Canadian motorist is now subjected:

- A 12 per cent sales tax on all new cars and parts.
- Federal tax of four cents per gallon of gasoline sold in Canada.
- Provincial taxes ranging from 12 to 20 cents per gallon of gasoline.
- Federal excise tax of 10 cents per gallon of gasoline sold to private motorists.
- A federal tax of $100 on all air-conditioners used in cars, vans and small trucks.

Rounding out his figures, Mr. Clark said: "It is a curious fact of history that since 1967 the federal government has added almost 1,000 pounds to the weight of the average car as a result of new emission and safety standards. Now five years later they are going to impose a weight tax on automobiles."

It would be well if we all recall Mr. Clark's words when we feel like cussing out the service station operator the next time the price of gasoline goes up and remember just where most of our gasoline dollar is going.

Stuck

The international ridicule and abuse being heaped upon Canada for its unforgiveable behavior over Taiwanese participation in the Montreal Olympics should be tempered with a modicum of mercy.

After all, in a couple of short weeks the Games will be over, Lord Killanin and his International Olympics Committee, the athletes, the world press and all the tourists who came to view the spectacle will all have departed.

But we'll still be stuck here with Prime Minister Trudeau and his ham-handed cohorts.

"It's just like home — dammit!"

A noble experiment in liberal-democracy

By PAUL HELLYER from Ottawa

One of the pleasant by-products of the American bicentennial was that vocal anti-American agitators shut up . . . temporarily at least.

Commentators emphasized the positive rather than the negative aspects of American life, we applauded as our neighbors enjoyed nostalgia, hoopla and visions of the future.

The American experiment in liberal-democracy has been a noble one. Well endowed by nature, they have used their legacy creatively to produce the world's greatest wealth, per capita. The range and variety of their goods and services is unequalled, the sophistication of their technology is unsurpassed. With their allies, they unlocked the secret of the atom which now hangs over humanity like the sword of Damocles. Creatively used it can emancipate human life on a scale unknown since the world began, used destructively it can annihilate millions.

The Americans, understandably proud, can respond positively to a challenge when their supremacy is threatened. They were shocked by the first sputnik. But once President Kennedy threw down the gauntlet, they never looked back until they had overtaken the U.S.S.R. and landed a man on the Moon.

The mantle of world leadership was thrust upon the U.S. as the only democracy with the industrial base to support the burden. The exercise of this leadership led to the Vietnam War and other adventures which aroused the collective wrath of dissenters at home and abroad.

★ ★ ★

American interventionism reinforced the image of the ugly American. Those well-heeled camera bugs, often insensitive to local customs and culture, and vociferously expressing the superiority of all things American, rubbed both friends and foe the wrong way.

Just as these images began to fade into history, Watergate exposed the foibles of American politics. The presidency, America's holy of holies, was rent asunder.

Then Congress, its blood lust aroused, decided to rip the hide from two other American institutions, the CIA and the FBI. The sordid world of international intrigue was revealed in a way formerly relegated to the pulp of the mystery novel. It was not a pleasant sight. The idea that the great United States of America ("In God We Trust") could, under any circumstances, contemplate political assassination was totally repugnant. The Congress, in return, got its come-uppance with the allegation of sex on the payroll.

These manifestations of a permissive and morally undisciplined society are quite out of keeping with the ethics and traditions of the founding fathers.

★ ★ ★

As President Ford suggested, the U.S. has its work cut out for it in the years ahead. It has real problems of race, economics, urbanization etc. But it is resilient, too.

U.S. democracy is still one of the most firmly rooted in the world. No other country would open the books on its own weaknesses as it has. Certainly Canada would not.

Americans still believe in the work ethic. They get to the office earlier than we do and stay later. They don't take Friday off every time a holiday occurs on Thursday. Their costs are lower than ours and that spells trouble for us.

Americans also seem to realize that the "new morality" has been a contributing factor in their humiliation and that the old morality served them better. This has influenced their response to the presidential primaries this year.

So we shouldn't underestimate our great and powerful neighbors. What they have done for us, and to us, has been done at our request.

If we want to be more independent we can be — but not without sacrifice which is a fading word in our vocabulary.

Anti-Americanism and pro-Canadianism are not the same.

So let's eschew the former and cling to the latter, as we wish our warm, friendly and generous neighbors all the best in the century ahead.

Copyright Toronto Sun Syndicate

Today in History

By The Canadian Press

The Duke of Wellington's government passed the second Corn Law 148 years ago today — in 1828. This followed discontent with the Corn Law of 1815, which protected farmers from competition while keeping bread prices high. Wellington's measure permitted grain to be imported anytime but fixed duty on a sliding scale which rose as English corn went down in price. This alienated the landlord class, yet won Wellington no support with the Liberals, since he had earlier defeated the same law when proposed by Canning.

1099 — The crusaders captures Jerusalem.

1606 — Rembrandt was born.

1870 — Manitoba was admitted to Confederation and the Northwest Territories were transferred to the Dominion.

Britain proud of her rebellious colonies

By ANTHONY LEJEUNE from London

America's bicentennial has had a very good press in Britain. One commentator said that the bicentennial seemed to have been going on almost as long as the United States: and the master of my own Oxford college drily told his American guests that, to him, 1776 was memorable chiefly because one of our graduates published rather a good book then called **The Wealth of Nations**, and that the year when the Pilgrim Fathers landed was interesting mainly because it fell just halfway between the founding of the college and now.

But they were joking. Almost everybody wished America a very happy birthday indeed, and said so with warmth and gratitude. Since the event actually being celebrated was a rebellion against the British crown, it was — by the normal standards of history — a remarkable display of unfeigned pleasure and affection.

★ ★ ★

BBC television offered a week of special programs, consisting not only of documentaries about the birth and development of the United States, but of splendid American movies, ranging from **Flash Gordon** to **True Grit**: and rightly so, since Hollywood has been such a standardbearer and worldwide envoy for America as no other nation ever possessed.

Behind the sparkle of fireworks, however, serious things were being said — and thought, in private, by many people in Britain.

The anti-American sniping, which has been so prevalent in recent years, fell silent. A great deal of it came, anyway, not from British commentators or politicians, but from self-punishing, and often self-exiled, American liberals. The attitude of mind which saw the United States as a villain and the CIA as the source of all evil never really spread to Britain.

★ ★ ★

Except for the Marxist fringe on the far-left of the Labor Party, even British socialists have tended to look with admiration, rather than hostility, across the Atlantic. They loved the egalitarianism of American society as much as Conservatives loved its individualism and enterprise.

For ordinary non-political people the personal ties are enough. Almost every family in Britain has relatives or friends or acquaintances in America. And memories of the Second World War have not yet faded; memories of American uniforms in the streets of London, of young American airmen in English villages, of America's strength suddenly put around Britain's shoulders after the desperate months when we had been fighting alone.

Paradoxically, although perhaps characteristically, the troubles of the past few years — Vietnam, and civil rights, and Watergate — shocked and distressed Americans much more than they shocked America's friends in Britain. More clearly than any other country in Europe Britain supported America's attempt to hold back the tide of communism in South-East Asia. As for political scandals — well, they happen; we know about such things.

★ ★ ★

Blemishes are not unique to any one country. But America's generosity has been literally unique; and we know that too, and are grateful.

There is something else, however, more important by far. What America proclaimed from the beginning, what America means still, is freedom. America's power and prosperity, the wealth and decency of the American people, everything the world envies in the American way of life, are living proof that freedom works.

Without America's protection, the free world might not survive: but without America's example, belief in freedom itself might not have survived in the modern world.

Britain is very proud of her rebellious colonies; very proud of the special relationship, which, despite the folly of kings and ministers long ago and of politicians today, persists — is, indeed, perhaps stronger than ever — through the ties of language and law, of shared values and personal affection.

Recruiting campaign in North of England

More British mercenaries for Africa

By MICHAEL NALLY from Leeds

Undeterred by the failure and the fate of the mercenaries in Angola, some of the men involved in their recruitment are trying to raise squads of British "volunteers" to serve in Southern Africa against Communist-backed forces and anti-white guerrillas.

The immodest objective is the mobilization of 15,000 men commanded by former British Army regulars and equipped with weapons and supplies from well-known arms dealers.

The attempt to reach the objective — futile though it may be — will be observed with interest by Scotland Yard and Special Branch officers charged with the investigation of the recruitment of mercenaries.

A recruitment campaign has begun in cities and towns in the North of England, which contain or have associations with military establishments or have high unemployment rates.

★ ★ ★

The campaign literature is mostly scrappy, long on exhortation and short on detail, but there is plenty of it. A cyclostyled sheet being circulated in South Yorkshire proclaims the determination of a group called the Southern Africa Friendship Organization to help any government or organization fighting communism in the continent.

The sheet says: "SAFO already has a substantial list of volunteers who are prepared to dedicate themselves and if necessary give their lives so others may live in peace.

"SAFO cannot become complacent with achievements to date. We are still recruiting volunteers from all parts of the United Kingdom, and we are liaising with parallel organizations throughout the world.

"SAFO is appealing to anyone who is prepared to accept the challenge and help us in any way."

One of the men responsible for the circulation of the sheet and other recruitment literature and anti-Communist propaganda is Macdonald (Don) Belford, who was paymaster to some of the ill-fated mercenaries and who styles himself the British representative of the FNLA, the right-wing Angolan faction.

He says: "What happened to the mercenaries will not deflect us. We knew, or we know now, that it was a futile effort sending them there. It was too late.

★ ★ ★

"Anybody that's sentenced to death, it's a sad thing. But we contend, of course, that these people are prisoners of war and should be treated in accordance with the Geneva Convention. Angolan justice wasn't like this under the Portuguese.

"But there will be volunteers, despite all this. And they will not be mercenaries, but they'll be ideologically acceptable — another International Brigade, a blue one this time."

Belford — a family man, aged 44 — is a rum cog to be found in any politico-military machine, even the Heath Robinson-style contraption that recruited Callan and his Angola subordinates.

A self-confessed idler and "a bit of a coward" he operates from a yellow-curtained, £7-a-week council house in Seacroft, Leeds. The only signs of his African connections are two elongated carved face masks on the sitting-room wall.

A seemingly slow-thinking Yorkshireman with a wide Walter Mitty streak in his make-up, he claims administrative and liaison experience but refuses to elaborate. His military experience came as a conscript in the 1950s.

His association with the FNLA — "my only employers, and they pay up regularly" — developed during the last 10 years through personal and business contacts. He keeps in touch with the faction by telephone and courier through Paris, Geneva, Kinshasa and a number of places on Angola's borders.

The Foreign Office cannot confirm his claim that he recently passed on useful information about developments in Southern Africa from the FNLA to the British government. His activities first came to light when he and his associates advertised in the Yorkshire Evening Post at the beginning of this year. The advertisement read: "Ex-Military. Fancy a job overseas, training services division, good salary. Age approx. 24-45. Phone Leeds 705423 and 605541, between 10-7 p.m."

★ ★ ★

The first telephone number is that of one of Belford's associates, Colin Taylor, of Beeston, Leeds, who is believed to be a close contact of John Banks, of Security Advisory Services, who was directly responsible for recruiting many of the mercenaries who died or stood trial before the People's Revolutionary Tribunal in Luanda.

The second number is Belford's. Callers are told that no more mercenaries are needed, but are asked to leave their names and addresses and a number where they can be contacted if they want to be added to the list of "volunteers."

Belford denies that he had been responsible for directly recruiting any of the mercenaries. He says he has never met Harry Webb, of Farnley, Leeds, one of those ordered shot by Callan. And he shrugged off a story that he took three would-be mercenaries to a Turkish bath to test them to see if they could stand tropical jungle conditions.

"All I did was pass on the money to pay them. I never even knew how much it was. It was in envelopes in a briefcase, and I never opened them."

OFNS Copyright

The Now Society

"Luxembourg? I've never been there, but I think I have some money there."

Gorde Hunter

THE DEMOCRATIC national convention has all the suspense of a July wedding of a pair of common-lawers who decide to make it legal. I've seen Bar Mitzvahs with more chutzpah and on an entertainment scale of one to ten, this would rate a two.

I am, however, a sucker for this type of television fare. I watch in the hope that maybe two or three minutes of political enjoyment will emerge from two or three hours of careful viewing.

Monday night's opening would have been a box-office debacle but for one speaker.

★ ★ ★

JOHN GLENN was the keynote speaker, but he came across as rather dedicated, terribly serious, lacklustre and insipid. Robert Strauss, the committee chairman, was even worse and the 8,000 in the stands at Madison Square Garden greeted his efforts with yawns, indifference and talk that never ceased while he was doing his boring thing.

Then, the party saver — a Barbara Jordan, a congresswoman from Houston, Texas — a black congresswoman from Houston, Texas. She was the second keynote speaker and John Glenn is lucky he was number one. Had he had to follow her podium act, John Glenn would have been speaking to himself and the janitorial staff.

★ ★ ★

BARBARA JORDAN — remember the name because some day this articulate politician is going to be very big in the Democratic party.

Her command of the English language was masterful. Her articulation superb, her timing would do a Jack Benny proud. She stood up there and told them it was about time politicians became accountable for their actions. She told them that if they expected the citizens of the United States to sacrifice, then they as leaders or politicians, would have to make the first sacrifice.

She was particularly effective when quoting Abe Lincoln — "I would not be a slave, nor would I be a master."

★ ★ ★

HER BURSTING on the national scene pointed up, rather forcefully, the terrible paucity of dynamic public speakers in the political set. Jimmy Carter will go on about love, big government, shoulder-to-the-wheel — and the only thing that will keep you awake is the flashing of his teeth.

Gerald Ford speaks with the power of a Lester Pearson or a Gump Worsley. He couldn't draw pigeons in Hyde Park. Ronnie Reagan gives the impression he is still playing the Gipper in Knute Rockne, All-American.

But a Barbara Jordan makes you listen — you move to the edge of the chair and the sincerity of her delivery makes you believe there ARE good politicians in the world after all.

★ ★ ★

WE ARE NO MORE fortunate here in Canada. After John Diefenbaker, everyone else comes tenth. Pierre Trudeau, a reasonably good off-the-cuff speaker, is robot-like in his formal addresses. It is hard to tell about some of the French-Canadian cabinet ministers as their fractured English causes you to hit the off button.

Joe Clark went to law school and passed computer school. His heavy-lidded, wooden approach makes Bill Bennett a Disraeli by comparison. I look at Joe Clark and get the impression he has never told, nor heard, a dirty joke.

Then you have the Senator Phoghorn types. The Ray Perraults, the Eldon Wooliams, the Don Phillips, the Lorne Nicholsons.

★ ★ ★

SCOTT WALLACE and David Barrett are among the few exceptions. They compel you to listen. There is nothing professional about their delivery, which probably accounts for their rhetorical success.

And yet, neither one of them would stand a ghost of a chance in a debate with Herb Capozzi. As a matter of fact, I would suggest the aforementioned Diefenbaker is probably the only politico in Canada who could debate on even footing with the big grape stomper from Kelowna.

My evaluation stands up to the closest of scrutiny when you know for fact that Capozzi receives more speaking requests than anyone in Canada outside of Trudeau, Diefenbaker and possibly Maxwell Henderson.

★ ★ ★

BUT GETTING BACK to the Barbara Jordan keynote address to the Democrats. She had held them in the palm of her hand. They brought her back to the podium with a thunderous and prolonged ovation.

And after the applause had died down and the camera had switched back to anchorman Walter Cronkite, all the erudite Cronkite could comment was, "Barbara Jordan certainly appears to have lost a lot of weight."

Which should put Walter high up in the running for this year's Ted Baxter award.

Erma Bombeck

Speaking of my hair . . . you may remember that in the last episode, I opted for the Brillo pad look, which followed the Grace Kelly syndrome (I was blessing children in supermarkets), which came after the wig that got dandruff and died.

Don't get me wrong. I loved the little tight curls close to my head, it's only when they started to grow out that I looked like an aging pepper plant.

That's when I went for the Blow n' Go. In my mind, I saw it as a coiffure with the maintenance of a self-cleaning oven. You just set a few dials, and zip, you were ready for the ball.

This isn't exactly true.

My blow 'n blew too much and went too far.

To begin with you need one of those Dorothy Hamill haircuts, which look terrific but you get this intense urge to ice skate. Secondly, there are two definitions of blow.

There's blow (verb), to send forth a current of air with force, as a wind that blows gently through the chimes.

There's also blow (noun), a sudden unexpected shock, an unfortunate or calamitous happening.

My blow was definitely an unfortunate and calamitous happening. I laundered my hair and borrowed my son's hair dryer.

Without any warning whatsoever, that dryer sucked up my two pitiful strands of hair, nearly pulling my feet off the floor. It was only by a miracle that I was able to kick the plug out of the wall, thus saving my entire face from being devoured by the appliance.

"That dryer nearly killed me," I said to my son.

"You used a dryer for that measly amunt of hair? For that you could just hang out of the no-draft in the car. What do they call it?"

"A blow n' go."

"Go where?"

"Any place you want to go."

"You're kidding. You look like a guy I know in the Marine corps. He's too embarrassed to go anyplace."

When my husband came home he looked at me and said, "What happened to your hair?"

"I blew it," I said.

He shook his head. "I'll say."

"As further retaliation, strike matzo balls from all menus and cancel the Sammy Davis movie at the Bijou."

Britain launches review of Uganda relationship

By ROD CURRIE from London
The Canadian Press

The public uproar over what many see as Britain's weak diplomatic position against Uganda's President Idi Amin in the wake of the Entebbe airport drama has finally spurred the British government to action.

Foreign Secretary Anthony Crosland, attending an important European Common Market meeting in Brussels, was suddenly ordered home by Prime Minister James Callaghan to launch "a full review of our relationship with Uganda."

It remains to be seen what the outcome will be but there is pressure in Parliament and in the press for Britain to take a more assertive role in the debate now developing in the United Nations.

The foreign office's explanation for what The Times describes as its "weakness of approach" has been uncertainty over the fate of Mrs. Dora Bloch, the hijack hostage reported to have been murdered in Kampala. There still remains the problem of some 500 British nationals living in Uganda.

Most commentators agree that to antagonize Amin would jeopardize the safety of the Britons in his country — mostly missionaries. But there is a growing public feeling that the British nationals there have been adquately warned, that they realize the dangerous nature of the Amin regime and that they apparently are willing to face the risks.

In dealing with Amin, The Times says, "an unfortunate impression has been given of a thread of sycophancy rather than subtlety running through British diplomacy."

The Economist, the reputable London weekly, notes that President Ford and West German Chancellor Helmut Schmidt messaged the Israeli government, expressing relief and satisfaction that most of the hijack hostages had been rescued in the daring Israeli swoop on Entebbe. France, it says, chose the "unsplendid isolation of silence," while Britain, "in the harassed mutter which is its diplomatic accent in this era of its economic dependency, said only that it was pleased the Entebbe hostages' lives had been saved."

★ ★ ★

In Crosland's absence from Britain, it fell to Edward Rowlands of the foreign office to tell an unruly House of Commons that nothing should be done to jeopardize the welfare of Britons in Uganda.

He drew jeers for what some termed his naive approach when he said that those responsible for Mrs. Bloch's death must be brought to justice by the Ugandan government.

"Now either Mr. Rowlands has a rather sick sense of humor," said the Economist, "or the man is a fool. Or would it be kinder to say that his remarks consitute an example of foreign office fatuity?"

The foreign office weakened its position by sending condolences to Amin for the 20 Uganda soldiers killed in the Israeli raid, only later announcing that similar condolences had also been sent to Israel.

By trying to keep in with everybody, says The Express, the foreign office will only succeed in earning the contempt of all.

The Times agrees, saying that Kenya's condolences to all Ugandans for being under the control of a man like Amin were much more to the point.

To the editor

To be considered for publication in entirety or in part, letters to the editor should be on subjects of general interest. Preference will be given to those that are brief and to the point. Pen-names will be used, if requested, but all letters must be signed by the writer whose address also must be included.

And what of Cain?

Recent writers in Victoria's press on the Biblical, or Christian view of capital punishment prompt me to challenge these versions of the Biblical stand.

Mr. Shook claims that God instituted the death penalty, as in Gen. 9:6. What of God's purported treatment of Cain, the first murderer? Not only was the death penalty not used, but God is depicted as forbidding anyone else to use it either. Although this was a heinous murder, the order wipes out any argument that the Bible requires death as penalty.

Neither Mr. Shook nor Dr. Sutherland gives due place to the Biblical principle of mercy as a positive creative method for penology. Both adhere to "lex talionis," that is, the eye-for-an-eye approach, a principle specifically rejected by Jesus. He did not need to restate the commandment: "Thou shalt not kill," it was already in his Bible, the Old Testament, and he underlined it by going further.

The crux of the matter lies in what we think law to be for. If we count its main purpose to be punishment, we will probably be impelled to go the limit. But if we count reclamation of human personality to be the main objective, we have a positive goal. Neither Shook nor Sutherland conceives law's purpose in these terms, and this inhibits them in their view of Biblical teaching. True, Sutherland refers this to an after-death judgment, but this does not help us much here.

Shook believes majority view should override conscience on the part of parliamentarians. This low-level view of democratic principle would probably stultify all social progress if maintained. Many members of Parliament hold the higher view that adherence to conscience should justify the overriding of majority opinion. Failure to do so would be what Jesus called the sin against the Holy Spirit: Calling good evil, or light to be darkness.

In the parable of the lost sheep, Jesus says the shepherd (that is, the ruler, or government see Ezekiel 34 and John 10 on the Good Shepherd) will hunt for the sheep "until he finds it." This lost, or black sheep could be a murderer. Should the shepherd shoot the sheep as incorrigible? Extermination would be a quick remedy. But would the character of the shepherd not be impugned? Being a shepherd is a costly business, and cannot be easily shrugged off. If anything, this parable leans toward reclamation, not the death penalty.

To some real extent, society has responsibility for the people it produces. We do not do as good a job as we should. Is all the onus to fall on its more ugly products? Or do we take some responsibility for this outcome, or shake off any responsibility?

Dr. Sutherland says "The ultimate punishment is death," but then says "it seems to be assumed that to be executed is the worst thing . . ." He is inconsistent, for it cannot be worst, and less than worst also. He holds that within the teaching of Jesus, the state should "have the right to apply capital punishment for appropriate offences." Who is to determine when an offence justifies death? Was death justified when the state said it was appropriate to punish the stealing of a loaf of bread by a starving lad by the death sentence? And also had some hundreds of other "appropriate" circumstances? Perhaps it is only appropriate not to have the death penalty.

If the death penalty could recall the life of the dead person, all would be for it. The state should not lower itself to the level of the murderer. Only by rejecting "a life for a life" can we get out of the hole we are in.

HAROLD T. ALLEN,
2140 Kings Rd.,
Victoria.

Join up

Readers of The Daily Colonist must by now be saying ho hum whenever they see another letter to the editor from me or from Owen Moore.

We've been conducting a running debate in your publication about the vote on affiliation by the B.C. Government Employees' Union to the National Union of Provincial Government Employees.

In the interest of keeping your readers awake, I propose that this debate be carried on where it belongs, within the BCGEU.

I'm therefore writing to Mr. Moore proposing that he join the B.C. Government Employees' Union and thereby qualify to speak about the NUPGE vote or any other issue at union local meetings.

Membership influence upon union policies and decisions is brought to bear at local meetings, not in the letters columns of daily newspapers.

As a non-member Mr. Moore has shown considerable interest in BCGEU affairs and a dogged persistence in his efforts to influence them. I'm sure this would make him welcome in the union's Local 501.

JOHN L. FRYER,
General Secretary.

Strata title

Yesterday I received an undated copy of one of Gorde Hunter's columns about condominiums and Bill 73. According to Mr. Hunter, Section 6 of Bill 73 reads: "This amendment removes the right of a Strata Corporation to restrict the number of strata lots in a development which can be rented out by individual owners."

This seems to me a very serious matter for those of us who can own apartments in strata title. As Mr. Hunter correctly points put, if a real estate speculator buys up a quarter of a condominium's units for the purpose of renting, this means there will be a quarter of the complex living there with little or no responsibility except for paying their rent. This surely would make it extremely difficult, if not impossible, for the respective councils to keep the quality of the building if it so happened that some of the renters let their part of the complex deteriorate.

I hope that Mr. Hugh Curtis will take heed of the many protests that must be coming in as a tesult of Mr. Hunter's article. Myself, I belong to the class of owner who has not bought for profit, but to live comfortably and conveniently, although completely crippled; and I am sure that there are others like me who would be very disturbed to have their property values imperiled.

MRS. T. A. WALTERS,
101-1211 Beach Drive,
Victoria.

Outcry

You must be very much aware of the outcry against the exorbitant ferry rate increases which your government has (unwisely) seen fit to impose. Your letter to The Daily Colonist (July 7, 1976) makes it clear you are trying to justify the amount of the $25 million highway subsidy "which will be paid by the Crown to the new B.C. Ferries Corporation." Incidently, it is the first time, I think, that we have seen there was such a figure.

May I point out a confusion created in your letter regarding the 230 miles which you indicate is the mileage of the ferry routes (exclusive of Kelsey Bay run). You state that is equal to 230 miles of highway with an annual cost of maintenance at $25 million. Does that mean the annual ferry routes only pile up 230 miles of waterway?

Your letter is also misleading in its reference to the cost of fuel being saved while a vehicle has a two-hour ride on the ferry. How naive can you be! Your car may not be burning fuel, but the cost to the owner for the privilege of sitting on the ferry for the ride is more than double the cost of the fuel he would spend in driving that two-hour stretch ($10 vs. $4). Did you take this into account, as you asked anyone interested in assessing the true cost of our B.C. Ferries service?

Please, Mr. Davis, let us have a true cost of our transportation service to and from the Mainland.

GLADYS MACPHERSON,
506-250 Douglas St.,
Victoria.

Inflation

Our prime minister says governments do not cause inflation, it is the greedy merchants and workers. I wonder if we were to cut out the millions spent on the metric system and bilingualism, plus the constant subsidy the rest of Canada has continually had to pour into Quebec over many years, could we not cut taxes away back, allowing the greedy merchants and the greedy workmen to make a fair profit and get a better value for their work-a-day dollar?

G. HEATHFIELD,
4064 Carey Rd.,
Victoria.

Falling off

The open attacks by businessmen, Chambers of Commerce and individual citizens on the present government is again more proof that definite cracks are appearing in the Social Credit party unity.

Travelling most of this province and meeting many businessmen I have learned the bottom is falling out of the Socred membership, especially at the local clubs level.

Many of us who were swept up in the hysteria for the call of unity, have quietly dropped our support of the Social Credit and are looking to the other two free enterprise parties. At least the Liberals and the Conservatives will take us away from the vindictiveness of converts trying to prove their loyalty on the government benches.

We do not want to support a party which thinks "free enterprise" is only for mining and forestry companies and not individuals of the province.

This letter needs to be published to show how the Social Credit "instant membership" is falling off all over the province.

EX-SOCRED.

USED BOAT CLEARANCE!

Make Us an Offer!

We have a great selection of good used boats that we want to sell right now! To make it easy for us and for you, make us an offer. Remember that all engines less than 5 model years old have a 90-day powerhead guarantee for parts and labour. Our selection ranges from 14' outboard packages to a 24' Command Bridge Cruiser. All pre-owned. All at huge savings over new prices.

SIZES RANGE FROM 14 ft. to 24 ft. CRUISERS
ALL PRE-OWNED, TO BE HAD FOR BIG SAVINGS

24' Bell Buoy C.B. I.O.
22½' Custom Sun Bridge I.O.
22½' Lynnwood I.O.
20' Sangster I.O.
20' Wood Cuddy O.B.
18' Reinell I.O.
18' Sa SOLD ldy I.O.
18' Reinell I.O.
17' Fibreform I.O.
17' Glass I.O.
16½' Traveller O.B. Pkg.
16' Va SOLD . Pkg.
14' Ho SOLD . Pkg.
14'4" Hourston O.B. Pkg.
14' Grew O.B. Pkg.

Hourston Glascraft
Johnson
Baylner

"It's the service that sets us apart"
382-8291
2520 GOVERNMENT ST.
NOW OPEN WEEK NIGHTS
'TIL 6 P.M.

gibson powercraft

7-14

1976 a vintage fish year

This is the year of the big fish in the King Fisherman Contest.

Robert McIlroy, 593 Cedarcrest, Metchosin, hooked a 52-pound chinook on Minnow Teaser while fishing Wednesday morning at Otter Point.

This is the third largest chinook to be weighed into the King Fisherman contest this year.

McIlroy's fish is the sixth largest chinook to be weighed into the King Fisherman Contest.

The contest-leading chinook is a 55-pounder caught by Lloyd Brester of Bellingham, Wash., at Helen Point in Active Pass while mooching with cut plug herring.

Alfred Perri, 3149 Orillia, Saanich, still holds the lead as the Colonist subscriber with the heaviest chinook, with a 54-pounder from Beechey Head on Rhys Davis Minnow Teaser.

Last week Wally Kennedy, 559 Windthrop, landed a 49.8-pound chinook from Becher Bay on Minnow Teaser.

This could be a record-breaking year.

Latest King Fisherman entries:

King Fisherman

COHO

Mino Mansion

Henry Brookbank, 1216 Basil Avenue; 6.0, 6.0, 5.0, Otter Point, minnow.

Cheanuh Marina

David Schoeman, 4202 Bilston Place; 6.0, 5.0, Trap Shack, minnow.

Jim Robinson, 5197 Interurban; 6.0, Beechey Head, minnow.

W. E. Hook, 3440 Cedar Hill Road; 7.0, Trap Shack, Strip Teaser.

Kerry Morgan, 863 Fleming Street; 5.0, Beechey Head, minnow.

Inge Karcher, 2299 Arbutus; 6.8, Beechey Head, minnow.

Terry Whitman, 4028 Trafalgar Crescent; 5.4, Beechey Head, minnow.

Wally Perlstrom, 1127 McClure; 10.8, Beechey Head, minnow.

Irv Risvold, 3914 Prestwood; 6.8, Bedford Island, anchovy.

Iain Brown, 3322 Rolston; 5.0, Trap Shack, pink and white Radiant Squirt.

George Arnold, Prior Street; 6.5, Secretary Island, anchovy.

Bob Osbourne, Box 1167, McKenzie; 7.5, Secretary Island, anchovy.

Gordon Collins, 211-1007 Esquimalt Road; 7.0, 5.0, Beechey Head, Strip Teaser.

Rick Lascelle, 825 Goldstream; 7.8, 5.4, Beechey Head.

Rodney Wilson, 3401 Maplewood; 6.1, Secretary Island, anchovy.

M. Nordby, 410 Fraser Street; 6.0, 5.8, Trap Shack, Strip Teaser.

R. E. Braidwood, 238 West Gorge Road; 6.8, Beechey Head, Strip Teaser.

Hall's Boathouse

W. Thomlinson, Red Deer, Alberta; 5.2, Chesterfield Rock, Radiant Squirt.

Brechin Point Marina

E. Thorpe, 2714 Beaver Creek, Nanaimo; 5.9, Brickyard, green Flashtail.

Kjell Lindstrom, Stannard Drive, R.R. 1, Nanaimo; 5.3, Five Fingers Island, hootchie.

Al Cakebread, Box 41, Nanaimo; 5.15, Brickyard, Flashtail.

Betty Yon, R.R. 3, Nanaimo; 7.3, Hammond Bay, Herring Strip Teaser.

Mary Bates, 4203-997 Bowen Road, Nanaimo; 6.0, Five Fingers Island, green Flashtail.

E. Thorpe, 2714 Beaver Creek Crescent, Nanaimo; 6.3, Hammond Bay, white Flashtail.

Ernie Bates, 4203-997 Bowen Road, Nanaimo; 5.0, Brickyard, Herring Strip Teaser.

Comox Bay Marina

Gail Hogarth, Plateau Road, R.R. 2, Courtenay; 5.4, Comox Bay.

Frank Naswell, 701 Dingwall Road, Courtenay; 6.4, bell buoy, Buzz Bomb.

Edith Mawer, 1714 Robb Avenue, Comox; 5.8.

SPRING (CHINOOK)

Deep Cove Marina

Larry Stevenson, 3922 Blenkinsop Road; 5.5, Cole Point, Minnow Teaser.

Bill Fraser, 409-1005 McKenzie Avenue; 6.2, Cole Point, Strip Teaser.

R. McInnes, 90 Durrance Road; 5, 6.8, Moses Point, Krippled K.

Brentwood Boat Rentals

Cyril Robins, 1157 Verdier Avenue, Brentwood Bay; 8.0, 7.11, 6.9, Bamberton, Strip Teaser; 7.0, Bamberton, Hootchie.

Germana R. Mack, 1431 South Ward Court, Lakewood, Colorado; 7.12, Bamberton, Strip Teaser.

Rod Dorras, 2310 Millstream Road; 19.4 Coles Bay, Strip Teaser.

Patricia Blank, 1007 Amphion Street; 16.0, McKenzie Bay, Buzz Bomb.

Derek Bateman, 201-418 Michigan Street; 10.8, 6.8, Bold Bluff, hootchie.

Clive Stromberg, 10824-63rd Avenue, Edmonton, Alberta; 5.1, McKenzie Bay, Strip Teaser.

Oak Bay Marina

Ash Vaidal, 915 Leslie Drive; 31.0, Trial Island, minnow.

J. F. Moran, 1421 Mitchell Street; 5.12, Flats, Strip teaser.

Tony Borovnyak, 2621 Eastdowne Road; 19.0, Oak Bay Golf Links Point, Stingsilda.

Daryl Williams, 2633 Blanshard; 10.5, Oak Bay, Stingsilda.

Kevin Alexander, 726 Canterbury Road; 10.0, Oak Bay.

Oliver Bell, 2110 Newton Street; 8.0, 7.0, Flats, hootchie, 6.0, Flats, hootchie.

Hugh Turner, 2020 Romney Road; 5.0, Chain Island, Stingsilda.

Robert Peck, 434 Westmark Avenue, Colorado Springs, Colorado; 17.0, Flats, hootchie.

Jim Rumney, 7-840 Craigflower; 18.0, Discovery Island, Radiant Squirt.

Harry Southin, 726-1701 Cedar Hill X Road; 23.0, 5.0, Flats, Strip Teaser.

Andy Rumney, 7-840 Craigflower; 27.0, Ten Mile Point, green Stingsilda.

James Bay Anglers Association

John Wehinger, 1451 Merritt Place; 6.0, McCauley Point, hootchie.

D. Featherby, 1050 McBriar Avenue; 10.8, Brotchie Ledge, Strip Teaser.

Robert Plotnikoff, 104-611 Admirals Road; 11.5, Pedder Bay, minnow.

George Rice, 2141 Beach Drive; 10.4, Clover Point, hootchie.

L. Schleppe, 1011 Princess; 9.10, Clover Point, Strip Teaser.

Jack Barnes, 41 Dock Street; 16.4, Brotchie Ledge, Flutterfail.

James J. B. Houghton, 21 Midwood Road; 6.8, Pedder Bay, Strip Teaser.

Esquimalt Anglers Association

Perly Owen, 385 Kinver Street; 11.2, Fisgard Light, Strip Teaser.

Norm Martin, 1012 Bewdley; 9.15, Albert Head, hootchie.

Pedder Bay Marina

Lyall G. Parkes, 305 Daniel Place; 24.0, Becher Bay, anchovy.

Don P. Dickson, 14 Midwood Road; 27.0, Race Passage, anchovy.

A. J. Fotheringham, 2271 French Road, Sooke; 17.0, 5.8, Pedder Bay, anchovy.

R. H. Burton, 1168 Lugrin Place; 20.0, Race Rocks, Strip Teaser.

R. Bertwhistle, 1020 Costin; 11.0, 5.0, Church Rock, minnow.

F. A. McLaren, 3176 Metchosin Road; 22.0, 9.12, Pedder Bay, anchovy and Strip Teaser.

Greg McLeod, 6718 Beaumont Avenue, Duncan; 10.0, Church Rock, anchovy.

John Kaicvius, 1526 Burton Avenue; 26.4, 11.0, kelp bed in Pedder Bay, anchovy.

Ray Goulet, 4050 Metchosin Road; 23.0, 21.0, Bentick Island, Rex Field Buzz Bomb.

Ron Leier, 2912 Pickford Road; 30.8, 13.0, 10.4, 8.8, Church Rock, Strip Teaser.

A. Hosie, 219 Superior; 17.0, Christopher Point, Strip Teaser.

G. Clapham, Malahat Post Office; 12.0, Church Rock, anchovy.

Greg Clapham, Malahat Post Office; 7.12, Church Rock, anchovy.

Ken Wong, 33 Dysart; 23.0, Bentick Island, Strip Teaser.

Gary Winters, Tree Top Heights; 23.0, Bentick Island, Buzz Bomb.

Thomas Heggie, 885 Craigflower, Apartment 204; 9.8, Pedder Bay, minnow.

Ron Rogers, 1404 Tovido Lane, 9.0, kelp bed in Pedder Bay, anchovy.

D. R. Cameron, 1-651 Constance; 5.0, kelp bed in Pedder Bay, strip Teaser.

Barney Morton, 10844 Madrona Drive; 11.0, Race Passage, anchovy.

J. S. Simonyi, 456 Sparton Road; 7.0, Church Rock, minnow, 11.0, 8.0, 6.8, 5.8, Bentick Island and kelp bed in Pedder Bay, Super Strip Teaser.

Cindy Robb, 305-135 Gorge Road; 7.8, Church Rock, anchovy.

Bill Cuff, 3139 Carran Road; 15.8, 11.0, Church Rock, minnow.

D. B. Waddell, 15 Pedder Bay Drive; 8.0, Pedder Bay, anchovy.

G. Watkins, 4354 Happy Valley Road; 6.0, Pedder Bay, Strip Teaser.

E. Hosie, 445 Thetis Crescent; 19.0, Christopher Point, Radiant Squirt.

Bill Court, 2822 Colquitz Avenue; 24.0, Pedder Bay, Strip Teaser.

Myrtle Pearson, 1012 Gosper Crescent; 13.0, Church Rock, anchovy.

Dave Foster, 3358 Happy Valley Road; 18.0, kelp bed in Pedder Bay, Buzz Bomb.

L. Walton, 2936 Mount Wells; 11.0, can buoy, Tyee Strip Teaser.

J. Breuker, 279 West Burnside; 21.8, Church Rock, hootchie.

Joe Sousa, 626 Dunedin; 21.8, kelp bed in Pedder Bay, minnow, 20.4, Bentick Island, anchovy.

Dave Martin, 2747 Rosebury; 24.0, Church Rock, anchovy.

G. Beech, 4264 Wilkinson Road; 5.0, Pedder Bay, Strip Teaser.

Richard H. Burton, 1168 Lugrin Street; 25.0, Church Rock, Strip Teaser.

Gordon Page, 398 Gorge Road, West; 11.4, kelp bed in Pedder Bay, hootchie and Hot Spot Flasher.

Jim Bartlett, 561 Selkirk; 13.0, 12.0, 5.0, sockeye, Beechey Head, minnow.

J. A. Mollberg, 209 Cottier Place; 26.0, 21.0, kelp bed in Pedder Bay and Bentick Island, anchovy.

Ron Vaughan, 1255 Fairfield; 28.0, Church Rock, anchovy.

G. Turling, 4080 Tyndell Avenue; 13.0, kelp bed in Pedder Bay, anchovy.

Bryan Gammon, 459 Ker Avenue; 20.0, Beechey Head, anchovy, 13.8, Church Rock, Strip Teaser.

Gordon O. Johnston, 1815 Francisco Terrace; 8.0, Race Rocks, minnow.

Dave Ringland, 1757 Elgin; 5.12, Deep Hole, Strip Teaser.

Brian Pearson, 1080 Dunford Avenue; 21.8, Race Rocks, Strip Teaser.

Jon Wilson, 26 Pedder Bay Trailer Park; 20.0, Pedder Bay, Buzz Bomb.

D. C. Webb, 9325 Metchosin; 22.0, 28.4, 12.0, Bentick Island, minnow.

Jim Dow, 2720 Cook Street; 23.0, Pedder Bay, Strip Teaser.

J. Inglis, 3010 18th Avenue, Prince George; 10.8, 9.4, kelp bed in Pedder Bay, anchovy.

Isabelle Mundie, 3343 Wickheim Road; 9.0, Pedder Bay, Strip Teaser.

D. Ramond, 1757 Elgin Road; 9.0, Deep Hole, Strip Teaser.

Jim Leggett, 510 Atkins; 6.4, 5.0, Pedder Bay, anchovy.

Pete Staton, 15 Stillwater; 23.0, kelp bed in Pedder Bay, Strip Teaser.

S. Cauthers, 29-2587 Selwyn Road; 5.4, Pedder Bay, Strip Teaser.

W. Cauthers, 29-2587 Selwyn Road; 5.4, Pedder Bay, Strip Teaser.

Hank Shaw, 1258 Woodway Road; 20.0, Bentick Island, anchovy.

J. Erglis, 874 Devonshire; 30.0, 33.0, Church Rock, Strip Teaser and anchovy.

C. Robb, 3430 Rolston Crescent; 11.0, Pedder Bay, Strip Teaser.

Murray Greenburg, 3316 Keats Street; 24.8, 17.8, kelp bed in Pedder Bay, anchovy.

A. Abbott, 2280 Foul Bay Road; 5.0, Pedder Bay, Strip Teaser.

James Dow, 2720 Cook Street; 17.0, Pedder Bay, Strip Teaser.

Barrie A. Reeder, 14127-59th Street, Edmonton, Alberta; 11.4, Pedder Bay, bucktail.

D. R. Cameron, 1-651 Constance; 8.0, Pedder Bay, anchovy.

Cheanuh Marina

Jim Newman, 4205 Bilston Place; 14.8, Beechey Head, Herring Strip Teaser.

E. E. Stidston, 1276 Tattersall Drive; 5.8, Trap Shack, Strip Teaser.

Michael A. Pearse, 2 Rocky Point Road, Box 6, R.R. 6; 31.4, Trap Shack, anchovy.

Art Moysychyn, 1760 Mortimer Street; 15.0, 12.8, 23.0, Becher Bay, Strip Teaser.

Dave Lobb, 1166 Richardson Street; 7.0, Trap Shack, minnow.

Craig Campbell, 3-2931 Craigowan Road; 8.0, 9.5, Beechey Head, Strip Teaser.

Pete Williams, 1040 Topaz; 31.0, Beechey Head, anchovy.

Sid Upton, 4372 Parkside Crescent; 7.0, 6.0, 5.0, Bedford Island, minnow.

Gino Chicorelli, 304 Daniel Place; 12.0, Beechey Head, anchovy.

Michael Bateman, 17 Spectacle Lake Trailer Park, Malahat Drive, General Delivery, Malahat; 29.8, 22.8, 16.0, 10.8, Beechey Head.

Andy Stephen, 924 Afal Road; 24.5, Beechey Head, minnow.

F. Gyurkocki, 3691 Happy Valley Road; 23.0, minnow.

Art De Girolamo, 970 Snowdrop; 17.0, Beechey Head, Radiant Squirt.

Oskar Karcher, 2299 Arbutus Road; 35.0, Beechey Head, Strip Teaser.

C. C. Brown, 3893 Carey Road; 24.0, 14.0, Beechey Head, Strip Teaser.

Sandi Colling, 1679 Donnelly Avenue; 5.0, Beechey Head, Strip Teaser.

Tom Harman, 2819 Ronald Road; 11.8, Becher Bay, anchovy.

Harold Joe, Box 246, Duncan; 9.0, Bedford Island, minnow.

K. E. Fischer, 318 Alston Street; 19.0, Beechey Head, minnow.

George Surgenor, 4048 Grange Road; 13.12, Trap Shack, Strip Teaser.

Lonnie Richards, 7258 Early Place, Brentwood; 23.0, 31.0, Beechey Head, Strip Teaser.

M. Mowat, 550 Langholme Drive; 25.0, 27.0, Trap Shack, anchovy.

John Daly, 112 Kuper Street, Belmont Park; 22.8, Beechey Head, anchovy.

Art Glass, 3142 Wishart Road; 18.6, Trap Shack, Strip Teaser.

Rudy S. Haldeman, 16-974 Goldstream; 30.8, 18.8, Church Rock.

Henry Scott, 542 Fraser Street; 27.8, Beechey Head, minnow.

Andrew Bohay, Box 522, Ladysmith; 20.0, Beechey Head, green hootchie.

Ted Danyluck, 425 Wilson; 18.0, Aldridge Point, Strip Teaser.

Ron Giles, 3334 Wickheim Road; 7.8, Beechey Head, Rhys Davis Minnow Teaser.

Mel Padget, 3281 Fulton; 29.0, Trap Schack, anchovy.

Jim Newman, 4205 Bilston; 7.2, Beechey Head, Herring Strip Teaser.

J. Verner, 932 Avrill Road; 27.6, Beechey Head, minnow.

Mike Cowen, 933 Rankin Road; 21.0, Beechey Head, Tyee Strip Teaser.

Ron Flower, 2912 Glen Lake; 5.0, 7.0, 10.0, Beechey Head, anchovy.

Brian Walmsley, 3067 Balfour; 29.0, Beechey Head, minnow.

Dennis McWhirter, 6-70 Dallas Road; 6.8, Beechey Head, Strip Teaser.

Bruce Gorely, 30-616 Battery Street; 6.0, Trap Shack, anchovy.

Roger Loughney, 744 Lindsay; 25.8, Becher Bay, minnow.

Bob Dunsmuir, 7640 East Saanich Road; 17.0, 11.0, Trap Shack, Strip Teaser.

Rob Klee, 1267 Highrock; 20.0, Trap Shack, minnow.

Art Moysychyn, 1760 Mortimer; 15.0, Trap Shack, Strip Teaser.

Larry Lohr, 600 Normandy Road; 29.0, 18.0, Beechey Head, Strip Teaser.

Steve Kirchin, 5838 Blythwood, Sooke; 5.8, Trap Shack, anchovy.

Terry Ellison, 14-2891 Craigowan Road; 10.0, 12.0, 15.0, Trap Shack, Strip Teaser and minnow.

Sid Upton, 4372 Parkside Crescent; 6.0, 5.0, Bedford Island, minnow.

Maureen Moestell, 3505 Quadra; 6.4, Bedford Island, Strip Teaser.

Vern O'Brien, 1718 Carnegie; 18.8, 15.0, Trap Shack, Minnow Teaser.

J. Helgason, 137 Virago; 22.0, Trap Shack, Strip Teaser.

Gloria Colling, 1679 Donnelly Avenue; 10.0, Beechey Head, Strip Teaser.

John Burkard, 107-2646 Cook; 11.0, Trap Shack, anchovy.

Glenn Ford, 1463 Finlayson Place; 6.0, Beechey Head.

Paul DeLuca, 918 Shearwater; 10.0, Beechey Head, Strip Teaser.

Mike McKenna, 2859 Glen Lake Road; 22.8, Beechey Head, anchovy.

G. H. Walters, 2938 Pickford Road; 5.8, 5.0, Beechey Head, Strip Teaser.

Steve Reid, 4242 Springridge Crescent; 11.0, Beechey Head, anchovy.

Jim Robinson, 5197 Interurban; 14.0, Beechey Head, minnow.

Pacific Lions Marina

Bob Henson, 400 Obed Avenue; 9.0, Aldridge Point, anchovy.

Hal Halikowski, 558 Cedarcrest Drive; 38.0, Aldridge Point.

Steve Wilson, 3187 Glen Lake Road; 24.8, Beechey Head, anchovy.

Fred Buxton, 654 Canterbury; 25.8, 21.0, Beechey Head.

George Edgington, 3230 Happy Valley Road; 25.8, Beechey Head, Minnow Teaser.

Bob Kennedy, 538 Fernridge; 24.4, Beechey Head, Strip Teaser.

Gord Harvey, 515 Richmond Road; 20.0, 22.0, Beechey Head, Strip Teaser and anchovy.

Robin Woolcock, Becher Bay Road; 18.0, 7.0, Beechey Head, anchovy.

Howard Taylor, Boyd Street; 10.0, 6.0, Beechey Head, anchovy.

Bill Walton, 1325 Allison; 6.6, 9.0, Trap Shack, Rhys Davis Super Strip Teaser.

Frank Briers, 3555 James Heights; 7.8, Beechey Head, anchovy.

Neil Pearce, 10475 Allbay Road, Sidney; 5.0, Trap Shack, anchovy.

John Davison, 973 Brock Avenue; 5.0, Beechey Head, anchovy.

Caravan Juan De Fuca

Phyllis Buick, 1016 Redfern Street; 12.0, Otter Point, minnow.

Sooke Harbor Marina

Jerry Knadle, Milne's Landing Store; 14.13, Otter Point, Strip Teaser.

Max Rudigar, 7050 Ella Road, Sooke; 7.8, 10.0, Strip Teaser.

Vern Musfelt, Box 187, Sooke; 16.0, Secretary Island, minnow.

D. A. Patterson, 1599 O'Neill Road, Sooke; 10.1, Trap Shack, Strip Teaser and anchovy.

Barry Sullivan, Sooke; 22.0, Secretary Island, minnow.

Fred Webb, 193 West Burnside; 21.8, 6.8, Secretary Island, anchovy.

Road, Sooke; 8.12, Secretary Island, minnow.

Ralph Bradshaw, 2150 Curtis Road, Sidney; 7.0, Secretary Island, minnow.

Elden Smith, 6947 Sooke Road, Sooke; 12.0, Secretary Island, Strip Teaser.

Vincent Smith, 6947 Sooke Road, Sooke; 6.8, Secretary Island, Strip Teaser.

Gena Smith, 6947 Sooke Road, Sooke; 5.0, Secretary Island, Strip Teaser.

Carman Angus, Sooke; 9.0, Secretary Island, Strip Teaser.

Betty Brohman, 7106 Grant Road, R.R. 2, Sooke; 25.8, Otter Point, minnow.

Ron Dumont, 7094 West Coast Road; 5.0, Secretary Island, minnow.

Don Heaslip, 759 Willing Drive; 5.11, Otter Point, Strip Teaser.

Shore Acres Marina

R. Bayne, Baker View Road, Mill Bay; 10.4, Whiskey Point, Flashtail.

Lakeshore Service and Marina

F. Wagner, 3706 Morton, Port Alberni; 7.7, sockeye, Sproat Lake, green frog.

Saltaire

Kevin R. White, 9536 Ardmore Drive, Sidney; 19.12, Thetis Island.

Schooner Cove Marina

Bill Cross, 3930 Tudor; 14.8, Yeo Island, Buzz Bomb.

L. Tinney, Nanoose Bay, R.R. 1; 5.12, 6.4, Yeo Island, Super Diamond and Wonder Spoon.

Andy G. Erickson, Box 388, Lake Cowichan; 6.8, 5.9, Winchelsea Island, Krippled K. and Tom Mack Spoon.

Larry Radu, R.R. 1, Bayshore Drive, Lantzville; 15.0, Winchelsea Island, Herring Strip Teaser.

Lloyd Fredrick, 4907-114th Street, Edmonton, Alberta; 13.0, marker at Schooner Cove, live herring.

David Hunter, 389 Viaduct Avenue; 8.2, Cottam Reef, Krippled K.

A. Oscar Paisson, 58 Gordon Road, Lake Cowichan; 5.8, Grey Rock, Strip Teaser.

Comox Bay Marina

E. Hazle, R.R. 3, Courtenay; 6.4, 5.2, Comox Bar, Buzz Bomb.

Hans Radtke, 3685 Kathleen Street; 5.2, Comox Bar, hootchie.

A. E. Molyneaux, 1931 Comox Avenue, Comox; 5.5, 5.5, bell buoy, Strip Teaser.

William Lechasseaur, R.R. 1, Black Creek; 6.8, Miracle Beach, Coho Killer, 6.0, 15.0, Miracle Beach, pearl pink Lyman.

A. Anderson, Box 398, Brentwood Bay; 12.4, Miracle Beach, Lucky Louie plug.

Taison Tent and Trailer Park

Scott Longland, 324 McLeod Street, Comox; 11.14, Point Holmes, green and white bucktail fly.

Murray Phillip, R.R. 1, Comox; 6.2, Point Holmes, Strip Teaser.

Don Knight, R. R. 1, Comox; 7.10, Point Holmes, Tom Mack Spoon.

Bernard Lind, 1578 Elm Avenue, Comox; 5.9, off Cape Lazo, Buzz Bomb.

Shelter Bay Resort

Mike Bagley, 2925 Mahan Street, Redding, California; 8.0.

Randy Rash, Shelter Bay Resort, R.R. 1, Campbell River; 13.8, Bell Buoy, 15.0, Herring Strip Teaser.

George D. Kuhn, R.R. 1, Campbell River; 12.0, Bell Buoy, hootchie.

Jay Cannon, Shelter Bay Resort, R.R. 1, Campbell River; 15.0, Shelter Point, Herring Strip Teaser.

Salmon Point Resort

Steve Corner, 1938 Trans-Canada Highway; 8.0, Saratoga Beach, hootchie.

COHO

Deep Cove Marina

Stan Cornish, 2667 Dunlevy; 6.6, Cole Point, small Strip Teaser.

EATON'S

For the Hard of Hearing

Unitron hearing aids can help nerve deafness and understanding. We supply batteries at no charge for the life of the Unitron rechargeable Hearing Aid at Eaton's.

Fourth Floor 382-7141

Canon ftb SLR camera sale 279.88

Canon's best-selling single reflex camera offers many special features. Full information viewfinder. Exclusive breech lock lens mount for quickly changing lenses. Full aperture metering. Exclusive quick-loading feature. The Canon FTB has a fast f/1.8 interchangeable lens, speeds up to 1/1000 of a second. Comes complete with an eveready case. When you compare the advantages — the Canon FTB is the obvious choice. As above, except with f/1.4 lens 329.88

Cameras, Dept. 512, Lower Main Floor

BUYLINE 388-4373

EATON'S

sale Canon FD lenses

28mm f/2.8 154.88

35mm f/3.5 112.88

135mm f/3.5 124.88

200mm f/4 174.88

Canon FD lenses offer the latest in technical advances through the use of computers. Compact and lighweight. They provide the ultimate in sharpness, contrast and color balance. See our Canon lenses now.

Cameras, Dept. 512, Lower Main Floor

BUYLINE 388-4373

EATON'S

Capitol 8-track and cassette sale

Featuring many of Capitol's top recording artists: Beatles, Helen Reddy, Pink Floyd, Sweet, Bay City Rollers, Barry Manilow, Paul McCartney and Wings, Electric Light Orchestra, Eric Carmen, Glen Campbell. Plus many other artists to choose from. All sale priced at Eaton's.

5.97 to 10.97

Records, Dept. 560, Main Floor, Home Furnishings Building

BUYLINE 388-4373

EATON'S

sale Canon 310 xl movie camera 179.88

The latest innovative movie camera. Designed by Canon. Slim, compact movie camera with folding grip and wrist strap. The Canon 310 has the world's fastest f/1.0-3x zoom lens which has the ability to capture subjects in the dimmest lighting. Other features are: power zoom, single frame and battery check. Complete with soft pouch case.

Cameras, Dept. 512, Lower Main Floor

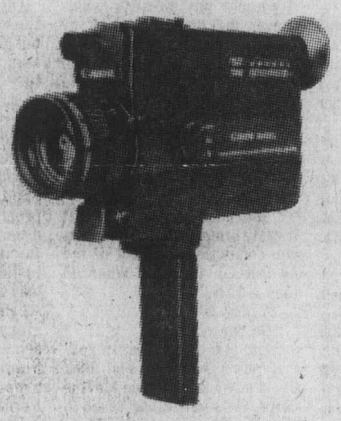

BUYLINE 388-4373

EATON'S

ANIMAL CRACKERS AND MIDNIGHT SNACKERS

Come to Pizza Pieman After the show.

And enjoy late evening snacks, great chowder, hot torpedos, rigatoni, spaghetti, pizza and fun.

PIZZA PIEMAN

Free Parking

James Bay - Open 'til 12 midnight weekdays

Town & Country - Open 'til 1 a.m. weekdays

Friday and Saturday Both open 'til 2 a.m.

Redwing file to RCMP

Consumer Services Minister Rafe Mair said Wednesday he will ask Attorney-General Garde Gardom to look into last week's collapse of Redwing Travel Ltd.

Allan Caplan, a lawyer for Mair's department, said the RCMP will be offered information gathered during an investigation of the Vancouver travel company, which folded Friday.

Caplan said the department has jurisdiction only to determine whether Redwing's customers would suffer as a result of the firm's closure.

"We're trying to determine whether or not any consumers are going to be left holding the bag — we're not overly concerned with commercial creditors," he said.

"It looks as though the consumers will be taken care of."

All-Fun Travel Ltd., another Vancouver firm, has agreed to provide alternative tours for Redwing customers who have paid for trips. Frank Keough, president of All-Fun, estimates the cost to his firm at $100,000.

Spokesmen for firms serving Redwing customers said they paid rebates or commissions to Redwing in exchange for encouraging travellers to patronize their establishments.

Two years to close route gap

It will be at least two years before the final 22 miles of highway to the north end of Vancouver Island are completed, Highways Minister Alex Fraser said Wednesday.

The remaining terrain, he said, is more difficult than the Fraser Canyon and will cost $25 million.

In addition, he understands that some bridges were never completed on other stretches, and some five or six bridges will have to be built at a cost of $1 million each before the highway is completed.

The department, he said, is going ahead with plans to widen the Trans-Canada Highway out of Victoria, and is currently acquiring property.

There are no plans at present to work on secondary roads to the Langford area, because the widening of the Trans-Canada should relieve congestion on other roads.

Inmate admits perjury

A 24-year-old prison inmate pleaded guilty Wednesday in Victoria provincial court to a charge of committing perjury during a recent preliminary hearing of a Colwood murder charge and will be sentenced today by Judge William Ostler.

Details of the perjury admitted by Douglas Gordon Martin cannot be published or broadcast because an order by Judge F. S. Green prohibiting publication or broadcast of evidence given during the preliminary hearing remains in effect.

Martin first appeared Wednesday in Green's court section to answer to a charge that he committed perjury June 18 before Green during the preliminary hearing of a charge against Victoria area resident David John Ross, 32, of murder punishable by life imprisonment.

Green said he could not hear the case if Martin chose trial in provincial court and pleaded guilty, so it was transferred to Ostler's section, where Martin made that choice and plea.

Martin had been a defence witness in the lengthy hearing of the charge which was laid against Ross in connection with the shooting death last November of another Victorian, Malcolm Preston Cunningham, 22.

Ross's trial before a B.C. supreme court judge and jury in Victoria is scheduled to start Oct. 18.

In Ostler's court, prosecutor Richard Law read a statement of facts about the perjury and followed with a recitation of a long record for Martin ending with a three-year sentence May 14, 1974, in Hamilton, Ont., for three break-ins and thefts.

But Martin said he had been sentenced only last month to 4½ years for another offence. Ostler remanded the case until today so Law can bring the record up to date before Martin hears his sentence.

Forestry company strangling Port Alice—mayor

By HUBERT BEYER
Colonist Reporter

PORT ALICE — Forestry giant Rayonier Canada Ltd. was accused here Tuesday of having a "stranglehold" on the town which it founded and owned until 1965.

Mayor George Lacey of Port Alice launched a bitter attack oin Rayonier, accusing the firm of not being willing to relinquish authority over the town's planning.

Port Alice is situated near the northern end of Vancouver Island, at the head of Neroutsos Inlet and Rayonier's pulp mill there is the major employer for the town's 1,800 residents.

Lacey, employed himself by the company as a millwright, told reporters touring northern Vancouver Island that Rayonier owned all the land within the municipality's boundaries, and will only sell portions of it with restrictive covenants.

Rayonier, the mayor said, restricts use of the land to the extent that no commercial competition can ever take place in Port Alice.

Shopping facilities, he said, are totally inadequate, but Rayonier refused to let another food store in. The existing store, he added, had a 20-year lease.

If someone wants to settle in Port Alice, Lacey said, we can issue a building permit, but that's all."

Rayonier sells the lots, approves the use and even has a say in who will develop it.

The mayor said all development rights were apparently being held by one Vancouver company.

He said neither the government nor Rayonier had done anything for the town.

The situation, he said, was intolerable. The company's interference has resulted in stagnation

"The unavailability of land, the restrictive covenants on all property, the lack of cooperation from Rayonier Canada Ltd.," he said, has prevented all development

The complete lack of cooperation on the part of the company, Lacey said, manifested itself during last year's mud slide.

"I requested that the company send in equipment; they sent in one front-end loader and pulled it out again before the end of the day," he said.

At the same time, Rayonier's logging division provided all kinds of equipment to help June Landing battle a flood.

"That equipment stayed in there for weeks," said Lacey.

He cited "alarming statistics" to support his request for independence from the company.

"In Port Alice, 23 per cent of the doctor's patients are suffering from psychiatric problems of which 19 per cent have neurotic and psychotic symptoms, an dthe remaining five per cent have problems of alcoholism."

Lacey said he had approached the provincial government with a request that Port Alice be given control over its affairs, but to no avail.

A spokesman for Rayonier didn't deny the charge that his firm had a stranglehold on the town, but he offered an explanation.

"The land here is available for development, but not for speculation," said Ralph James, director for Rayonier's cellulose operations and former resident manager of the pulp mill.

EATON'S downtown

BUYLINE 388-4373. Store Hours Daily: 9:30 a.m. to 5:30 p.m.
Thurs. and Fri. Shop 9:30 a.m. to 9:00 p.m.

Eaton's semi-annual Florsheim shoe sale

It's the shoe sale worth waiting for. Now you can buy quality leather Florsheim shoes for less than 35.00. Four distinctively crafted styles offered. All with leather uppers, leather soles and rubber heels. The savings start Thursday on the sale that only happens twice a year. So put your best foot forward and get good value at Eaton's. Sizes 7-12.

32.99 pair

1. 4 eyelet tie: decorative stitch moccasin toe. Black or brown.
2. Hidden gore slip-on; with plain toe. Black or brown.
3. Long wing brogue: 5 eyelet style with Goodyear welt. Brown.
4. Slip-on: with popular monk strap. Black or brown.

Men's Shoes, Dept. 237, main floor

Mars robot faces moon-like landing

PASADENA, Calif. (UPI) — Viking spacecraft officials decided Tuesday to land their $500 million life-seeking robot July 20 at 5:12 PDT on an area of Mars that resembles the surface of the moon.

The area, called west-northwest on the western slopes of the great Chryse basin, presents fewer hazards than earlier landing sites. Scientists say it may have river-bed sediment and offers a chance of finding some kind of bacterial life.

"It appears to have the fewest number of large impact craters of any of the landing areas we have looked at," project manager Jim Martin said.

"It appears much like a lunar surface and, if it is that, we believe we can land quite safely."

Geologist Harold Masursky said only the crest of a volcanic-type ridge presents any significant hazards.

"We think there was water flow in this area, and we think there is a reasonable chance of picking up sediment," Masursky said.

The presence of water in the past increases the chance of finding some form of life, scientists said.

Viking 1 originally was scheduled for a bicentennial landing July 4, but pictures from the orbiting spacecraft showed the original landing site and a second-choice landing area were too rough for the three-legged lander.

The Viking team has been studying photos for two weeks trying to decide where to put the lander down on the Martian surface with a reasonable chance of success. Earlier sites presented hazards of boulders, craters and ejected material from both volcanoes and impact craters.

Martin said Viking 1 still has several hurdles to cross before it begins its descent. A key one comes Sunday night when controllers begin checking out the lander by radio command.

He said scientists at jet propulsion laboratory expect to have a picture from the surface of Mars within an hour after landing.

Crude could rise

VIENNA (Reuter) — Crude oil prices, pegged by major exporting countries since last October, might be raised before the end of this year if economically justified, M. O. Feyide, secretary-general of the Organization of Petroleum Exporting Courtries, said Tuesday.

The subject is under continuous study, but there are no plans at present for a special OPEC price conference, Feyide said.

Unpaid bill betrays SS major

BONN (AP) — A fugitive SS major who allegedly printed most of Nazi Germany's counterfeit money was caught Monday when he failed to pay a $24 hotel bill, police reported today.

Authorities had searched 17 years for Friedrich Schwend, 69, who was charged in Munich in 1959 with killing an Italian prisoner at the Sachsenhausen concentration camp in 1944. An Italian court tried him in absentia in 1965, found him guilty of manslaughter and sentenced him to 21 years in prison.

"Where and how he managed to disappear remains unsolved at this stage," police said. "However, in 1974, a court in Lima, Peru, sentenced him to two years in prison for fraud and other offences."

When he completed his sentence, he was deported. Five days later, a Bonn hotel owner called the police about an unpaid bill, and the police identified Schwend on checking.

Police said he would be taken to Munich to answer to the 1959 charge.

Summer, the ideal time to discover just how delicious and versatile "Bye the Sea" light meat tuna is.

Summer Bye the Sea

For a free recipe booklet write: Ocean Maid Foods Limited, P.O. Box 2800, St. Laurent, Quebec H4L 4Y7.

Heidelberg

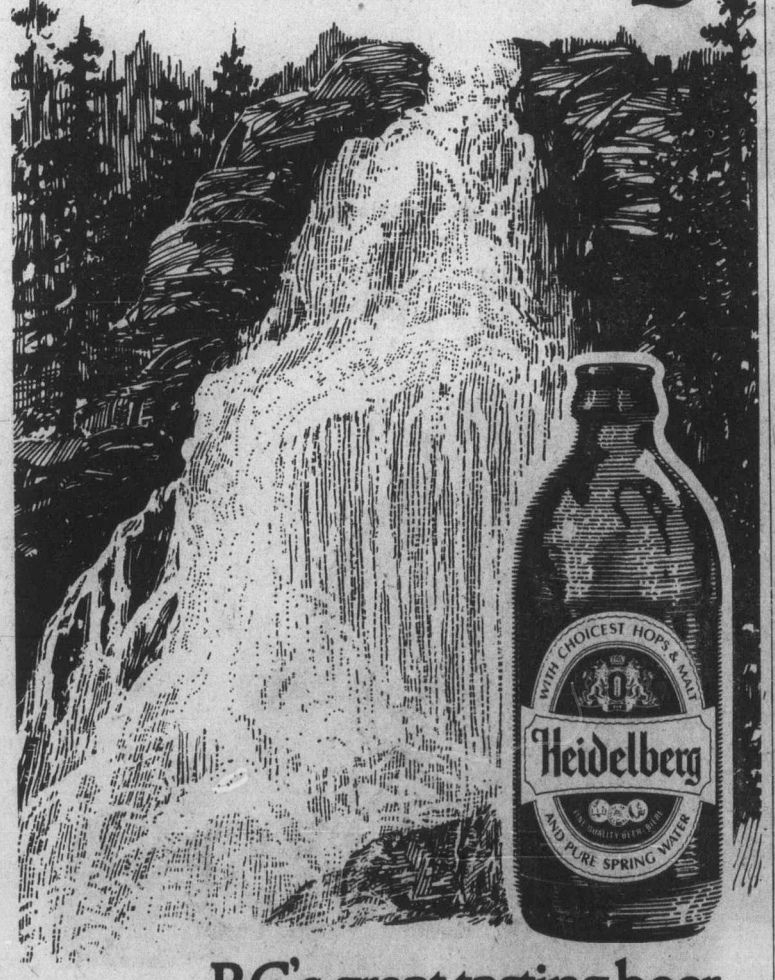

B.C.'s great tasting beer,
...because it's slow brewed with the pure spring water from Shannon Falls Park.

EATON'S mid-July 25 to 50%

MEN'S WEAR

Men's summer sport shirts
Reg. 9.99 Hard to beat the cool comfort of 100% cotton — choose 2 or more at this clearance price. Long-sleeve style, assorted prints. Sizes S.M.L.XL.
5.99

Lightweight, colorful blazers
Reg. 69.95 Versatile, well tailored blazers can go anywhere this summer — in shades of tan, blue or green; sizes 36 to 46. Also classic navy blazers in size 38 only. All tailored from a blend of polyester and wool.
49.99

Known-name sweaters, ½ price
Reg. 22.00 to 60.00 Manufacturer's clearance of top-quality cardigans and pullovers in a wide choice of styles, fabrics, colors. Shop early for best choice. Broken sizes.
11.00 to 30.00

Oggi fashion denim jeans
Reg. 27.50 High-waisted jeans with front patch pockets, buttons. Washable 100% cotton blue denim only. Tie belt. Waist sizes 29 to 37.
19.99

Clearance of casual slacks
Reg. 17.99 to 35.00 Team them with your new blazer! Choice of polyester knits as well as wool/polyester blends. Plains and patterns in a variety of colors. Assorted sizes, styles.
11.99

Bagatelle suits, reg. 145.00
3-piece suits in trend-setting European styling. A great buy for fashion-conscious men, these suits are tailored from 100% wool, fully lined. Green or brown; broken sizes 38, 40 and 44.
99.99

Men's Wear, Dept. 329, 429, 428, Main Floor

JEWELLERY

Manufacturer's samples

A noted manufacturer clears his spring and summer sample line of jewellery to Eaton's — and Eaton's passes the savings onto you! Earrings, necklaces, bracelets, rings in an inspired collection of styles and finishes. Some set with simulated stones — lots of summer colors — plenty of chains! Shop early for best selection.

Reg. price 1.00 to 20.00

50¢ to 10.00

Jewellery, Dept. 215, Main Floor

HANDBAGS

at July Clearance prices!

Just look at the regular prices — you know you'll be getting some of the best handbag buys of the season! Group includes beautiful leathers in tailored and dressy styles . . . handsome, easy-care vinylals in a variety of leather-look finishes . . . crewel worked handbags that have a hand-crafted look. Various colors.

Reg. price 13.00 to 60.00

10.49 to 39.99

Handbags, Dept. 217, Main Floor

IRONSTONE SETS

40-piece service for eight

Choose from four distinctive patterns, all are chip and crack resistant, safe for detergent and high dishwasher temperatures.

Ironstone "Blue Seaforth," Reg. 31.99 — **20.99**

Ironstone "Sunday Morning," Reg. 34.99 — **23.99**

Ironstone "Golden Posy," Reg. 49.99 — **32.99**

Ironstone "Nutmeg," Reg. 49.99 — **32.99**

20-piece service for four
Ironstone dinnerware in "Mardi Gras" pattern only. As above, service for 4. Reg. 22.99 — **16.49**

Discontinued Patterns, 42-pce.
England made heavy Ironstone oven to table dinnerware that's dishwasher safe. Service for eight, choice of two patterns.

42-pce. "Alfresco" green. Reg. 79.95 — **39.99**

42-pce. "Hermes" brown. Reg. 79.95 — **39.99**

China, Dept. 252, Main Floor, Home Furnishings Building

HOUSEWARES

7-pce. saucepan set, Reg. 89.99 set,
"Farberware" stainless steel saucepan set with bakelite handles. 8½-inch open fry pan; 1 qt., 2 qt. saucepans and 6 qt. utility saucepan with lids. Boxed. Set — **59.99**

Fondue Set, Reg. 29.99
Outstanding saving on a handsome fondue set for your own home or for gifts. 2-quart capacity stainless steel pot with lid, candle holder. Boxed. Limit 1 set per customer. — **14.49**

Wooden salad set, Reg. 6.99
9-pc. woven wood salad set includes one 12" salad bowl, 6 smaller individual bowls and 1 pair 12"-fork and spoon servers. Dishwasher safe. Neatly boxed. — **3.99**

Vacuum jug, Reg. 16.98
Handy for patio, bedside and travel use. Keeps drinks hot or cold. Easily cleaned finish. Comes in yellow with black trim. — **8.49**

50-pc. flatware set, Reg. 29.99
In popular "Dana" pattern. Stainless steel flatware includes 8 each knives, forks, salad forks, dessert spoons; 16 teaspoons, 1 butter knife, 1 sugar spoon. Boxed. Limit 1 set per customer. — **14.99**

Housewares, Dept. 254, Main Floor, Home Furnishings Building

EATON'S

Shop Thursday and Friday
9:30 a.m. to 9 p.m.
Saturday 'til 5:30 p.m.

CLEARANCE

Thurs. and Fri. 'til 9:00 p.m.
Saturday 9:30 a.m. to 5:30 p.m.

25 to 50% off Reg. Prices

3 Big Days to Shop for All the Super-Size Clearance Savings at Eaton's!
PERSONAL SHOPPING ONLY

CUSHIONS

50% off Reg. prices

Heaps and heaps of decorator cushions to choose from! All sorts of fabrics, designs, sizes and shapes. Instant color accents for your living room, rec room or bedroom—and at these prices you can take home as many as you like. Gold, red, melon, green and many more. Shop early!

Reg. price 5.98 to 32.95

2.99 to 16.47

Draperies, dept. 267, second floor
home furnishings building

SHEETS CASES

This clearance of discontinued patterns is a terrific way to save on extra bedding. Mostly oddments—great for cottages, trailers, spare bedrooms. A few matched sets. Service weight sheets and cases in various sizes, colors, patterns. Call for early shopping Thursday.

Reg. 3.98 to 29.95

1.99 to 14.97

Household Linens, dept. 236, third floor

TOWELS

Exceptional savings

Towels really take a beating in the summer. Beach outings, swimming pool parties, summer visitors—they all take their toll in wear and tear on your towels. Replace them with an armload of savings from this Clearance group of bath, hand and face towels. Plain colors, prints and jacquards in the group.

Reg. 89¢ to 10.98

49¢ to 5.49

Household Linens, dept. 236, third floor

KNITTING YARN

Here's the easy-knitting Poodle yarn you've been wanting for knitting up a storm of outdoor wear. All acrylic textured yarn for sweaters, hats, scarves, jackets. 40 gram balls in a wide color range. Stock up now and get a head start on your fall knitting projects.

Reg. price 1.50

1.00

Wools, dept. 224, third floor

BOOKS BOOKS

25%-50% off reg. prices

Books: clearance of all kinds of hard cover books. Novels, sports books, general interest subjects—shop early! Reg. price 2.00 to 27.50.

1.00 to 14.00

Stationery: recipe books, photo albums, address books, candle holders, novelty candles, hasti-notes, art supplies, bingo chips and much more. Reg. 39¢ to 6.00.

19¢ to 3.00

Books/Stationery, depts. 205/208,
lower main floor

GIFT IDEAS

Shop the main floor of our home furnishings building for this group of decorator pieces for your home or for gifts. Wood jewel boxes, servers, book holders; brass candle holders, gongs, ashtrays; glass mugs and decanters. Buy now for gift giving occasions later.

Reg. price 2.99

1.99

Gifts, dept. 218, main floor,
home furnishings building

DINETTE SUITES

25% off reg. prices

What a great line-up of savings on dinette suites. So good you'll want to replace your old suite Thursday when you can choose 5-pc. and 7-pce., one-of-a-kind suites in a variety of finishes. See them all on our furniture floor Thursday—a great line-up of styles at clearance prices.

Reg. price 169.95 to 599.95

127.46 to 449.96

Furniture, dept. 470, second floor,
home furnishings building

FLOOR COVERINGS

Look at these floor coverings buys! Nylon and acrylic broadlooms in sculptured, cut and assorted length shag piles; indoor/outdoor Ozite; cushion floor linoleums. You'll find room sizes as well as by-the-yard bargains in patterns and plains in a host of decorator colors.

Reg. price 37.06 to 433.40

19.95 to 379.40

Floor Coverings, dept. 272, main floor
home furnishings building

KAUFMAN FURNITURE

25% off reg. prices

An unusual opportunity to save on superior quality Kaufman furniture at Eaton's. Contemporary styling in bedroom suites, dining room suites and occasional tables all at clearance prices. Rich pecan finishes, outstanding construction features make it furniture for a lifetime of beauty.

Reg. price 159.95 to 2084.80

119.96 to 1563.60

Furniture, dept. 470, second floor,
home furnishings building

EATON'S **downtown**

Use your handy Eaton Account to take advantage of July Clearance prices!

EATON'S mid-July CLEARANCE

Starts Thursday, July 15

25 to 50% off

REGULAR PRICES

Eaton's brings special Clearance Days through most of our departments It's your big chance to save dollars and dollars on all your summer needs. You'll find 2 more pages of Bargains back of this page — so save NOW!

PERSONAL SHOPPING ONLY, PLEASE

Women's Shoes

Reg. Price 28.00 to 30.00

This one price lets you choose from a big selection of summer shoes. We're clearing out summer styles by Selby as well as a large selection of sandals from Italy. Light, airy shoe fashions in the right colors for summer. Most have leather uppers, crepe or leather soles. Assorted sizes and widths. Best pick goes to the earliest shoppers.

11.99

Women's Shoes, dept. 238, floor of fashion

WOMEN'S FASHIONS

Reg. price 6.00 to 260.00

Clearing from 3 floors — the fashions you want to wear now at prices you can afford. On the main floor you can choose from Pepper Tree's wide selection of junior sportswear, dresses and coats. On the Floor of Fashion you'll find clearances in women's sportswear, separates and co-ordinates, coats, loungewear as well as short and long summer dresses. Townhouse, Import Fashions, Ports International and 1 Shop offer special clearances of their trend-setting fashions. On the 3rd floor you can shop for bargains in separates from our Popular Price Sportswear area. A great money-saving opportunity to buy summer fashions now, at Eaton's.

1.99 to 195.00

Fashion Fabrics

Reg. 1.19 to 9.98

Fabrics to delight everyone who prefers to make their own clothes — and at delightful savings. All because Eaton's is clearing out discontinued and broken lines in both summer weight and all-season fabrics. Includes: cotton, cotton/-polyesters, polyester knits, woolens and much, much more. Plains, prints, assorted widths — come early and choose from some of your favourite fabrics.

59¢ to 5.59

Fabrics, dept. 233, third floor

EATON'S

Thursday and Friday 9:30 a.m. to 9:00 p.m.
Shop Saturday 9:30 a.m. to 5:30 p.m.

LIONS.TONIGHT.
PLAY-BY-PLAY ACTION
DIAL C-FAX 1070

The Daily Colonist.

Section 2 Thursday, July 15, 1976 Page 11

1976 FORD
"CAMPER SPECIAL"
PICK-UPS
ON SALE THIS WEEK!
peter pollen ford

Ex-Victoria athlete to light Canada's fire

Liz Street feels overwhelmed.

The former Victoria 17-year-old has been chosen as the athlete to pass the Olympic torch between Lord Killanin and Prime Minister Trudeau in today's Games ceremony on Parliament Hill.

A middle-distance runner with a harriers' club since moving to Ottawa several years ago, she told the Colonist from Ottawa Wednesday she had first been chosen as a torch-carrying relay runner for the Ottawa-Montreal run.

Games organizers then decided the former Lansdowne junior high student merited the higher position for which she applied.

Surprised, happy and a little scared, Miss Street said: "I guess I feel as if I represent the young athletes of the country."

In the ceremony beginning at 10:30 a.m. B.C. time today Miss Street's torch will be the first lit in Canada on an outdoor podium on the steps of Parliament.

She'll give it first to International Olympic Committee head Killanin, who in turn will pass it to Trudeau.

She is one of many Canadian athletes honored by participation in opening ceremonies, and although most athletes are known, the identity of the runner who will carry the torch from the stadium gates to the stadium urn remains a secret to be disclosed only at the last moment, organizers say.

—Colonist photo by Alex Barta

Sun smiled on garden party guests

Good weather Wednesday smiled on annual Government House garden party, bringing excellent turnout. Lieutenant-Governor Walter Owen and Mrs. Owen welcomed the guests. Scene above is at one of the refreshment tables.

No lockout-lifting for area schools

Construction Labor Relations Association president Chuck McVeigh said Wednesday night the industry's province-wide shutdown could probably be ended "in a week or two" if a solution can be found to the controversial lineman question.

He may have that answer this morning after the International Brotherhood of Electrical Workers determines whether the construction linemen are willing to have their negotiations held simultaneously with those of other unions.

Talks broke off a week ago over CLRA's insistence on an overall industry settlement with the linemen included. The linemen have traditionally bargained apart from the other construction workers.

Four vice-presidents of the B.C. and Yukon Building Trades Council confronted McVeigh Tuesday with a proposal for re-opening talks, but one that would set aside the lineman issue until other individual trade problems were resolved.

At a directors meeting Wednesday, CLRA stuck to its position of allowing no delay in the lineman negotiations.

Jim McAvoy of Victoria, an IBEW spokesman and one of the four council vice-presidents involved in the latest approach, said CLRA would be furnished today with the necessary information on the lineman demands.

In another decision Wednesday, CLRA directors rejected requests that their lockout be lifted in a number of cases of hospital and school construction. The Greater Victoria School Board had asked that work be allowed to proceed on Lambrick Park secondary school and Torquay elementary school.

Three to four weks work is required for completion of the schools. The board considers it vital that they be finished for the fall school season.

"The directors took a hard line," McVeigh said. "The school boards and hospitals should realize what we are trying to do: By lifting the lockout in such cases we would simply delay an end to the shutdown."

On the overall picture, McVeigh said CLRA had no real objection to "proceeding along the lines" suggested by the four union leaders for initiating new talks, if one problem could be settled.

"The talks must also be held simultaneously with the line negotiations," he said.

"But to leave the line negotiations until the last would put the contractors in a vulnerable position. There are 10 contractors with 45 jobs involved in these particular negotiations and they probably have close to $1 billion in work involved.

Restore castle, historians plead

B.C. Historical Association, at its recent annual convention in Victoria, concentrated on Craigdarroch Castle as its "Number One must" for preservation and immediate restoration.

The association passed resolutions to this effect for consideration by the provincial government and Victoria city.

The city owns Craigdarroch and leases it for $1 a year to Victoria Conservatory of Music.

The lease expires Dec. 31, and the conservatory is asking for another three-year lease. It moved to Craigdarroch Jan. 1, 1969.

The Castle Preservation Society is attempting restoration of Craigdarroch, but many of the rooms are not now available for this work.

The historical association's resolution to Mayor Michael Young and council notes: 'In Craigdarroch Castle, Victoria possesses a building of unique historical value which, if permitted to decay, would be irreplaceable.

"Craigdarroch gives pleasure annually to thousands of visitors from all over the world.

"The association strongly urges City of Victoria to take every necessary step to maintain, preserve and restore Craigdarroch Castle."

The association's resolution to the B.C. government, through Provincial Secretary Grace McCarthy "respectfully requests the government of British Columbia to urge upon the City of Victoria to do all in its power to preserve, maintain and restore Craigdarroch as a heritage for generations to come."

"The historical association expresses its appreciation to the provincial government for financial assistance ($10,000 this year) to the Castle Preservation Society, and asks that the provincial government give serious consideration to acquiring and operating Craigdarroch to ensure its preservation and restoration."

The historians toured Craigdarroch, walked through Old Town, dined at University of Victoria with city archivist Ainslie Helmcken as guest speaker, and went to Port Townsend, across the Juan de Fuca Strait to see the outstanding restoration of turn-of-the-century houses, churches and shops.

New president of B.C. Historical Association is Alfred Slocombe of Victoria.

Recreation centre vote on Sept. 11

The fate of the proposed Saanich Peninsula recreation centre will be decided Sept. 11 by North Saanich and Sidney voters.

If the referendum is approved by ratepayers, the two municipalities will build an ice arena and swimming pool at a cost not to exceed $1,850,000.

Of that amount, local taxpayers would have to finance $1,233,333; the rest would be paid out of the provincial community recreation fund.

Polls will be open between 8 a.m. and 8 p.m. at the following locations: North Saanich voters — North Saanich municipal hall, 1620 Mills Road; Sidney voters — Sidney municipal office, 2424 Sidney Ave.

Esquimalt drafts police-fire hall

Esquimalt council is expected Monday to approve the concept for a proposed $800,000 public safety building to house the municipality's joint fire-police department.

Although council approval will signal the go-ahead for the architect to prepare drawings, building committee chairman Ald. Ken Hill said council still hasn't the money to even tentatively name a construction date.

Council is looking to either the provincial or federal winter works programs as a possible source of financing for the project, but may have to seek a referendum.

Hill said that with drawings ready, council can move quickly when funds become available.

The construction of the public safety building doesn't signal the split of the municipality's combined force but the design concept allows for the eventual separation of fire and police forces.

"It is designed to meet the needs of the force until the year 2000," Hill added.

The present quarters will likely be turned over to the public works department for storage or additional office space.

Computer debanked

The city of Victoria's data processing service was too expensive, so the Capital Region Board has asked the Canadian Imperial Bank of Commerce to do the job.

From now on, the bank's data processing centre will prepare the Capital Region's payroll and related records.

And here's the reason the city didn't get the job: The city's annual bill for the service would be $8,088, while the bank charges $3,329.

Garbage-into-fuel plan backed by region board

Conversion of solid waste to low-grade heating fuel as a means of garbage disposal was backed Wednesday by the Capital Region Board.

Esquimalt Mayor Art Young was the only regional board director voting against the tentative proposal.

Although the region hasn't committed itself to the scheme, prospects of phasing out the Hartland Road garbage dump have never been better.

The regional board accepted "in principle" the policy of energy recovery from all solid wastes and will now plan in that direction.

It is estimated that construction of a plant that would incinerate the garbage and extract fuel oil in the process would cost $15 million.

The regional board will now scout for a suitable site. It will also negotiate with B.C. Forest Products regarding the possibility of combining their wood waste with the region's solid waste. To that end, the possibility of financing a pyrolysis plant jointly will be discussed.

It is estimated that barring unforeseen circumstances, an energy-producing garbage disposal plant could be in operation in about five years.

If and when the plant is constructed, Hartland Road dump would only be used in emergency cases.

Young said he was against the proposal because it was too early to take such a step.

At present, Young said, sanitary landfill disposal was still the cheapest means of garbage disposal.

He was told, however, that garbage dump operations were becoming increasingly expensive, while pyrolysis was becoming more and more viable.

Victoria Ald. Murray Glazier told the meeting steps must be taken now to phase out the Hartland Road dump.

Controlling leechates, he said, was a costly operation, adding that the Hartland Road site was causing a lot of pollution problems.

Subsidy formula fees out of date—druggists

John Swanson, of Victoria, president of the B.C. pharmacists society, said Wednesday the province's pharmacists have not agreed to a subsidy formula announced Tuesday by Human Resources Minister William Vander Zalm.

Under the formula, the government would pay for prescription drugs for low-income persons who would pay only the pharmacist's dispensing fee.

Swanson said in Penticton that representatives of the society have agreed to the plan but there has been no referendum among the members.

He also said the minister's figures on the dispensing fee were out of date. Vander Zalm has been quoted as saying they would be from $2.50 to $3.

Swanson said the fees will be eight to 15 per cent more than that because of inflation. He says the figures quoted by the minister were taken from a society survey made in 1975.

Swanson says he feels the subsidy program is an excellent one from a public point of view, although few people will qualify.

Old lag no dupe, just on splurge

A Victoria hotel manager called in police Tuesday because he feared one of his guests "may be being duped" by other men — but a Victoria police report issued Wednesday showed it wasn't true.

The manager of the hotel on Douglas told police the guest, a 74-year-old Vancouver man, had arrived June 3 and put $4,400 in the hotel safe while "bragging he could get more."

Since then, the elderly man had spent "lots of money" during visits by what the report called "various winos." The guest sent out for liquor and gave large tips to taxi drivers.

Police sent the names of the hotel guest and one of his visitors through the Canadian Police Information Centre computer network and discovered both had records. So they decided to pay the elderly man a quiet visit.

The report said he told officers he had taken most of his life savings out of the safe in the Vancouver hotel where he lived much of the time and added "he fully intended to have a good time and spend his money in whatever manner he deemed fit."

Fair enough, said the police, who left. They made one more check and found he had, as he said, left $1,000 in the Vancouver hotel safe which apparently will keep him going once the Victoria spree ends.

Joli back in Maui lead

Breezes blew in Joli's favor Wednesday to put the 61-foot Seattle boat back into the lead in the Victoria - Maui sailboat race.

The sloop had fallen behind Ragtime, also of Seattle, and Sorcery of Lahaina, to make the 2,308-mile race a real competition for the first time the previous day.

Joli had only 810 miles to go by late Wednesday after she found the stronger winds that pummeled her back into first spot by taking a more southerly route than most other contestants.

Ragtime in only 15 miles behind.

Following the leaders were Sunbird of Vancouver, 40 miles back, Race Passage of Bremerton, 42, Terna III of West Vancouver, 130, and Royal Victoria Yacht Club entry Lucifer, 155 miles back.

The trade winds now are smiling on the 30-boat fleet, blowing 10 to 20 knots from the northeast, which should provide a swift four or five-day reach to the finish line.

Developer's 12 suites melt to 5

A new Oak Bay zoning bylaw would chop a developer's planned 12-suite apartment to five suites, B.C. Supreme Court was told Wednesday.

Rodney Taylor, representing Monarch Holdings Limited, made the point before Mr. Justice R. G. Ruttan.

The company is seeking a court order to compel Oak Bay to issue a building permit to Monarch Holdings for an apartment at 2612 Thorpe Place near Willows Beach under terms of the old bylaw.

Monarch Holdings is also seeking to quash the new bylaw.

Taylor said the property has been zoned for apartment use since 1927 and a frame apartment has been on the site for almost all that time.

Monarch Holdings bought the property in 1960 with the intention of demolishing the frame apartment and building a concrete-block apartment, he said.

In 1973, Oak Bay amended the zoning bylaw to reduce the floor area of apartments and also proposed to zone the Willows Beach area to single-family from apartment. But, he said, council deleted seven properties including 2612 Thorpe Place from the down-zoning, allowing them to retain apartment zoning.

Monarch Holdings applied for a building permit April 20 for a 12-suite apartment.

Then, about June 1, the developer became aware through newspaper articles of proposed changes in zoning regulations.

These changes were approved by Oak Bay council June 14.

Taylor said the new bylaw has two effects — the number of suites is limited to 10 per acre, which meant five suites at 2612 Thorpe Place, whereas the previous bylaw allowed 21 suites, and for the first time in Oak Bay, the maximum size of each suite was limited to 1,600 square feet.

He said 18 to 35 suites per half-acre are permitted in other apartment zones in Oak Bay.

Bob Hutchison, representing Oak Bay, said the plans filed by Monarch Holdings in April were incomplete under the old bylaw.

He said once the new bylaw was passed, it superceded the application for a building permit under the old bylaw.

While conceding that the application for a building permit "spurred my clients," he said that in December, 1974, council had a draft bylaw "somewhat like the bylaw now before the court."

He said Monarch Holdings should have sought its court order to obtain a building permit before the new bylaw took effect June 14.

Now that the bylaw has been passed, he urged Mr. Justice Ruttan not to grant a writ of mandamus compelling Oak Bay to issue the building permit.

Taylor, responding briefly to Hutchison, said the application for the building permit was "duly made in April since it is readily admitted that the defects were easily remedied."

The case continued today.

Vandals damage, steal sprinklers

Vandals hit Pemberton park early Wednesday morning, removing a total of 36 expensive sprinklers, damaging some, and taking five with them.

Victoria parks superintendent Al Smith said all but five of the sprinklers were found in the bushes surrounding the grass area at the park.

"Some of the ones we found were damaged and will have to be sent to Vancouver for repair," Smith said.

He said the sprinklers were apparently removed while in operation between 2 and 7 a.m.

Each of the sprinklers, Smith said, cost $100 "and the damage could have been quite high, had all of them been stolen or destroyed."

Police have been notified, he said.

Toronto trading

TORONTO (CP) — Prices were higher at the close of moderate trading on the Toronto stock market Wednesday.

Mining issues continued to flourish causing the base metal index to again break its two-year record, at 95.67 for April 11, 1974.

A total of 280 contracts were traded on the options market, down from 295 Tuesday.

Domtar Ltd., with 72,900 shares at $22 a share, was the largest of the 45 blocks traded.

Atco Industries Ltd. was second with 39,700 Class A shares at $13¼ a share, followed by 30,000 shares of Northern Telecom Ltd. at $38¾ a share.

A trading halt was called about 1 p.m. on shares of Abbey Glen/Property Corp. at the company's request pending the release of news.

An Abbey Glen spokesman said an announcement is expected from its holding company, Capital and Counties Co. of London, and Genstar Ltd. on Genstar's possible acquisition of Abbey Glen. The British firm holds 62 per cent of Abbey Glen's outstanding stock.

Abbey Glen was unchanged at $6⅜ before the halt. Genstar gained ⅛ to $22 in Wednesday's trading.

CLOSING AVERAGES

154 Industrials	189.85	+ .69
12 Golds	275.23	+ 3.16
29 Base Metals	95.34	+ .33
19 Western oils	229.57	+ .54

Volume 2.05 million.

BOX SCORE

	Wed.	Tues.
Issues traded	608	630
Advances	211	199
Declines	174	178
Unchanged	223	273
New highs	19	16
New lows	5	13

ACTIVE STOCKS

Vol.		Close	Chge.
80,100	Domtar	22¼	+ ½
56,914	Simpson's	6	— ⅛
46,753	Abbey Glen	6⅜	Unch
40,300	Atco A	13½	Unch
39,159	Bk Montreal	15¾	+ ¼
35,935	Cdn Pacific	18⅝	Unch
35,067	Nor Telecom	39	— ⅞
34,710	Abitibi	12⅝	+ ½
25,140	Kaiser Res	15	+ ⅜
22,350	Cdn Per Mor	17	Unch

GROUP AVERAGES

Banks	286.96	— 1.60
Beverages	261.29	+ 2.33
Chemicals	118.67	— .29
Communications	357.44	+ 4.21
Const mat	191.66	— 1.34
Food process	263.59	— 2.26
Gen manufact	180.38	+ .63
Industrial Mines	143.25	+ 1.09
Oil refining	198.04	+ .65
Paper-for prod	118.68	+ 1.76
Pipelines	173.58	+ 2.98
Real estate	164.27	+ .82
Steels	210.63	+ 2.00
Trust and loan	217.25	+ 1.10
Miscellaneous	135.46	+ .35

Up 11. Down 6.

MARKET REPORT

Closing quotations for Wednesday, July 14, 1976

Quotations supplied by The Canadian Press, Richardson Securities, Pitfield Mackay Ross and Co. Ltd., Merrill Lynch, Royal Securities Ltd., A. E. Ames and Co., Pemberton Securities, McLeod Young, Weir and Co., Dominion Securities Corp., Harris and Partners Ltd., Bongard, Leslie and Co. Ltd., the Royal Bank of Canada and the Bank of Nova Scotia.

TORONTO CLOSING STOCKS
Distributed by CP
Toronto Stock Exchange—June 14

Complete tabulation of Wednesday transactions. Quotations in cents unless marked $. z—Odd lot, xd—Ex-dividend, xr—Ex-rights, xw — Ex-warrants. Net change is from previous board-lot closing sale.

Stock	Sales	High A and B	Low	Close	Net Ch'ge
Abby Glen	46753	$6½	6¼	6⅜	
Aby Gln w	2000	112	112	112	+10
Abitibi	34710	$12⅝	12¼	12⅝	+ ½
Abitbi 10	900	$50¾	50½	50¾	+ ⅛
Ackind 2p	z25	$11⅞	11⅞	11⅞	
Acme Gas	1320	7½	7½	7½	— ½
Advocate	500	245	245	245	+ 5
Afton Min	600	$6⅛	6⅛	6⅛	
Agnico E	4000	405	400	405	+ 5
Agra Ind A	300	$6⅞	6⅞	6⅞	+ ⅛
Akaitcho	z50	59	59	59	
Albany	9000	43	41	43	+ 2
Alt East G	25650	$11¼	11	11¼	+ ¼
Alt Energy	9410	$10⅜	10¼	10¼	— ⅛
Alta Gas A	3758	$12¾	12⅝	12¾	+ ⅛
Alta G E p	100	$21⅝	21⅝	21⅝	+ ⅜
Alta G F	950	$26	25⅞	25⅞	
Alcan	16467	$27⅝	26¾	27½	+ ⅜
Alcan pr	z50	$25	25	25	
Algo Cent	150	$12½	12½	12½	
Algoma St	z65	$25⅜	25½	25½	
AStel p	1800	$25⅛	25	25	— ⅛
All-Can B	1200	230	225	230	—10
Allarco Dv	550	$12⅝	12⅝	12⅝	
Alminex	200	$5¾	5¾	5¾	— ⅛
Alumin 4 pr	z25	$13	13	13	
Almin 4½ p	z25	$34	34	34	
Alum 3rd p	1500	$26½	26¼	26½	+ ¼
Am Bonza	700	470	450	450	—20
Am Larder	z100	13	13	13	
Am Leduc	2000	8½	8½	8½	
A Quasar P	z25	$27⅛	27⅛	27⅛	
Andres W	545	$9⅝	9⅝	9⅝	— ½
Ang CT 265	200	$27	27	27	— ½
Aquitaine	5300	$21	20⅞	21	+ ¾
Argus B pr	100	$27⅞	27⅞	27⅞	+ ⅛
Argus C pr	700	$16	16	16	+ ¼
Asamera	12125	$12¼	11⅞	12	— ¼
Asbestos	350	$30¼	30	30⅛	+ ⅛
Ashland C	100	$10	10	10	
Asoc Porc	z84	46	46	46	
Atco A	40300	$13½	13¼	13½	
Auric Res	2500	25	25	25	— 2
BC Sugar A	225	$21¾	21¾	21¾	— ¼
BP Can	2595	$9½	9⅜	9⅜	— ¼
Bad Boy	4500	335	310	310	—10
Banister C	100	$9⅛	9⅛	9⅛	
Bank BC	760	$21¼	21¼	21¼	
Bank Mtl	39158	$15¾	15⅜	15¾	+ ¼
Bank N S	1668	$40½	40¼	40¼	+ ¼
Bankeno	1000	170	170	170	+ 3
Bary Expl	3000	51	51	51	
Belding A	100	$7¼	7¼	7¼	+1⅛
Bell Canad	9844	$47⅜	47⅛	47¼	
Bell A pr	z43	$47	46¾	47	
Bell B pr	z20	$47⅜	47⅜	47⅜	
Bell C pr	475	$26	25⅞	25⅞	+ ⅛
Bell D pr	300	$50½	50½	50½	
Bell 2.28	400	$26⅛	26	26	— ⅛
Bell Can W	1150	370	365	370	+10
Beth Cop A	3000	$14¼	14	14⅛	+ ⅛
Big Nama	z333	8	8	8	
Bl Hawk	500	26	26	26	— 2
Black P A	100	390	390	390	—10
Block Bros	350	420	420	420	—15
Bomac A	300	325	325	325	+10
Border C	100	205	205	205	— 5
Bovis Cor	3325	85	83	85	+ 2
Bow Valy	4175	$23⅝	23¼	23¼	— ⅜
Bow-m pr	z10	$39	39	39	
Bralor Res	820	320	320	320	—10
Bralsa	100	325	325	325	
Bramalea	700	$5½	5¼	5¼	
Brameda	1700	104	101	104	+ 1
Brascan A	6950	$10¼	10	10⅛	
Brenda M	3200	$8⅝	8½	8⅝	
Bridger	15311	$7½	7¼	7½	+ ¼
Brinco	637	440	430	430	—10
BC Phone	403	$12¼	12¼	12¼	
BCPh 4¾ p	z10	$43⅛	43⅛	43⅛	
BCPh 4.84	200	$13	13	13	+ ⅛
BCPh 5¾ p	z50	$58¾	58¾	58¾	
BCP 7.04 p	200	$18	18	18	
BCP 10.16 p	200	$26⅜	26⅜	26⅜	— ¼
Broul Reef	1000	24½	24½	24½	—1½
Brunswk	10700	$6⅛	6	6⅛	
Budd Auto	1500	$6	5⅞	6	+ ⅛
Budd A w	805	210	200	210	+10
C					
CC Yachts	700	410	400	400	— 5
CAE A	450	$10½	10⅜	10⅜	+ ⅛
CFCN	z14	$8¼	8¼	8¼	
Cad Frv	6250	$10½	10¼	10½	+ ¼
Cal Pow A	692	$29½	29⅜	29⅜	— ⅛
Cal P 7½ p	100	$81	81	81	+ 1
Cal P 10 p	20	$103¾	103¾	103¾	— ¾
Cal P 9.80	z5	$101	101	101	
Cal P 9.75	25	$101¾	101	101	— ½
Cam Mine	9500	45	43	43	— 2
Camflo	350	$8½	8½	8½	— ⅛
C Chib A	100	420	420	420	— 5
Camp RL	700	$21½	20½	21½	+ ¾
Campau A	340	460	455	455	— 5
Campau 7p	200	$7⅝	7⅝	7⅝	
Can Cem A	394	$9⅝	9½	9½	— ¼
CCe C p	343	$13¾	13¾	13¾	
CDC pr B	1173	$97¾	97¾	97¾	+ ½
C Nor West	7670	$8½	8¼	8⅜	— ⅛
C Pakrs C	600	$21¾	21⅝	21⅝	— ⅜
Can Perm	22350	$17	17	17	
CS Pete	2500	286	280	286	+ 6
Can Trust A	1100	$20⅞	20¾	20⅞	
C Trust 7¼	250	$18½	18½	18½	— ⅜
C Tung	13500	450	445	450	+ 5
Cdn Arrow	z250	10½	10½	10½	
C Cablesy	1000	$16¼	16	16¼	+ ⅜
Cdn Cel	1575	$6⅞	6½	6⅞	+ ⅛
C Curtis	15000	60	54	59	+ 6
C Ex Gas	5400	425	420	420	— 5
C Hidrogas	500	96	96	96	— 3
C Homestd	3100	$6⅝	6⅜	6⅜	
C Hydro	11300	$9¾	9½	9⅝	+ ¼
Cl Bk Com	5208	$25¼	24⅞	24⅞	— ¼
CIL	825	$22¼	22	22	— ¼
Cl Powr A	200	$15⅝	15⅝	15⅝	+ ¼
C Manoir A	100	490	490	490	
C Marconi	600	$5⅜	5¼	5¼	— ⅛
C Merrill	1100	$10¼	10⅛	10¼	
C Ocdental	9465	$16	15⅝	16	+ ⅜
CP Inve	15100	$21½	21¼	21¼	⅛
CP Inve pr	z10	$42¾	42¾	42¾	
CP Ltd	35935	$18¾	18½	18⅝	
CPL A p	z20	$8⅝	8⅝	8⅝	
C Reserve	1000	420	420	420	
Cdn Sup O	z2	$45½	45¼	45¼	
Cdn Tire	100	$43	43	43	— 1
Cdn Tire A	707	$45	45	45	— ½
C Ulities	3354	$12⅛	11⅞	12	+ ¼
CU 10¼	1315	$26⅞	26¾	26⅞	+ ⅛
C Util w	900	335	335	335	
C Vickers	z24	$21¼	21¼	21¼	
CWN G 4 pr	z25	$8¼	8¼	8¼	
Candel Oil	z50	$14⅜	14⅜	14⅜	
Canron	3300	$22	21⅞	22	+ ¼
Capit Div	z400	28	28	28	
Cara	100	$5⅝	5⅝	5⅝	— ¼
Carl OK	5950	340	330	335	+ 5
Carl A p	z75	$21	21	21	
Carl B p	300	$25¼	25¼	25¼	+ ¼
Cassiar	2900	$6⅛	6⅛	6⅛	+ ⅛
Celanese	2265	$5¼	5⅛	5⅛	+ ⅛
Celan 175 p	100	$17½	17½	17½	
Ctl Est A	369	$11½	11½	11½	
Cent Pat	2200	81	80	81	+ 1
Centurion	200	$5⅜	5⅜	5⅜	— ⅛
Chieftan D	3500	$11	10¾	10¾	— ⅛
Chimo	z200	92	92	92	
Chrysler	19268	$20⅜	19½	20¼	+ ¾
City Sav T	14328	$11¾	10¼	11½	+1½
C S 10¾	1025	$10⅜	10¼	10¼	— ¼
Claiborne	3200	215	215	215	
Coldstm	z41	40	40	40	
Coles Book	1300	$8⅜	8¼	8¼	+ ¼
Cominco	6578	$40¼	39⅞	40¼	+ ¼
Cominco A	2135	$25½	25⅜	25⅜	
Com Cap	300	285	281	285	
C Holiday I	1400	320	320	320	+ 5
Coniagas	9000	74	70	74	+ 4
Con Bath A	950	$36	35⅞	36	+ ⅜
Con Bath p	z50	$15¾	15¾	15¾	
C Bath 68 w	800	$16	15¾	16	+ ½
Con Bldg	3000	251	250	250	— 1
Con Fardy	5480	405	395	405	+ 5
C Durham	3500	64	64	64	+ 1
C Marben	1600	77	75	75	— 3
Cons Pipe	500	360	360	360	+10
C Rambler	1000	160	160	160	— 5
C Rexspar	7333	110	105	110	+ 5
Con Textle	300	215	215	215	—10
Con Distrb	1000	390	390	390	
Cons Gas	4162	$12½	12¼	12¼	— ¼
Con Gas D	200	$21	21	21	+ ¾
Control F	200	300	295	300	+10
Conwest	680	350	350	350	
Cooper C	300	$5	5	5	— ¼
Corby vt	150	$17⅝	17⅝	17⅝	+ ⅛
Corby B	z25	$16	16	16	
Cornat Ind	100	425	425	425	+ 5
Corp Food	200	$8⅝	8⅝	8⅝	— ⅜
Cr Food A	155	$26	26	26	
Coseka R	2400	390	380	380	— 5
Costain R	100	$9¾	9¾	9¾	+ ¼
Craigmt	1700	$6½	6⅜	6½	
Crain R L	223	$10⅛	10⅛	10⅛	
Crestbrk	2800	420	410	415	+20
Cstland	4500	6	6	6	
Crwn Trst	100	$21½	21½	21½	
C Zelrbe A	z10	$17¾	17¾	17¾	
Crow Nest	136	$42	42	42	
Crush Intl	7060	$9	8⅞	8⅞	— ¼
Cuvier M	700	93	93	93	
Cyprus	3900	$12	12	12	
D to G					
Daon Dev	830	$8	8	8	+ ¼
Datline	z36	350	350	350	
Decca R	1500	$7⅞	7⅛	7⅞	+ ⅜
D Eldona	9000	50	49	50	— 1
Denison	19176	$67	66⅜	67	+ ½
Dicknsn	700	465	460	460	— 5
Discovry	740	56	56	56	
Doman I	1500	410	405	410	+ 5
Dome	2070	$40½	40⅛	40½	+ ½
Dome Pete	20215	$39⅝	39⅛	39⅝	
D Bridge	160	$37	37	37	
D Citrs A	100	$6⅜	6⅜	6⅜	— ¼
Dofasco A	310	$27⅞	27¾	27⅞	+ ⅜
Dom Store	z25	$14⅞	14⅞	14⅞	
D Textle A	1265	$9⅛	9	9	— ⅛
Domtar	80100	$22¼	21¾	22¼	+ ½
Domtar pr	z60	$11½	11⅛	11⅛	
Donlee M	z50	$7¾	7¾	7¾	
Douglas L	200	290	290	290	—10
Dr Mc C A	200	$14	14	14	
Du Pont	267	$15¼	15¼	15¼	— ¼
Dylex Ltd	200	$7	7	7	+ ⅜
Dylex L A	z40	$6⅜	6⅜	6⅜	
E-L Fin	1110	$6¾	6⅜	6⅜	— ¼
E-L Fin p	2190	$8½	8½	8½	
E-L Fin w	100	115	115	115	— 8
East Mal	496	180	180	180	+ 5
East Sul A	437	155	155	155	
Electro A	100	450	450	450	
Elks Stors	800	$9¼	9	9¼	
Emco	200	$7½	7½	7½	
Extndcar	258	$5⅞	5⅞	5⅞	+ ⅛
Falcon C	4200	$8¼	8	8⅛	
Falcon	1568	$43	42½	43	+ ¼
Fed Ind A	2125	$5½	5⅜	5⅜	— ⅛
Fields S	100	$8¼	8¼	8¼	— ¼
F City Fin	600	$9	8¾	9	+ ⅛
F Mar	3000	56	56	56	
Foodcrp Lt	700	285	280	280	— 5
Foodex S	1100	$5¾	5½	5¾	+ ¼
Ford Cnda	z25	$85	85	85	
F Seasons	400	345	345	345	
F Sea A pr	5150	$6⅛	6	6	+ ⅛
F Season w	500	100	100	100	— 6
Francana	3000	$8	7⅞	7⅞	— ⅛
Frobex	500	14	14	14	+ 2
G Distrb A	500	$8⅝	8½	8½	— ⅛
GMC	728	$68	67½	68	
Genstar L	900	$22	21¾	22	+ ⅛
Gnstar L w	600	$8⅛	8	8⅛	+ ¼
Gesco Dis	300	355	355	355	+15
Gnt Mascot	4200	129	127	127	+ 1
Gibraltar	2200	$7⅞	7⅝	7⅝	— ⅛
Granduc	1800	144	140	144	+ 3
Gt Oil Sds	600	470	465	465	— 5
G L Nickl	z100	65	65	65	
GL Paper	1072	$32	32	32	+ ⅛
GL Pap w	900	$7¼	7¼	7¼	+ ⅛
GN Fin	z40	120	120	120	
Gt W Life	100	$51¼	51¼	51¼	+ ¼
Gt West S	100	395	395	395	
G West wt	500	130	130	130	— 5
G Goose A	200	$5¼	5¼	5¼	— ¼
Greyhnd	592	$18⅛	18⅛	18⅛	
Guar Trst	1400	$5¾	5¾	5¾	
Guard Cap	250	420	420	420	
Gulf Can	6903	$29¾	29⅝	29¾	— ⅛
Gulfstrm	28000	100	95	96	— 4
H to L					
Hambro C	5000	300	295	300	+15
H Group A	100	425	425	425	+15
Ham Tr	2215	$16⅜	16¼	16⅜	+ ⅜
Hard Crp C	100	475	475	475	+25
Harris J S	200	440	440	440	+10
H Wood	1500	98	96	98	— 1
Hawker S	5485	$5⅞	5¾	5⅞	
Hayes D A	1132	$6	5⅞	6	+ ⅛
Holinger A	100	$38	38	38	
Home A	1600	$28⅞	28⅜	28⅞	+ ⅜
Horne Plt	455	465	460	460	+35
Howdn DH	600	$9⅜	9¼	9¼	— ⅛
Hud Bay A	2940	$19	18¾	18⅞	+ ⅜
Hud Bay B	100	$18⅝	18⅝	18⅝	
H Bay Co	12540	$18¾	18½	18½	— ⅛
HB Oil Gas	1937	$39¼	39	39¼	— ¼
Husky Oil	347	$20⅜	20¼	20¼	+ ¼
Husky E w	500	$5½	5	5½	+ ½
Hydra Ex	4000	22	20	22	+ 2
Hy's Ltd	1000	235	235	235	
IAC	500	$16¾	16½	16¾	+ ⅜
IU Intl	3633	$10¾	10⅝	10¾	+ ⅛
IWC Com	200	172	172	172	— 3
Imasco A	376	$23⅜	23	23⅜	— ¼
Imp Oil A	18364	$24⅛	23⅞	24	+ ¼
Imp Oil B	400	$24	23⅞	23⅞	— ⅛
INCO A	19156	$35⅛	34¾	35	+ ⅛
INCO B	400	$35	34¾	35	+ ¼
Indal	2000	$14¾	14⅝	14¾	+ ½
Inglis	100	$14	14	14	— ½
Inland Gas	291	$9¼	9¼	9¼	— ⅛
Inter-City	2280	495	490	490	— 5
Inter C B w	300	275	275	275	+ 5
IBM	541	$271½	270	270⅛	+1⅞
Int Mogul	1200	305	300	300	
I Mogul A	200	$10½	10½	10½	
Interpool	3500	$13	12¼	13	+ ¾
Int Pipe A	5866	$14¼	13⅞	14⅛	+ ½
Int Pipe w	34850	22½	20	22	
Ipsco	350	$12⅞	12⅞	12⅞	+ ⅛
Inv Group	550	$7⅛	7⅛	7⅛	+ ⅛
Inv Grp A	625	$7⅜	7⅜	7⅜	— ⅛
Island Tel	134	$9½	9½	9½	+ ½
Ivaco A	1800	$9⅜	9¼	9⅜	+ ⅛
Jannock	200	$6¼	6¼	6¼	
Jannock D	100	$6¼	6¼	6¼	
Jelex	2000	9	9	9	— ½
Joliet	700	12½	12½	12½	
Jorex Ltd	1000	24	24	24	
Kaiser Re	25140	$15⅛	14⅞	15	+ ⅜
Kaiser wt	1550	$12⅛	11½	12⅛	+ ⅜
Kam Kotia	900	62	62	62	
Kaps Tran	2500	138	135	135	— 5
Kenting	100	$16½	16½	16½	+ ½
Kerr A A	12001	$14½	14⅜	14⅜	— ⅛
Koffler A	3700	490	475	475	—10
La Luz	200	$6¾	6¾	6¾	— ¼
Labatt A	2799	$16⅞	16¾	16⅞	+ ¼
Labatt A p	375	$16⅜	16⅜	16⅜	
Lab Min	175	$35¾	35¾	35¾	— ¼
Lacana	1420	380	380	380	+ 5
Laidlaw A	500	$6¾	6⅝	6¾	
Laidlaw B p	100	$5¼	5¼	5¼	— ⅛
LOnt Cem	360	390	390	390	— 5
L Shore	z8	195	195	195	
Lakehead	1000	25	25	25	— 3
Lambd M	300	140	140	140	
Laurasia	5000	44	41	44	+ 1
Lob Co A	210	410	410	410	
Lob Co B	850	405	405	405	— 5
Lob Ltd Ap	205	$14½	14½	14½	
Lochiel	3500	135	132	135	— 3
Loeb M	2350	315	300	300	
Lost River	13400	205	190	200	+ 5
Lytton M	600	44	44	44	
M to O					
MICC	400	$9¾	9⅝	9¾	— ⅛
MICC A	150	$24¾	24¾	24¾	— ¼
MLW Wor	219	$11½	11½	11½	
MPG Inv	z10	400	400	400	
MPG Inv p	z18	$11	11	11	
MH Cable	218	$11⅛	11⅛	11⅛	— ⅜
Mclan H A	464	$8	8	8	
MB Ltd	17135	$20⅞	20⅛	20⅝	+ ⅛
Madeline	1200	320	310	310	+ 5
Madsen	1100	48½	48½	48½	+2½
Magna Int	345	$16¾	16¾	16¾	— ¼
Magnason	300	200	200	200	+ 5
Magnetcs	7100	64	63	64	+ 4
Maher pr	300	$7½	7½	7½	
Maistc Wil	2000	240	239	240	+ 5
Man Bar	10900	82	76	78	— 2
Maritime	747	$17⅝	17½	17½	
Markel F	150	365	365	365	+ 5
Mass Fer	14286	$28⅞	28¼	28¾	+ ½
Mas F A	990	$25⅜	25¼	25¼	— ⅛
Mas F B	2650	$25⅜	25¼	25⅜	
Matchan	500	10	10	10	
Matgmi A	600	$18	17⅞	18	
Mc Adam	1500	40	40	40	+ 2
McGraw H	250	450	450	450	
Mc Intyre	450	$37⅜	37¼	37¼	— ½
McLaghin	700	$8½	8½	8½	— ½
Melcor	200	480	475	475	— 5
Mentor	1000	169	169	169	+ 4
Mercantil	3443	$17	16⅞	17	+ ¼
Merland E	10300	296	290	295	— 1
Met Stor A	310	$15⅜	15⅜	15⅜	+ ⅛
Midrim	12500	5	4	5	+1½
Minrl Res	3450	195	190	194	+ 4
Moffat A	100	$8	8	8	
Molson A	610	$17⅝	17½	17⅝	+ ⅛
Moore	8680	$41¾	41⅜	41¾	
Mt Wright	3000	18	18	18	
Multi-Mi	10000	40	39½	39½	— ½
Multi Acc	19769	360	325	355	+25
NBU Mine	2000	230	230	230	
NRD Min	1000	11½	11½	11½	— ½
NSI Mark	13300	70	70	70	— 3
NaChrs I	400	$5	5	5	— ⅛
Nabrs Dig	100	$27½	27½	27½	
Nat Drug	300	$5	5	5	
Nat Pete	2400	29	29	29	
Nat Trust	525	$14½	14½	14½	— ½
Neonex	700	168	166	168	+ 2
NB Tel	1668	$14¼	14	14¼	
NB Tel 1.85	450	$20⅛	20⅛	20⅛	
N Provid D	5000	16	15	15	— 1
N York Oil	9861	38	34	38	+ 5
Newconx	155	450	450	450	+ 5
Nfld Tel	1750	$6⅜	6⅜	6⅜	
Nick Rim	13200	15	14	14½	— ½
Noble M	2000	36	36	36	+ ½
Noranda A	6910	$38¾	38⅜	38¾	
Noranda B	100	$38⅜	38⅜	38⅜	
Norcen	3450	$12½	12⅜	12½	+ ⅛
Norcen B	400	$23	22	22	
Norcen w	z75	180	180	180	
Nordair L	100	200	200	200	
Noriex	500	12	12	12	— ½
NC Oils	5100	$8¼	8⅛	8⅛	— ⅛
NCO pr	z20	$31	31	31	
N Canada	500	34	34	34	— 2
Nor Tel	35067	$39¼	38¾	39	— ⅞
NTecm B w	1400	$18½	18	18⅛	— ⅞
Northgat	575	430	425	430	
NW Util p	z2	$39¾	39¾	39¾	
Nowsco W	445	$16⅜	16¼	16⅜	+ ⅛
Nu-Wst A	314	$16¾	16½	16½	
Nufort Res	6500	30	26	26	— 1
Numac	2850	$11¼	11	11⅛	
OSF Ind	1200	325	320	325	
Oakwood P	3300	154	152	152	
Obrien	1500	89	87	89	
Ocelot Ind	6000	$16⅜	16¼	16⅜	+ ⅜
Okanagan	z10	$6½	6½	6½	
Ontario Tr	751	$9⅝	9½	9⅝	+ ⅛
Orchan A	8500	335	315	330	+20
Oshawa A	15050	415	405	410	— 5
P to S					
Pac Coper	12400	140	135	139	+ 4
Pac Pete	7940	$29½	29⅜	29½	
Page Pet	700	220	216	220	
Pamour A	1200	320	310	310	
Pan Centr	2011	90	90	90	
Pancana I	z100	87	87	87	
PanCan P	2650	$24½	24½	24½	
Patino N V	4125	$14⅛	14	14⅛	+ ⅛
Paulin A	100	275	275	275	—10
Pe Ben O	6750	355	330	350	+20
Pembin A	457	395	375	375	—25
Pembin B	140	365	365	365	—35
P Dept S	4947	315	300	310	+15
Petrofina	100	$18¼	18¼	18¼	+ ⅛
Peyto Oils	6100	$5½	5⅜	5⅜	
Photo Eng	100	$22	22	22	
Pine Point	289	$31	31	31	— ¼
Pitts C	700	$5⅜	5⅜	5⅜	— ⅛
Place G	z200	36	36	36	
Placer	4455	$25½	25⅛	25½	+ ⅛
Plysr 840	425	$24	24	24	
Pominex	1000	55	55	55	+ 2
Pop Shops	2310	$5	495	5	
Pow Corp A	1300	$9	8¾	8⅞	+ ⅛
Prado Exp	1000	180	180	180	— 2
Prairie Oil	600	$6½	6½	6½	— ⅛
Preston	3920	$18	17½	18	+ ⅜
Price Co	z92	$15⅛	15	15⅛	
Qasar Pet	1200	$5¼	5	5⅛	— ⅛
Q Mattgmi	z150	20	20	20	
Que Sturg	1000	108	107	107	+ 2
Radiore	2000	12	11½	11½	— ½
Ram	19412	490	475	480	+10
Ranger	2510	$17⅛	17	17	
Rank Org	700	291	291	291	— 4
Rayrock	500	67	67	67	— 2
Redpath A	z68	$25½	25⅛	25⅛	
Redstone	28000	47	40	40	— 5
Reed Pap A	730	$11¾	11⅝	11⅝	+ ⅛
Reed Oslr A	100	$6½	6½	6½	
Reichhold	950	$22½	22½	22½	— ¼
Reid Dom p	z50	$41	41	41	
Reitman A	2042	$13¼	13⅛	13¼	+ ⅛
Rembrant	1000	415	415	415	
Repub Res	5000	125	125	125	— 9
Revelstk	1504	$7	6⅞	7	+ ⅛
Revnu Prp	2950	75	74	75	+ 1
Rio Algom	2177	$35½	35¼	35½	
Rio 580 pr	1010	$63⅜	63⅜	63⅜	+ ⅛
Riv Yarn	400	200	200	200	
Rolland	100	$6¼	6¼	6¼	— ¼
Roman	3775	$20¾	20¼	20¾	+ ½
Ronald Fd	1000	$12½	12½	12½	
Rothm 2p	450	$15⅜	15⅜	15⅜	+ ⅛
Rothmn w	100	175	175	175	
Royal Bnk	4763	$27	26¾	26¾	— ¼
Royal Tr A	1904	$19⅜	19¼	19⅜	+ ⅛
Schneld p B	1180	$8¼	8	8	— ⅛
Scot Lasal	400	275	270	275	+ 5
Scot Paper	300	$22	22	22	
Scot York	2200	186	185	185	
Scotts	6700	$8⅞	8¾	8¾	
Scurry Rn	z56	$16⅞	16⅞	16⅞	
Seagram	8405	$25⅜	25⅛	25¼	+ ¼
Shaw Pipe	900	$5⅜	5⅛	5⅜	+ ⅛
Shell Can	4329	$16⅞	16⅝	16⅝	— ⅛
Sherritt A	44642	$7¾	7¼	7¼	+ ⅜
Siebens	1625	$15⅛	15	15⅛	+ ⅛
Silverwd A	825	$9¼	9	9	— ½
Silverwd B	145	$10½	10½	10½	
Simpsons	56914	$6¼	6	6	— ⅛
Simpson S	1032	$9⅝	9½	9½	
Sklar M	200	195	195	195	
Sklar W	2100	91	91	91	— 3
Skye Res	1400	335	335	335	+20
Skyline H	1000	240	240	240	—10
Sogepet	1000	90	90	90	
Sony Corp	1000	$9⅝	9⅝	9⅝	+ ⅛
Southm A	3575	$21¾	21¼	21½	
Spar Aero	1100	275	270	275	+ 5
Spooner	2800	33	32	32	
Stafford	100	375	375	375	
St Brodcst	1200	$8	7⅞	7⅞	
Stand I A	148	$9¾	9¾	9¾	
Stelco A	10705	$28	27⅞	27¾	+ ¼
Steep R	200	185	185	185	— 5
Steetley I	500	$10½	10½	10½	— 1
Steintron	200	460	460	460	
Sulivan A	1924	155	150	150	— 2
Systems D	2700	290	285	290	+ 5
T to Z					
Talcorp	2750	$8	7⅞	8	+ ¼
Tara	450	$18¼	18¼	18¼	— ¼
Teck Cor A	3025	425	415	425	+15
Teck Cor B	732	320	315	315	— 5
Teledyne	1300	$5¼	495	5¼	+ ⅛
Tex Can	1065	$25¼	25¼	25¼	+ ⅛
Txsgif	14415	$36⅜	35⅞	36¼	+ 1
Texmont	3500	12	12	12	— 1
Texore	8000	7½	7	7	
Thom Nt r	z234	5	5	5	
Thom N A	1390	$12⅞	12½	12⅞	+ ⅜
Tone Craft	100	405	405	405	—15
Tor Dm Bk	10565	$18½	18	18	— ½
Tor Star B	350	$15	15	15	+ ⅜
Total Pet	4350	$7½	7⅜	7½	— ⅛
Total P A p	600	$15⅝	15½	15½	— ¼
Traders A	460	$13	13	13	— ⅛
Trader A p	z50	$21	21	21	
Tr 10¼	3550	$10½	10½	10½	
Trade 7½ p	110	$36½	36½	36½	
Tr C Glass	900	$6	5⅞	5⅞	+ ⅜
Tr Can Res	2900	65	65	65	— 1
Trns Mt A	1675	$10	9⅞	10	
Transair	200	190	190	190	
TrCan PL	9919	$12	12	12	+ ⅛
TrCan B pr	340	$31	30⅞	31	+ ⅛
TrCan D p	855	$53½	53½	53½	+ ¼
Trizec Crp	545	$13⅞	13⅞	13⅞	+ ⅛
Turbo R	150	180	180	180	+ 2
Ulster Pet	1500	78	78	78	
Unican S	1300	230	230	230	
Unicorp F	2400	155	150	155	+ 5
Un Carbid	137	$21¾	21¾	21¾	
UGas A	7520	$8¾	8⅝	8⅝	— ⅛
UGas 8¾	1050	$20¼	20¼	20¼	
Union Oil	150	$10⅜	10⅜	10⅜	+ ⅛
U Asbesto	1075	400	400	400	
U Canso	1200	$7⅞	7¾	7⅞	— ⅛
U Corp B	240	$12⅜	12⅜	12⅜	— ⅛
U Keno	300	$7⅞	7¾	7⅞	— ⅛
Un Reef P	2500	10½	10½	10½	
U Siscoe	525	$8½	8⅜	8½	
Un Tire A	600	175	170	175	— 5
Un Tire 7p	300	190	190	190	—10
Uni Trust	370	$10¼	10	10¼	+ ¼
Univr Gas	10500	$8	8	8	
Upp Can	2000	125	120	120	— 5
Venpower	1000	40	40	40	+ 3
Versatile	640	$17½	17⅜	17⅜	— ⅛
Versatil A	1425	$16⅞	16¾	16⅞	
Vestgron	400	$16⅜	16¼	16⅜	+ ⅜
Vic G Tr	200	$24½	24¼	24¼	— ⅜
Villcentre	100	340	340	340	
Voyager P	1575	$15½	15	15½	+ ⅜
Vulcan Ind	150	$16½	16½	16½	+ ⅜
Wajax A	150	$13	13	13	— ½
Walk GW A	9305	$30⅞	30⅝	30⅞	+ ⅜
Wrintn	1000	355	350	350	— 5
Wstburne	2900	$11¾	11½	11¾	
Wburn wt	100	$6¾	6¾	6¾	
Wcoast Pt	3700	$7¾	7½	7¾	+ ¼
W Pet A p	1090	$17¾	17½	17¾	+ ¼
Wcoast T	11600	$24¾	24⅜	24¾	+ ⅜
Wcoast w	2340	280	277	280	
Westeel	200	$13⅝	13⅝	13⅝	— ⅛
W Bcas A	400	$10	9¾	10	+ ¼
W Bcas C p	z66	$25⅞	25⅞	25⅞	
W Decalta	3100	$5½	5½	5½	
West Mine	3550	$5½	5	5⅛	— ½
Westfield	5200	222	220	220	— 4
Westnhse	850	$20½	19¾	20½	+ ½
Weston	2059	$14⅜	14⅛	14⅜	+ ⅛
Whithorse	120	185	185	185	
Whonok A	3239	$6¼	6	6	— ¼
Wilco	5000	18	18	18	+1½
Willroy	1080	110	110	110	
Woodr	128258	86	77	83	+ 7
Woodwd A	16050	$20	20	20	+ ¼
Wr Harg	z273	80	80	80	
Yk Bear	900	280	275	280	+ 5
Y Lambton	z121	67	64	67	
Zellers	1400	390	385	390	+10
Zenmac	z500	3½	3½	3½	
Trust Units					
BBC R un	1450	$13½	13½	13½	
BBC R wt	z20	175	175	175	
BM-Rt un	700	$13½	13½	13½	
BM-RT wt	1400	191	190	191	
Heitman u	800	$6½	6¼	6⅜	— ⅛

New York

NEW YORK (AP) — A few issues responded to bright second-quarter earnings reports in an otherwise mixed and erratic session in the stock market Wednesday.

Analysts said the market still seemed to be groping for support above the 1,000 level in the Dow.

International Business Machines was a market leader for most of the day, adding more than two points to a new high for the year. But it tailed off late in the session to show a point loss from Tuesday's close.

The company reported second quarter earnings of $3.94 a share, up from $3.14 in the same period last year.

Several other issues managed to make and hold gains on favorable second-quarter reports — among them RCA, up a fraction in active trading' and Esystems and Colt Industries, each of which gained two points or better.

NYSE's composite index of all its listed common stocks was up .18 at 56.61.

Among Canadian issues on the NYSE, Alcan was up ⅝ to $28, Dome Mines ¼ to $41½, Hudson Bay ½ to $19 and Massey Ferguson ½ to $29¾.

Hiram Walker was unchanged at $31⅝ as was Canadian Pacific at $19⅛. Seagram dropped ⅛ to $25⅞.

CLOSING AVERAGES

30 Industrials	1,005.16	— .90
20 Transportation	231.27	+ 1.62
15 Utilities	90.91	+ .52
65 Composite	315.43	+ .69

Volume 23.84 Million.

ACTIVE STOCKS

Vol.		Close	Chge
279,300	Pola	41½	+ ½
274,100	Cna Finan Corp	7⅞	Unch
254,500	J Walter Cp	33⅛	+ ⅝
251,000	Reserve O-G Co	13⅜	+1⅛
203,300	Chrysler Cp	20¾	+ ¾
196,700	Am Airlines	15½	+ ½
193,700	Rucker Co.	23	+1½
178,000	Gen Mot Cp	70	+ ⅜
163,600	RCA Cp	30	+ ⅝
159,500	Avnet Inc	20¼	+1
151,200	Am Home Prdts	35¾	+ ¾
141,000	Tampa Elec Co	17⅞	+ ⅛
137,100	Esmark Inc	32½	+ ½
135,600	Goodyr T-R	24	+ ⅜
134,100	Std Oil of C	38¼	+ ¼

QUOTATIONS

Alcan	28⅜	Honeywl	51¾
Alcoa	57	Inl Steel	56½
All Chm	58½	IBM	278½
Al-Chlm	25¾	Int Harv	31½
Am Air	15½	Int Nick	35⅞
Am Brnds	41¼	Int Paper	71⅝
Am Bcst	38½	Int Tel T	28⅞
Am Can	35⅛	Johns-Mann	31
Am El P	22½	Kaiser Alum	38½
Am Mtl	58	Kennecott	35
Am Mtr	4⅞	Kraft	46⅜
Am Smlt	18¾	Kresges	37⅜
Am Tel T	57¾	Ling-Tennco	17⅝
AMF Inc	21⅝	Litton Indus	15¾
Ampex	9¼	Lock Air	11⅛
Anaconda	28	Matsushita	22⅜
Ash Oil	28⅝	McDon Doug	24
Atl Rich	100¾	Merck	74
Avco	14½	Mer Ly	26¼
Avon	47⅜	Minn M M	62⅛
Bel How	21⅝	Mobile Oil	59⅝
Bendix	42⅜	Monsanto	90
Beth St	42¾	Motorola	55
Boeing	41¾	NCR Corp	35⅛
Boise Cas	27½	Natomas	26¾
Borden	31⅞	Newmont	27½
Bo-War	29⅝	Nort Si	21¼
Bri My	80¾	Owens-Ill	59¼
Brunswick	17	Pac Gas	20½
Burl Ind	25¾	Pan Am	6⅝
Burl Nor	47¾	Penn Cen	1½
Burroughs	104⅜	Pepsi	78⅝
Caterpill	92¾	Ph Mor	53⅞
Col Bcst	60⅜	Ph Pete	61⅛
Celanese	50¼	Pit Bowes	17⅜
Chase Man	50⅝	Polaroid	41½
Ches-Ohio	40	Proc Gam	98⅞
Chrysler	20¾	RCA	30
Coca-Cola	87½	Repub Steel	37¾
Col-Palm	28½	Revlon	88¼
Comsat	26¼	Safeway	40⅝
Colt-Data	24⅞	Schlumb	90
Con Ed	19⅛	Scott Paper	18⅞
Cons OilG	12½	Sears Roe	67⅜
Crn Crk	20¼	Shell Oil	68¾
Crn Zell	41⅞	Singer	24¾
Delta	35¾	Sperry	50⅝
Disney	55⅜	Stand Cal	38¼
Dow Chem	47½	Sun Oil	38⅞
Du Pont	134½	Sth Pac	35⅜
Ea Air	11	Talley	10¾
East Kod	102¾	Teledyne	79¾
El Paso	15	Telex	4⅜
Exxon	104½	Texaco	28
Fair Cm	52⅛	Tex Gulf	37⅝
Fed N Mt	15¼	TWA	13¾
Firestone	23¾	Uni Carb	66
Ford Mtr	59⅜	Uni Pac	91½
Ga Skog	27⅛	Uni Oil	53
Gen Dyn	64	Uniroyal	9⅞
Gen El	58¾	Ual Inc	29
Gen F	29⅛	Un Br	9½
Gen Mtr	70	U.S. Steel	53⅛
Gen E	26⅝	West Air	11¼
Gen Tire	21⅝	Westse	16⅞
Geo Pac	49⅜	Wey	45⅜
Gillette	31¾	Woolw	24⅜
Goodyear	24	Wometco	12
Greyh	15½	Xerox	62
Gulf Oil	26⅜	Zenith	34
Hilt	19⅛		
Homestk	36¾		

BOX SCORE

	Wed.	Tues.
Issues traded	1,890	1,894
Advances	859	745
Declines	557	710
Unchanged	474	439
New highs	91	157
New lows	7	2

Alberta

By The Canadian Press
Alberta Stock Exchange—Wednesday

Complete tabulation of Wednesday transactions. Quotations in cents unless marked $. Net change is from previous board-lot closing sale.

Stock	Sales	High	Low	Close	Net Ch'ge
Abacus	12800	$5½	4¾	5	— ½
Barons	3000	5	5	5	+3
Bearcat	1000	225	215	225	+10
Can Obas	1500	195	195	195	
Conventurs	500	330	325	325	
Cord	200	$10½	10½	10½	— ⅜
Czar	2500	395	390	395	+5
Dixie	600	145	145	145	
Duke	9000	50	50	50	
Galveston	5900	105	105	105	
Gold Lake	500	110	110	110	
Jetex	3500	125	120	120	+10
Jupiter	500	65	65	65	
Knobby Lak	2500	58	58	58	+2
Nemco	3000	160	156	156	−4
Nordex	3000	45	45	45	
Norex	5500	57	56	57	
Northrim	2200	$5⅝	5⅜	5⅜	— ⅛
Omega	5000	45	44	44	−6
Peregrine	2000	50	50	50	
Petroquest	1800	$5⅛	5⅛	5⅛	
Terra	700	$5½	5¼	5¼	— ⅛
Troy Gold	8800	300	300	300	
Westn Warn	6000	25	25	25	
Whistler	2000	45	45	45	−1

Livestock

CALGARY (CP) Receipts Wednesday at the Calgary public stockyards totalled 1,296 cattle, 11 calves and 379 hogs. Good feeder heifers over 700 pounds 30-33. Hogs: high 62.40, low 62.35. Average 62.39; Slaughter steers A1-2 over 1,000 pounds 36.25-38; A1-2 slaughter heifers over 850 pounds 33-34.50, under 850 pounds 32-33.50; Cows D1-2 25.50-27; D3 23.50-25; D4 20-23; Good bulls 29-32; Feeder cattle were mostly short-keep steers in the heavier weight range, selling about $1 lower. There were no good stock calves on offer. Good feeder steers over 800 pounds 35-36.50.

Dividends

Getty Oil Co., 50 cents U.S. payable Sept. 9; record Aug. 6; xd Aug. 4.

McDonald's Corp., 2.5 cents U.S. payable Aug. 15; record July 22; xd July 20.

Grey Goose Corp. Ltd., class A, 12 cents, semi-annual; class B, 10.2 cents, semi-annual; both payable Aug. 31; record Aug. 16; xd Aug. 12.

Laidlaw Transportation Ltd., class A, 7 cents; class B, 5.95 cents; both payable Aug. 16; record Aug. 2; xd July 29.

Lake Ontario Cement Ltd., 10 cents, semi-annual, payable Oct. 15; record Sept. 17; xd Sept. 15.

If you are interested in leasing, we can help

That's because we're leasing experts

SUBURBAN RENT-A-CAR
386-6131
3377 Douglas

LIABILITY

"Insurance is our business . . . not a sideline"

HARBORD INSURANCE

VICTORIA 1220 Broad St. 386-8441 | VANCOUVER 626 W. Pender St. 687-8887 | EDMONTON 1508 Royal Bank Bldg. 424-0347 | CALGARY 2980 Bow Valley Square Two 269-1966

7-12

ADMINISTRATIVE CHAIRMAN
BOARDS OF REVIEW

(Workers' Compensation Act British Columbia)

Applications are invited for the position of Administrative Chairman of the Boards of Review constituted pursuant to the Workers' Compensation Act.

The Administrative Chairman is responsible to the Minister of Labour and is required to coordinate the activities of the Chairmen and members constituting the Boards of Review. The incumbent will make administrative arrangements for the conduct of appeals before the Boards, establish the composition of particular Review Boards and undertake the selection and supervision of support staff required by the Board for efficient administration. The Administrative Chairman will liaise with the Chairman of the Workers' Compensation Board on matters pertaining to the operational requirements of the Boards of Review.

The successful applicant will hold a degree in law and have proven ability and experience in British Columbia or extensive experience in claims adjudication, particularly in the areas of medical review or Workers' Compensation. The incumbent must possess a thorough knowledge of current Workers' Compensation legislation and attendant regulations in British Columbia and have a demonstrated ability to undertake adjudicatory assignments and prepare comprehensive and written reports pertaining thereto.

The incumbent will be required to travel for hearings outside of the Boards' Vancouver headquarters. Salary will be commensurate with experience and broadly equivalent to senior management positions in the Public Service of British Columbia.

Submit written applications with complete resume by July 23, 1976, to:

Competition Chairman,
Boards of Review,
c/o Department of Labour,
Parliament Buildings,
Victoria, B.C.

Vancouver

VANCOUVER — Prices were mixed in light trading on the Vancouver Stock Exchange. Volume was 1.7 million shares.

Proflex topped the industrials board, up 6 cents at .38 on 8,500 shares. Key Industries rose 2 cents at .20 on 6,500. Kaiser Resources was up ½ at $15 on 6,355. Computrex was unchanged at .21 on 5,900. Newmark was unchanged at .40 on 5,000. Doman was unchanged at $4.10 on 1,200.

Pathfinder paced the resource and development trading, up a penny at .38 on 153,000 shares. Tyee was unchanged at .49 on 136,200. New Pyramid lost a penny at .21 on 925,000. Cypress gained 4 cents at .52 on 60,000. Aalenian fell 5 cents at .48 on 54,400. Vantreal was up a penny at .17 on 41,625.

Curbs leader was Mundee Mines, unchanged at .58 on 73,500 shares. Espina Copper lost 7 cents at .58 on 47,000. Rockel gained 5 cents at .70 on 28,000. Betina was unchanged at .33 on 23,800. Monore Metals was up a penny at .51 on 23,500. Cobre Explorations gained 4 cents at .40 on 23,000. GBX Mines rose 2 cents at $1.05 on 19,400.

Stock	Sales	High	Low	Close	Net Ch'ge
Resource and Development					
Aalen	54400	53	47	48	—5
Achron	3000	6½	6½	6½	
Adonis	1000	13	13	13	
And Mns	9500	18½	18	18	— ½
Anglo Bo	24700	183	175	180	+2
Ardo	8500	10	7	10	+3
Aroden	15050	38	35½	38	
August	9000	22	21	22	
Avino	500	20	20	20	
Azure	1500	9	9	9	
Balfour	2000	62	62	62	—3
Barier R	4500	67	66	67	
Bath N	1000	73	73	73	+1
Blmorl	2000	114	110	110	—3
Benson	1000	18	18	18	
Beth C A	400	$14⅛	14⅛	14⅛	
Bmeda	1000	104	104	104	+4
BX Dev	18200	152	148	148	+1
Cd Nat re	500	480	480	480	—15
Canwx	3000	5	5	5	
Capt Int	20000	6½	6	6	
Carolin	3500	115	111	115	
Casino	1000	22	22	22	
Celico R	1000	32	32	32	—4
Charltn	1500	13	13	13	
Chatex	2000	28	27	27	
Chrmx	2000	21	21	21	
Cima	2000	37	37	37	
Citl Mil	500	16	16	16	+1
Clayme	10000	105	97	104	—1
Colby	5500	51	46	46	—5
Colt Ltd	8500	36	35	35	—1
Con Res	8000	52	51	51	
Concpt	900	80	80	80	
C Bound	17000	32	29	30	—2
Cns Ctex	1900	16	16	16	
Cns Klco	9000	33	30	30	+2
Con Trn	z250	32	32	32	
Cop Ex	10000	6	6	6	
Copr Lk	1000	24	24	24	—1
Coralta	6200	47	43	47	
Coynex	7000	215	212	215	
Cream	1000	18	18	18	
Cutlass	8500	18	17½	17½	— ½
Cyp Anv	500	$12	11⅞	11⅞	— ⅛
Cypres	60000	53	47	52	+4
Dankoe	6620	285	280	280	
Drkhak	1000	23	23	23	
Davnpt	500	58	58	58	
Davoil	3000	72	70	72	
Galvstn	4800	105	102	105	
Gbritar	800	$7¾	7¾	7¾	
G Gate	1500	23	22	22	—1
Gdn Gnt	10200	28	26	28	
Gldn Std	z200	21	21	21	
Hallark	21500	54	51	51	—1
Henriet	6100	158	152	157	+5
Hihawk	1000	16	16	16	—1
H Merc	7000	37	34	37	—1
Host	2000	212	205	212	+4
Itl Bmc	10000	80	80	80	+5
Jersey	39800	135	123	135	+11
Laura	4500	5	4½	5	+ ½
Lmc Res	19100	43	40	43	— ½
Lori E	8000	8	8	8	
Lornex	600	$11¼	11	11¼	+ ¼
Makao	1000	12	12	12	
Marge	1000	31	31	31	
Mark V	2000	96	96	96	—4
Nevex	3000	26	26	26	—2
Nwcst	800	33	33	33	
Nw Min	4000	27	26	27	+2
New Pyr	92500	22	20	21	—1
Nthair	1500	187	186	187	—3
NW Vent	500	90	90	90	
Oxbow	9000	86	84	85	
Pcifc Rs	2800	90	90	90	—1
Pan Cdn	500	$24½	24½	24½	
Pthfndr	153000	38	35	38	+1
Perry R	100	190	190	190	
Placer	1800	$25¼	25⅛	25¼	
Plains P	500	20	20	20	
QC Exp	13100	246	236	239	—3
Qtsino	2000	14½	14½	14½	
Rac Ind	11800	10	9	10	
Redfrd	3000	37	37	37	
Reniks	3000	26	25	26	
Rio Plat	4000	24	22	24	+2
Ryslo	1000	15	15	15	—1
Sabina	2500	128	125	125	—9
Sach Ex	5000	12	12	12	
S Jcinto	1000	15	15	15	
Seaforh	14300	38	37	37	—1
Seneca	23500	80	75	76	—4
Sheba	500	20	20	20	
Sicintin	1000	14	14	14	—1
Silmil	2666	25	25	25	
S Christl	12000	25	24	25	
S Spring	2500	46	46	46	+3
S Stndrd	5500	95	95	95	
Skat Res	4500	80	80	80	
Sonc Ry	5000	18½	18	18½	— ½
Sproat	10000	17	17	17	
Stall Lak	4500	45	45	45	
Stampd	8075	445	435	440	—5
Tx Resc	2500	28	28	28	
Tcoma	12000	12	10½	10½	
Thor Ex	500	105	100	105	
Tnta Hill	3000	32	31	32	—1
Tint Slv	9500	86	83	83	—1
Torngn	5000	58	56	58	
Tyee	136200	52	45	49	
UCbrge	5000	38	37	37	—1
Unt Chef	900	27	27	27	—1
UFC	1500	24	24	24	+2
U Hrne	9750	120	110	120	+5
Vally Cu	627	850	845	850	+ 12
Van Silr	500	45	45	45	
Vntrl	41625	17	15½	17	+1
Wlcom	2500	87	86	86	—1
W Mines	5200	537	485	537	
W Ring H	900	160	160	160	
Warrants and Rights					
Hilmk W	2000	9	8	8	
Wico Wt	2000	9	9	9	
INDUSTRIALS					
Balco	200	425	425	425	
Bnk BC	z50	$21½	21½	21½	
Bc Tel	400	$12⅜	12⅜	12⅜	
Cantor	1200	$5⅝	5⅝	5⅝	+ ⅛
Canter	500	25	25	25	
Comput	5900	21	21	21	
Cor Ind	z6	400	400	400	
Crstwd	1000	200	200	200	+20
Crush	300	$8⅞	8⅞	8⅞	
Daon Dv	200	$8	8	8	
Dao pf A	100	$6½	6½	6½	
Doman	1200	410	410	410	
Ionarc	1100	19	19	19	
Kaiser	6355	$15	14½	15	+ ½
Keg Res	300	100	100	100	+5
Key Ind	6500	20	20	20	+2
Nwmrk	5000	40	35	40	
Polysr A	800	$24	24	24	
Potter	z3	375	375	375	
Proflex	8500	40	33	38	+6
Renn In	500	93	93	93	−2
RSL	900	260	250	250	
VO	200	$25⅛	25⅛	25⅛	
Wardr	400	310	305	305	
Wdwrd	900	$20	20	20	
Warrants and Rights					
Kasr Wt	1135	$12	12	12	
VANCOUVER CURB EXCHANGE					
Aaron	6000	73	68	73	+5
Abaca	1500	40	38	38	−4
Able Ex	3000	4	4	4	
Arctic	1000	10	10	10	
Aurus	1500	75	75	75	+2
Avinch	3400	162	155	162	+7
Benpel	800	35	35	35	
Betina	23800	34	32	33	
Bnvsta	5000	9	9	9	
Br Res	14500	30	28	30	+3
BPI	500	25	25	25	
Brn Mns	1500	35	35	35	
Bur Gld	7500	43	41	43	+2
Cmero	2000	23	20	20	−3
Cmrlco	2000	9	9	9	
Cannon	1000	40	40	40	
Casc Re	4000	20	19	20	+2
Chatm	1000	16	16	16	
Cobre	23000	40	35	40	+4
Con Altr	1000	6	4	4	
Dasher	3000	5	5	5	
Dns	1000	24	24	24	
Decade	2000	21	21	21	
Delta rf	z167	22	22	22	
Diana	5500	75	74	75	+1
Drcstr	500	6	6	6	
Dual res	3000	82	82	82	+1
Dune Mi	15000	74	72	74	+6
Emp A	500	78	78	78	
Envoy	2000	15	15	15	
Espina	47000	64	56	58	−7
Exel	3500	5	5	5	
Gbx Mns	19400	105	100	105	+2
Geoqus	5000	30	25	30	+5
Geo Star	3500	2	2	2	
Gold An	9500	48	45	48	+2
Gold Vly	3000	11½	11	11½	
Grove E	8000	21	21	21	
Hrc Rs	z200	25	25	25	
Hesca	2000	48	48	48	+7
Hoko	1500	68	68	68	
Hub	2000	41	41	41	+1
IShasta	1500	39	39	39	−6
Kndahr	8500	58	54	58	−2
Kendal	1000	9½	9½	9½	+3
Lmans	1000	29	29	29	−1
Lion Mn	9000	52	51	52	−1
Lustre G	3500	25	25	25	
Mhrja M	3500	25	20	20	
Manox	9500	10	10	10	
Mcleod	6000	25	24	25	+1
Mns Dor	7000	35	33	35	+2
Mnre Mt	23500	51	48	51	+1
Mndee	73500	61	55	58	
Nahat R	16000	62	59	60	
New Ch	1563	8	8	8	
NCong	1700	12½	12	12½	
New Den	5000	8	8	8	
Nithex X	2500	31	31	31	
Nomad	14000	16	16	16	
Norco	10200	26	23	23	−3
N A Tech	1500	40	40	40	
Norwih	13500	15	14	15	+2
Olymp	6000	35	35	35	−2½
Orina	3000	28	28	28	+1
Pan Arti	1500	14	14	14	
Phico Rs	8400	50	48	48	
Phoe Oil	1500	30	30	30	
Rainbw	3500	51	51	51	
Regenc	4000	72	69	72	+3
Rich Hil	7500	12	12	12	+ ½
Rimrck	3000	32	30	30	−2
Robina	1500	15	15	15	
Rockel	28000	71	66	70	+5
Rnrico	1000	71	70	71	
Sanil Ind	7750	33	32	33	+1
Satrn Rs	1500	35	35	35	
Sea Chm	2000	21½	19½	21½	
Secr Res	2500	50	50	50	
Sov	5000	44	40	40	−5
Tandm	3000	11	11	11	
Tapin	16000	32	31	31	+1
Thdr Ck	2000	15	13	15	+2
Trado	1000	8	8	8	
TRV	667	110	110	110	−10
Vidz Res	100	85	85	85	
Vanita	3500	51	51	51	−1
Waveco	10000	15	14	15	+1
Yelstn	11500	21	18	21	+1
Yukndn	6500	4	4	4	−2

Mutual funds

TORONTO (CP)—Recent prices of investment funds supplied by The Investment Funds Institute of Canada Wednesday. They are the net asset value per share or unit (NAVPS) last calculated by the fund in accordance with its pricing practice as contained in the prospectus of the fund. n—no sales charge, x—U.S. Fund, y—delayed NAVPS, xd—ex-dividend.

Institute Members	
AGF Group	
Amer Grwth	4.83
Cdn Gs Egy	13.31
Cdn Sec Gth	4.89
Cdn Trusteed	4.43
Corp Invest	5.40
Corp Inv Stk	5.00
Gwth Equity	6.06
Japan	7.95
nMoney Mkt	10.00
Special	3.18
All Canadian Gr	
Compound	5.67
Dividend	5.97
Northn Egy	3.46
Revenue Gth	3.72
Venture	3.17
4000	3.87
Calvin Bullock Gr	
Acrofund	1.18
CIF	4.36
Ciag Inv Grp	
yCo-opera	10.34
yLndmk GF	10.20
Eaton Group	
Commwth	14.14
Growth	9.38
Income	4.41
Internatnl	6.88
Leverage	3.88
Venture	3.45
Viking	5.18
Guardian Group	
Enterprise	.85
GIS Comp.	9.18
GIS Income	2.80
yGwth Fund	8.52
North Amer	3.46
Mutual Acu	5.52
Mutual Inc	4.56
Sec Income	9.50
World Equity	5.45
Investors Group	
yGrowth	11.61
yInternatnl	5.95
yJapan	8.38
yMortgage	4.79
yMutual	5.41
yRetiremnt	5.64
yProvidt Mu	7.05
yProvidt Stk	5.36
Nat Res Gth	3.80
Planned Invest Gr	
Canada Cum	5.35
Canada Grth	6.70
Pld Resourcs	4.38
Pld Sec Inc	5.50
Taurus	4.89
Pret et Revenu Gr	
American	9.18
Canadien	6.51
Retraite	6.23
Provest Mut	7.07
Prudential Gr	
Growth	5.80
Income	5.01
Savings Invest Gr	
American	9.18
Canadian	6.51
Retiremnt	6.23
United Bond Shr	
yRoyFund	6.21
yRoyFnd Inc	4.93
United Group	
yAccumula	4.24
yAccumu R	4.64
yAmerican	1.37
yHorizon	2.29
ySecurity	4.49
yVenture	2.68
yVenture Ret	4.38
Universal Gr	
Save Equity	8.22
Save Income	5.08

Non Members	
Assoc Inv	5.37
yBeaubran	4.55
nBolt TremE	6.01
Cdn S Afr Gd	3.32
Canagex Gr	
yBond	9.22
Fund	9.77
Internatnl	8.22
yMortgage	10.10
Capital Gth	10.18
xChase	6.70
CML Group	
Growth	6.58
Intl Energy	2.47
Intl Gth	4.45
Intl Income	3.20
Univest	5.02
xComp Cap	4.46
Desjardins Gr	
yCanadian	7.26
yHypotheq	4.22
yInternatl	7.07
yObligatns	4.81
yQuebec	3.79
PEP	2.18
nySpec	4.41
Dixon, Krog	5.85
yDomin Comp	6.68
Dreyfus Group	
Inc	12.28
Internatl	13.48
nExecutv Can	6.23
nExecutv Intl	1.51
xFid Trend	23.29
nHarvard	6.77
Heritage	1.99
Industrial Gr	
Indust Amer	2.28
yIndust Div	6.01
Indust Eq	5.23
Indust Gth	15.89
yIndst Incm	10.09
yIndst Pens	20.05
Itco	5.02
Keystone Gr	
Cus K-2	5.60
Cus S-1	19.80
Cus S-4	3.80
Polaris	3.57
xLex Rsrch	15.21
xManhatn	2.89
Marlborough	5.07
Natrusco	13.74
NW Group	
Canadian	4.74
Equity	6.53
Growth	5.10
xOne Wm St	14.95
xOppenhmr	6.70
PHN Group	
yBond	10.80
yCanadian	7.49
yFund	14.67
yPooled	28.92
nyRRSP	11.71
PMF Managmnt	
nPension Mu	6.65
nXanadu Fd	4.12
Principal Gr	
Collective	6.16
Growth	4.39
Venture	2.96
nPutnam	10.95
Scotiafd Gr	
Scotiafund	.94
Scotiafd Mtg	.98
Sterling Eqty	6.20
xTech	7.70
Temple Gth	10.01
Trans Canada Gr	
A	5.55
C	11.46
Special	4.46
Vanguard	5.81
Western Grth	4.92

More finance pages 13, 14

Silver

Closing basic price of 1,000-ounce certificates in the Victoria area $4.93 U.S. bid per troy ounce and $4.98 asked. Previous day $4.83 and $4.88.

Money

U.S. FUNDS

Purchase price of U.S. funds in Victoria area .9630 with .9635 for travellers' cheques and .0530 for coins. Selling rates .9780 for cash and .9735 for cheques.

At Montreal

U.S. dollar	0.9722	+3/10
Pound sterling	1.7329	+1/20

At New York

Canadian dollar	1.0286	—8/25
Pound sterling	1.7825	—1/2

Nominal selling price of other monies in Canadian funds: Australia dollar 1.2165; Austria schilling .0535; Belgium convertible franc .0248; Bermuda dollar 1.0025; Brazil cruzeiro .0916; Bulgaria lev .9745; China renminbi .5025; Czechoslovakia crown .1850; Denmark krone .1600; France franc .2005; Germany mark .3810; Greece drachma .0271; Hungary forint .0446; India rupee .1125; Italy lira .001200; Japan yen .003340; Mexico peso .0805; Netherlands guilder .3595; New Zealand dollar .9850; Norway krone .1760; Poland zloty .0297; Portugal escudo .0322; Romania leu .1940; South Africa 1.1450; Spain peseta .01485; Sweden krona .2200 Switzerland franc .3975; U.S.S.R. ruble 1.3007; Vanezuela bolivar free .2243.

Grain

WINNIPEG

	High	Low	Close
Flax—			
July	777	753½	777
Oct.	793	770	793
Nov.	789	760	788
Dec.	786	775	785
Rapeseed—Thunder Bay			
July	612¼	603	611¾
Oct.			610
Nov.			600
Dec.			580
Rapeseed—Vancouver			
Sept.	650¾	638	650¾
Nov.	647	634¾	647
Jan.	643¼	632¼	643¼
Rye—			
July	315	310	315
Oct.	310	299⅛	310
Nov.			300
Dec.	309	298¾	309
Barley—			
July	223½	218¾	223½
Oct.	224½	219	224½
Dec.	222	221½	221¾
Oats—			
July	150¼	149	159
Oct.	150¾	149½	150¼
Dec.	150	150	150

CHICAGO

Wheat—			
July	373	362	373
Sept	379¾	367	377
Dec	395	381½	393½
Corn—			
July	310	305½	310
Sept	306¾	298½	306¾
Dec	295	287	294
Oats—			
July	196¾	192	196¾
Sept	190	186	190
Dec	189¼	185½	189¼
Soybeans—			
July	733½	717	733½
Aug	734	722	734
Sept	738	724	738

Metals

LONDON (AP) — Wednesday's closing metals bid-ask in pounds sterling or metric ton; silver in pence per troy ounce.

Copper — Spot 934-935; futures 970-970.5.

Tin — Spot 4,780-4,790; futures 4,865-4,870.

Lead — Spot 285.5-286; futures 298-298.5.

Zinc — Spot 438-438.5; futures 456-456.5.

Silver — Spot 275.4-275.8; 3 months 284.8-284.9.

Commodities

Silver, Chicago (per oz.)—			
Aug.	5.07.00	4.94.50	5.06.50
Oct.	5.08.00	4.96.50	5.06.50
Dec	5.11.00	5.00.00	5.09.50
Copper, New York (per 100 lbs.)			
Jul	76.40	75.70	76.30
Sep	77.30	76.40	77.20
Dec.	79.20	78.30	79.20
Lumber, Chicago (per 1,000 lbs.)			
Jul	152.40	151.30	152.00
Sep.	152.50	150.50	152.50
Nov.	154.50	153.00	154.00
Bellies, Chicago (per 100 lbs.)—			
Jul.	70.02	67.70	67.70
Aug.	67.60	65.25	65.45
Feb.	63.20	61.60	61.85
Plywood, Chicago (per 1,000 sf)—			
Jul.	147.50	145.60	147.00
Sep.	148.50	146.50	147.70
Nov.	151.20	149.40	150.20
Gold, Winnipeg (per oz.)—			
July	—	—	122.10
Oct.	124.20	123.85	124.20
Jan.	126.40	125.95	126.40

London

LONDON (CP) — Closing stock quotations today in new pence unless pounds are indicated; X-indicates that quotation includes dollar premium based on latest conversion rate: Associated Brit Foods 57½, Babcock and Wilcox 84, Bass Charrington 105, Bicc 116½, X-Blyvoor 407½, Boots 126, Bowater 191. Brit Am Tob 377½, Brit Assets Trust 46½, Boc International 64, Brit Petroleum 604½, X-Broken Hill Prop 569⅜, X-Buffels 745, X-Canadian Pac 15½ stgx, X-Charter Cons 152½, Cons Gold 162½, Courtalds 132, De Beers 227½, Distillers 142½, Dunlop 81, X-F.S. Geduld 11¾, EMI 228, Gen Elec 158, Glaxo 399½, Grand Metropolitan Hotels 68¾, Gr Unv Strs 189, Guest Keen 311½, Hawker Siddeley 450, Hoover 273½, ICI 362, Imp Tob 78¾, Judge 18, X-Kloof 410, Marks and Spencer 103, Metal Box 280½, X-Minorco 240, X-Phillips 912½, Plessey 78, X-Poseidon 196⅜, Rank A 172½, Rio Tinto Zinc 220, Roan Consol 170, Sel Trust 470, Second Scott Inv 72¼, Shell T and T 434½, Tanganvika 164, Thomson 286, Thorn 236, Tube Investments 334, Ultramar 134½, Unilever 446, X-Union Corp 280, X-Vaal Reef 12⅝, Vickers 175, X-Western Deep Level 785, X-Western Driefontein 17⅜, X-West Mines 132⅞, Woolworth 63, W. Holding 15½, X-Zambian Copper 32.

BONDS (in pounds): Brit Transport 48⅜, Brit Cons 18, Treasury 08-12 42⅛, War Loan 25⅞.

The Financial Times industrial index 389.1, off 0.4.

Gold

LONDON (AP) — Wednesday's closing gold prices in U.S. dollars per ounce. London — 122.40; Paris — Closed; Frankfurt — 122.55; Zurich — 122.25; Hong Kong — 121.10.

Montreal

ACTIVE STOCKS

Vol.		Close	Chge
32,950	Hambro Cp pfd	15¼	+5¼
26,375	MacMillan Bl	20½	+ ⅜
21,960	Norcen En	12½	+ ⅛
20,035	Bk Nova Scotia	40⅛	+ ⅛
18,700	Kaiser Res	15	+ ½
15,000	Dominion St	15	Unch
13,965	Alcan Alum	27½	+ ⅝
12,250	Tor-Dominion	18	— ⅝
11,790	Inco A	35	+ ⅛
11,700	Abbey Gl	6¼	+ ⅛

CLOSING AVERAGES

65 Industrials	200.10	+ 1.00
13 Utilities	143.47	+ .59
7 Banks	236.15	— 1.78
8 Papers	121.50	+ 1.89
85 Composite	192.90	+ .65

Volume 474,700.

Earnings

Baton Broadcasting Inc., nine months ended May 31: 1976, $4,352,627, 63.1 cents a share; 1975, $3,312,591, 48 cents.

Canadian Canners Ltd., 12 months ended May 31: 1976, $3,012,000, $2.14 a share; 1975, $4,434,000, $3.16.

Canadian Curtiss-Wright Ltd., six months ended June 30: 1976, $326,000, 6.9 cents a share; 1975, $223,000, five cents.

Compro Ltd., nine months ended May 31: 1976, $1,314,300, $2.01 a share; 1975, $737,500, $1.07.

Crown Zellerbach Canada Ltd., six months ended June 30: 1976, $9,688,000, $1.20 a share; 1975, $8,979,000, $1.12.

M. Loeb Ltd., 13 weeks ended May 1: 1976, $675,000, 13 cents a share; 1975, $1,002,000, 21 cents.

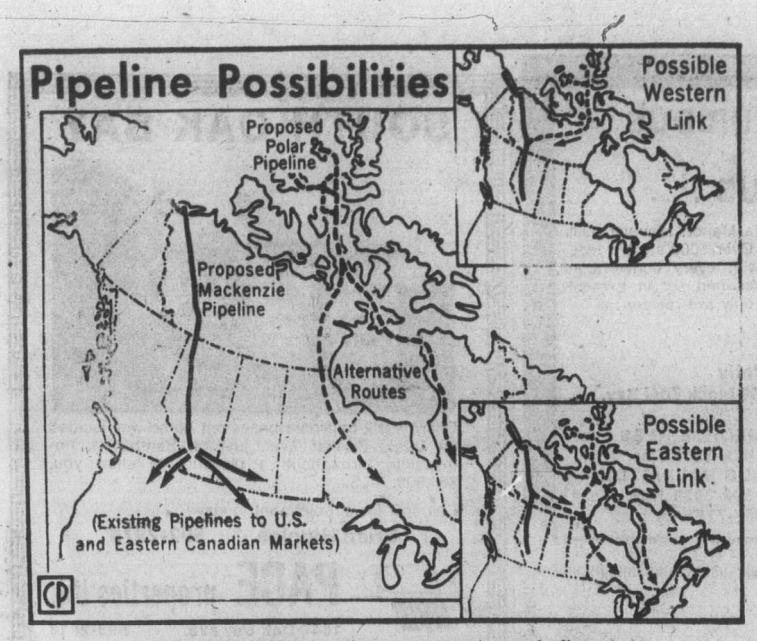

POSSIBILITIES continue to mount as pipeliners, politicians and natives debate how best to get northern energy riches to southern areas. Industry spokesmen reject two inset maps showing Y-line suggestions — one carrying Arctic gas west to join Mackenzie route and other carrying Mackenzie Delta gas across to Polar line.

Polar pipe plan won't see probe

By JIM POLING

OTTAWA (CP) — There probably will not be a Berger-style commission of inquiry into plans to construct a natural gas pipeline from the Arctic Islands, Northern Affairs Minister Judd Buchanan said Tuesday.

"I suppose there's a possibility of it, but I don't think the fact that the government has done it once commits it," he said in an interview.

Polar Gas, a consortium that includes federal government interests, is expected to apply early next year for National Energy Board permission to build the line. It would be an eastern Arctic line that would run from the Barren Islands, down through Manitoba or Quebec and into central Canada markets.

A Mackenzie Valley pipeline has been proposed to take natural gas from the northwest corner of the Northwest Territories' mainland and Alaska. The board is studying the proposal.

Mr. Justice Thomas Berger of the British Columbia Supreme Court was appointed by Ottawa to report on the environmental and social aspects of the line.

"The situation is quite different," said Buchanan.

The entire subject of Indian land claims in the Mackenzie Valley was bound up in the Berger inquiry. The native people were using the inquiry as a forum to articulate their land claims.

In the eastern Arctic, he said, Inuit Tapirisat, the national Eskimo brotherhood, already has submitted its land claim and is negotiating with Ottawa.

Inuit Tapirisat has claimed 750,000 square miles of land, basically the entire eastern Arctic. It wants Ottawa to give the Inuit outright ownership of 250,000 square miles and hunting, fishing and trapping rights and a share of resource royalties on the remaining 500,000 square miles.

Also, they want the area split from the N.W.T. into a new territory called Nunavut — Our Land. Buchanan admits this aspect makes the claim more elaborate, but not impossible to solve.

"I don't find the thought of some sort of division alarming."

He said that 10 years ago the Carruthers Commission, which studied the Northwest Territories, recommended against a division but suggested the possibility be reviewed in 10 years.

The N.W.T. is being divided politically and will contain two federal constituencies for the next general federal election.

Also, Buchanan has said the west side of the N.W.T. will develop faster because it has a higher non-native population. An estimated 95 per cent of the people living on the east side are natives.

Cars

Deficit picture better

OTTAWA (CP) — Canada's deficit on auto trade with United States improved by almost $100 million in the first quarter of 1976, Statistics Canada reported Wednesday. The surplus from trade in vehicles increased by the loss on parts trade continued to worsen.

The first-quarter deficit on over-all auto trade with the U.S. this year was $318 million, down from $415 million in the first quarter of 1975.

In auto trade with overseas countries, however, the balance deteriorated sharply to a first-quarter deficit of $133 million greater than the $112 million lost in the entire year of 1975. The 1975 first-quarter deficit was only $14 million. Exports to overseas countries dropped 30 per cent while imports rose 50 per cent.

In trade with the U.S., Canadian exports jumped 46.5 per cent to $1.859 billion in the first quarter, while purchases from the U.S. rose only 29.5 per cent to $2.177 billion.

Increased exports of vehicles and parts contributed equally to the gain in sales, while about three-quarters of the rise in imports was attributed to parts.

Canada's surplus on passenger cars was $320 million, up $73 million from the first quarter of 1975; the surplus on trucks was $106 million, up $74 million; and the tire trade left a deficit of $9 million, an improvement from the $41-million deficit last year.

However, the loss on parts was $735 million, an increase of $82 million from the $653-million deficit in the first quarter of 1975.

The over-all deficit in 1975 auto trade with the U.S. totalled $1,917 million, with a surplus if vehicle trade offset by a parts deficit of $2.477 billion.

Toronto options

Options Trading
Distributed by CP
Closing Prices of all Options —
Wednesday, July 14, 1976.

Options	Month	Price	Vol	Last	Close
Alcan	Jul	25			27½
Alcan	Jul	27½	10	25	27½
Alcan	Jul	30			27½
Alcan	Oct	25	12	3¼	27½
Alcan	Oct	27½	20	165	27½
Alcan	Oct	30	4	65	27½
Alcan	Jan	25	5	4	27½
Alcan	Jan	27½	5	2⅛	27½
Alcan	Jan	30	6	125	27½
Dome Pete	Jul	32½			39⅜
Dome Pete	Jul	35	7	4½	39⅜
Dome Pete	Jul	40	1	25	39⅜
Dome Pete	Jul	45			39⅜
Dome Pete	Oct	32½	7	9¾	39⅜
Dome Pete	Oct	35	5	6⅞	39⅜
Dome Pete	Oct	40			39⅜
Dome Pete	Oct	45	9	2	39⅜
Dome Pete	Jan	32½			39⅜
Dome Pete	Jan	35			39⅜
Dome Pete	Jan	40	2	4¾	39⅜
Dome Pete	Jan	45			39⅜
Imp Oil A	Jul	22½	22	150	24
Imp Oil A	Jul	25	10	5	24
Imp Oil A	Jul	27½			24
Imp Oil A	Oct	22½	4	3¼	24
Imp Oil A	Oct	25	5	135	24
Imp Oil A	Oct	27½			24
Imp Oil A	Jan	22½			24
Imp Oil A	Jan	25	8	2¼	24
Imp Oil A	Jan	27½	5	130	24
Moore	Jul	40	8	125	41¾
Moore	Jul	45			41¾
Moore	Jul	50			41¾
Moore	Oct	40			41¾
Moore	Oct	45			41¾
Moore	Oct	50			41¾
Moore	Jan	40			41¾
Moore	Jan	45			41¾
Moore	Jan	50			41¾
Mass Fer	Jul	25	1	3½	28¾
Mass Fer	Jul	27½	19	135	28¾
Mass Fer	Jul	30	10	5	28¾
Mass Fer	Oct	25	14	5¼	28¾
Mass Fer	Oct	27½	13	3⅝	28¾
Mass Fer	Oct	30	2	190	28¾
Mass Fer	Jan	25			28¾
Mass Fer	Jan	27½	10	4¾	28¾
Mass Fer	Jan	30	13	2¾	28¾
INCO A	Jul	30			35
INCO A	Jul	32½			35
INCO A	Jul	35			35
INCO A	Oct	30			35
INCO A	Oct	32½	1	3¾	35
INCO A	Oct	35			35
INCO A	Jan	30	2	6½	35
INCO A	Jan	32½			35
INCO A	Jan	35			35
Noranda A	Jul	32½			38¾
Noranda A	Jul	35			38¾
Noranda A	Jul	40			38¾
Noranda A	Oct	32½			38¾
Noranda A	Oct	35	3	5¼	38¾
Noranda A	Oct	40	4	180	38¾
Noranda A	Jan	32½			38¾
Noranda A	Jan	35			38¾
Noranda A	Jan	40			38¾
Nor Tel	Jul	35			39
Nor Tel	Jul	40			39
Nor Tel	Oct	35			39
Nor Tel	Oct	40	20	2¼	39
Nor Tel	Jan	35			39
Nor Tel	Jan	40			39
Royal Bnk	Jul	25			26¼
Royal Bnk	Jul	27½			26¼
Royal Bnk	Jul	30			26¼
Royal Bnk	Oct	25			26¼
Royal Bnk	Oct	27½	2	125	26¼
Royal Bnk	Oct	30			26¼
Royal Bnk	Jan	25			26¼
Royal Bnk	Jan	27½			26¼
Royal Bnk	Jan	30	3	100	26¼
Seagram	Jul	25			25¼
Seagram	Jul	27½			25¼
Seagram	Oct	22½			25¼
Seagram	Oct	25			25¼
Seagram	Oct	27½	6	85	25¼
Seagram	Jan	22½			25¼
Seagram	Jan	25			25¼
Seagram	Jan	27½	2	140	25¼

Earnings

Hiram Walker-Gooderham and Worts Ltd., nine months ended May 31: 1976, $42,337,000, U.S. funds, $2.46 a share; 1975, $33,635,000, $1.95.

Laidlaw Transportation Ltd., nine months ended May 31: 1976, $2,472,170, 81.5 cents a share; 1975, $2,046,364, 65.5 cents.

Mount Royal Rice Mills Ltd. three months ended May 31: 1976, $190,000, 79 cents a share; 1975, $220,000, 92 cents.

Noranda Mines Ltd., six months ended June 30: 1976, $15,700,000, 67 cents a share; 1975, $35,800,000, $1.52.

FBDB APPOINTMENT

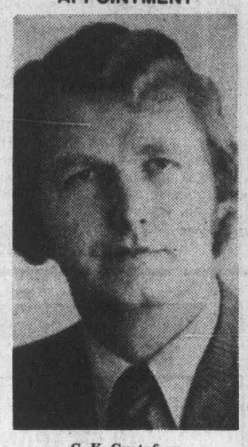

G. K. Gustafson

The Federal Business Development Bank announces the appointment of G. K. Gustafson as an Assistant Manager of its office in Victoria. Previously he was a credit officer in the Campbell River office of the bank.

FBDB, a Crown corporation, promotes and assists in the growth and creation of business enterprises across Canada, particularly those of smaller size. It provides financial assistance, management counselling, management training, and information on government programs for business.

Alberta coal haul

Cheaper through Panama

VANCOUVER (CP) — An Ontario-based company has found it is cheaper to ship Alberta coal to Hamilton, Ont., via the Panama Canal, rather than by rail across the Prairies.

Dominion Foundries and Steel Ltd. (Dofasco) wanted only 100,000 tons of coal from the McIntyre Mines Ltd. mine at Luscar, Alta., for testing in its Hamilton foundry.

Shortest and quickest way of moving the coal is by rail to Thunder Bay, Ont., and then by lake freighter to Hamilton — 2,740 miles and 10 days.

Dofasco discovered, however, that it is cheaper to send the coal by rail 686 miles to Vancouver, then by freighter 8,800 miles through the Panama Canal.

At Contrecoeur, 25 miles east of Montreal, some of the coal was tranferred to a lake vessel to allow the ocean deep-draft ship to go through the St. Lawrence seaway.

A Dofasco spokesman in Vancouver declined to give exact costs, saying only that "the economics dictate that shipping by sea is the most realistic despite the time factor."

Villa Royale
964 Heywood Avenue
(Leasehold Interest)
Overlooking Beacon Hill Park, lovely 1 and 2-bedroom suites. Ideal retirement amenities — sauna, swirlpool, roof lounge and workshop. Excellent financing available.
STARTING AT $26,000
CALL LORETTA HOGARTH 592-2407
Open to View — Mon. to Sat.
1:30-4:30 Except Holidays
WHYTE & GOWER
Oak Bay Properties Ltd.
Victoria's Leading Condominium Brokers

SEE SEA VIEW FOREVER
UNBELIEVABLE AT JUST $38,500!
The 14 stairs to this delightful second floor 1-bedroom condominium are now becoming too much for my mum and my dad refuses to carry her. So, they now must part with their SHANGRI-LA . . . 23' living room — 3 appliances in the cute kitchen — 4-pce. vanity bath. Only 11 suites in this exclusive Fairfield complex. MLS
FOR SALE Royal Trust THE SIGN THAT SELLS
Be first to view this with
JOYCE MILLER
384-8001 or 388-6275, Pager 373
The Royal Trust Co.

Jim Tang's team.
More than just the scores.
Want authoritative background on that game the night before? You'll find it each morning in the Daily Colonist.
Jim Tang has been Sports Editor here for 32 years. And, along with his team of sports writers and analysts, he's bringing you a wealth of experience. And information.
It's the first section a lot of people turn to each day, and with good reason.
Don't start the day without it!

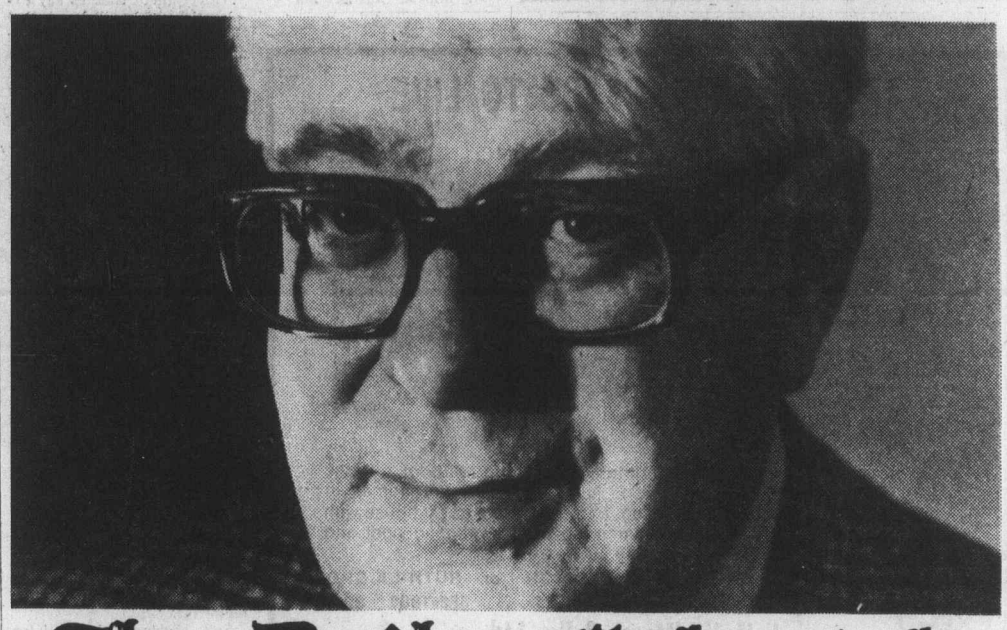

The Daily Colonist.

OWN A HOME from $244.71 per month
ALL THREE-BEDROOM
TOWNHOUSES AND PENTHOUSES — Two bathrooms, Wall-to-Wall Shag, Tappan Fridge and Stove, Simplicity Washer and Dryer, Drapes too. Up to 1330 sq. ft. Ideal starter or retirement, Gorge Area with low taxes and maintenance fee. $1,900 minimum down payment, we carry the balance. For viewing call . . .
LOISELLE BROS., 383-4568

OPEN HOUSE—TODAY
THURSDAY — 1:30 TO 4:00
5218 BECKTON

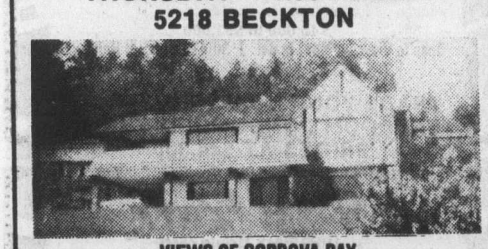

VIEWS OF CORDOVA BAY
Fantastic value! Immaculate 4-5 bedroom family home. Attractive in-line living and dining room with white brick fireplace and sliding doors to wrap-around sundeck. Bright sunny kitchen offers excellent views from its extra large windows. Three bedrooms and very attractive 4-piece bath with brick fireplace, panelled den or bedroom plus hobby room and 3-piece bath.
MLS $83,500
386-7521 MRS. MARYLYN SECORD 595-2105
BICO
BOORMAN INVESTMENT CO. LTD.
7-15

$90 A MONTH
HONDA CIVIC
NOW NUMBER ONE
IN SMALL CAR SALES IN CANADA
"EVERYBODY'S DOING IT"
BUYING IT . . .

COMPLETE VICTORIA PRICE $3276 or . . .only $90 a month. Based on $505 down and 42 monthly payments (7% Sales Tax included in Payments). Low Cost Bank Financing, 13.5%, life insured on approved credit.
HONDA CAR CENTRE
(Dealer Licence Number 846A)
909 Yates St.
386-6707
7-9

The neighbours drink Canadian Club.
The United States. into its third century of democratic life. A country of achievement and spirit. A land created by people who enjoy life's finer things. In each of the 50 states, Americans enjoy the fine taste of Canadian Club.
It's nice to know the world can get together about something. Around the world when people think of the finest, lightest, smoothest whisky, they think of Canadian Club.
The finest of fine Canadian whiskies is "The Best In The House" in 87 lands: Afghanistan, Algeria, Antarctica, Antigua, Argentina, Aruba, Australia, Austria, Bahamas, Barbados, Belgium, Bermuda, Brasil, Canada, Canary Islands, Chile, Christmas Island, Costa Rica, Curaçao, Denmark, Dominican Republic, Ecuador, Ethiopia, Fiji, Finland, France, Germany, Gibraltar, Greece, Greenland, Grenada, Guadeloupe, Haiti, Hong Kong, Iceland, India, Indonesia, Iran, Iraq, Ireland, Israel, Italy, Jamaica, Japan, Jordan, Kenya, Korea, Lebanon, Libya, Malta, Mexico, Morocco, Nepal, Netherlands, New Zealand, Nigeria, Norway, Panama, Papua New Guinea, Peru, Philippines, Poland, Portugal, Puerto Rico, Sierra Leone, Solomon Islands, South Africa, Spain, Sri Lanka, Sudan, Sweden, Switzerland, Tahiti, Tanzania, Thailand, Trinidad, Tunisia, Turkey, U.S.S.R., United Kingdom, United States, Uruguay, Venezuela, Virgin Islands, West Pakistan, Yugoslavia, and Zambia.
Canadian Club is distilled and bottled in Walkerville by Hiram Walker & Sons Limited.

Feed grain formula worked out

WINNIPEG (CP) — The Canadian Wheat Board and the Canadian Livestock Feed Board Wednesday announced the new feed grain pricing formula intended to make Canadian feed grains competitive domestically with United States corn.

The announcement provides the specifics of the feed grains policy changes announced May 31 by Agriculture Minister Eugene Whelan and Otto Lang, the minister responsible for the wheat board.

The new policy will come into effect Aug. 1, the beginning of the 1976-77 crop year.

In effect, the policy will tie Canadian feed grain prices to the cost of U.S. corn imported into eastern Canada.

The ratios between corn prices and those of wheat, oats and barley, will shift with the corn-soybean meal price ratio.

This is because the protein and energy content differs from one grain to another.

Wheat, oats and barley all have higher protein and lower energy content than corn. Therefore, their feeding value relative to corn varies with the market price of supplemental protein sources used to achieve the desired energy-protein balance in feeding rations.

When one of these grains is substituted for corn, the amount of supplementary protein provided — usually in the form of soybean meal — will decline.

Therefore, the price of soybean meal is included in the pricing formula as an indicator of protein value.

Prices announced by the wheat board at around 10 a.m. each day will remain in effect until the close of market.

The determination of feeding values and the procedures used to adjust them were developed following consultation between the two boards and animal nutritionists.

The new formulas will be reviewed by the two boards in case abnormal conditions develop and the system fails to function as expected.

Under the new policy, the option remains for grain producers and consumers to by-pass the Canadian Wheat Board and deal directly or through private grain companies.

Wind power, salt new Quebec project

QUEBEC (CP) — The Quebec government expects to be producing one million tons of salt annually by 1980 from deposits on the Iles-de-la-Madeleine, situated in the Gulf of St. Lawrence between Gaspe Peninsula and Prince Edward Island

The Societe quebecoise d'exploitation miniere — a Crown corporation charged with mineral exploration — plans to begin preliminary work on extraction wells by the end of this year.

The government, hoping the project will be a boon to the islands' fragile economy and that of the Gaspe region, has already earmarked $5.3 million towards the mine development and plans to spend an additional $12.1 million by 1978

Government sources say exploration work will be started in 1977 and the following year construction on a $20-million seaport will begin to permit shipping of the salt to the mainland.

The Crown corporation will pay for half of the port's costs with the provincial government supplying the remainder

Energy to run the mine will be supplied by Hydro-Quebec through the harnessing of wind power.

The publically-owned utility has been experimenting with wind power on the islands for a few years. The islands receive winds of 20 to 50 miles an hour for 100 to 150 days annually.

Come Carbonneau, corporation president, said it was not yet known if the salt will be processed on the islands

Another project still for future study is a plant which could refine the salt for human consumption.

All the salt from the islands will be used initially to de-ice Quebec's snow-clogged winter highways.

Salt shortages last winter caused rationing and miles of unsafe highways The problem sparked the government to consider new sources which would help move the province toward self-sufficiency.

Salt was traditionally bought from mines at Pugwash, N.S., and Goodrich, Ont. About 1.5 million tons are needed annually for highway de-icing.

OPEN HOUSE
1030 Joan Crescent
Just Listed
THURS., FRI., and SAT.
1:30-4:30

This architect-designed home (approx. 2800 sq. ft.) of six bedrooms, three bathrooms, separate dining room, recreation room with fireplace, is 12 years old and extremely well built and designed for great livability for the family who wants to be "close to everything."
In this much sought after prime area, with its high ratio of doctor residents (it's midway between the two hospitals), it is unusual to find a home on the market offering such accommodation without overwhelming mansion-sized rooms and back-breaking garden upkeep. Lots of time to "do your own thing" and enjoy the heated, filtered swimming pool.
You must see inside — the exterior gives no indication of the flexibility and well planned spaciousness within.

National Trust SINCE 1898
DON'T MISS THIS! $124,750
MRS. BAXTER
DAYS 479-7161
EVENINGS 388-5451
7-14

EVERGREEN HILL
1188 YATES STREET

OPEN TO VIEW DAILY
1:30 TO 5 P.M.
(Except Sundays and Holidays)
Large two-bedroom, two-bathroom suites, with large kitchens, and loads of storage closets. Within walking distance of city centre.
Priced from $41,000 to $46,000. Only 12 suites left. Stop by and view the excellent design of this quality development.
For personal viewing anytime call:
DOUG MENZIES 478-7548
BUD WALKER 478-7420
REALSPAN PROPERTIES LTD. 388-6454
7-10

A BEAUTIFUL PLACE TO LIVE

Quiet and luxurious surroundings. Charming outlook, VERY SPACIOUS rooms, 2 bedrooms, 2 full bath apartment homes in superior concrete and steel building. Large separate guest house with reception area, en suite guest rooms, covered swimming pool and sauna. Beautiful garden. Asking $69,500.
View early with ELEANOR SANDERSON 384-9610 or RUTH LA CROIX 386-1806
384-4271 388-4271
J. H. Whittome & Co. Ltd.
1111 Blanshard St.
7-15

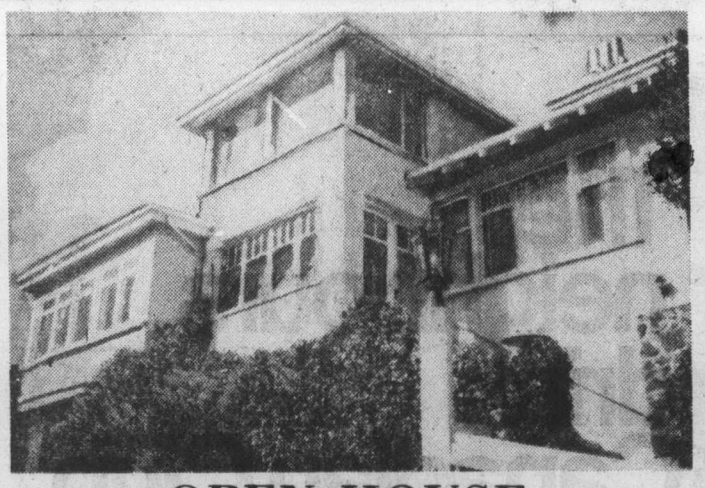

OPEN HOUSE
182 BARCLAY TERRACE
THURSDAY & FRIDAY, 1:00-6:00
A truly unique home full of style and grace — close to 2000 sq. ft. on two levels. Built in 1913, for a sea captain, by the famous Victorian builder SAMUEL McCLURE!
Located on a quiet cul-de-sac high on the Gonzales Heights on ⅓ acre of terraced property in South Oak Bay . . . affording extensive views from every vantage point overlooking the Straits and the Olympic Mountains. One must see INSIDE this special home to fully appreciate its unique qualities.
Once in a lifetime a home of this stature becomes available at this price. $115,000. MLS.
PHONE 385-7721 DALE BRIGGS or 592-3978
GARDNER REALTY LTD.

RARE OPPORTUNITY

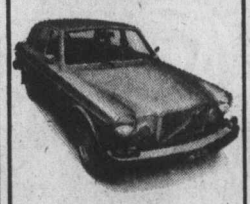

President's Transportation reluctantly offered for sale:
1975 VOLVO
164 E
Metallic copper, copper velour interior, AM/FM stereo, tape deck, sun roof, automatic, full power equipment, just over 6000 miles.
$8,980
(By Appointment)
Brian Holley MOTORS LTD.
3319 Douglas at Cloverdale
384-1161 DL D00903A
7-14

ELEGANT, LUXURIOUS STYLISH YET UNPRETENTIOUS . . .
describes this fabulous Victoria Manor. New yet built with the charm of yesteryear. Over 5000 square feet, 3,100 meticulously finished with every conveivable modern appliance. Fully landscaped set in a most desirable new cul de sac with only five residences.
ASKING $184,000
OPEN from 4-5 p.m. daily
626 Normanton Court, off 600 block Foul Bay.
D F Hanley Agencies Ltd.
GEORGE HESS 479-7069 Res.
DOUG BAVINGTON 598-3929 Res.
385-7761 24 hrs.
7-13

DEARLEPE HOUSE
This is your opportunity to invest in Metchosin's History. 21 Rooms in main house, 3,000 sq. ft. outbuilding, 3½ acres of fantastic views. Your use and offer will be considered on price of $195,000.
NORMA SAUNDERS
478-5561 478-9182
BLOCK BROS. REALTY LTD.
7-14

OPEN HOUSE

THE SAVOY
777 BLANSHARD ST. (at McClure)
MONDAY THRU FRIDAY, 10 A.M.-4 P.M.
Deluxe one-bedroom studio apartment homes. $33,000-$37,000 in a prestige long-life concrete construction building, all with underground parking. Below market financing. Trades welcome. Call
THE SAVOY, 383-1821 or 382-2426
or J. B. YOUNG, 598-1818 Res.
Park Pacific Investments Ltd.
383-4124

ACROSS FROM GOODACRE LAKE IN BEACON HILL PARK

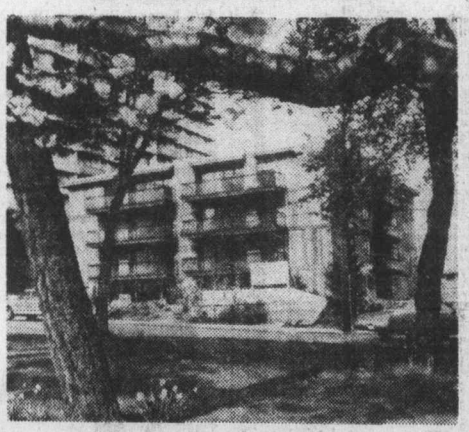

"ON THE PARK"
280 DOUGLAS
LUXURY STRATA TITLE HOMES
Spacious and elegantly appointed units individually equipped with deluxe appliances.
OPEN FOR VIEWING 1:30 p.m. to 5:00 p.m. Daily Except Sunday
PRESENTED BY IAN RUDIAK OF ARTHUR E. HAYNES LTD. 383-3425
OR FOR APPOINTMENT TO VIEW CALL:
386-3271 477-9336
6-19

SOUTH OAK BAY

Charming 2-bedroom basement home well located on lovely Bartlett Ave., just off Hampshire. Immaculate throughout, a pleasure to show you. $64,900. MLS.
Call now for appointment to view.
Brian Higgins 592-2978
PACE properties ltd.
1640 Oak Bay ave. 595-2413
AN INDEPENDENT REAL ESTATE COMPANY SERVING GREATER VICTORIA
7-15

In Victoria, it's
THE COMMODORE
In Fairfield By the Sea at 141 BUSHBY ST.
OCEAN VIEWS

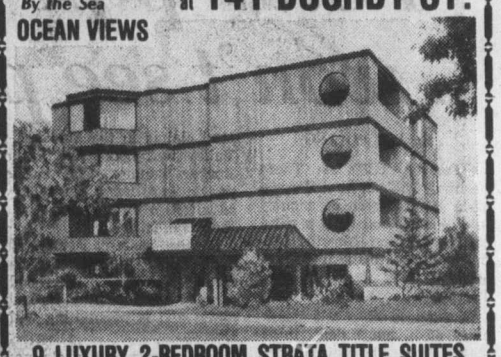

9 LUXURY 2-BEDROOM STRATA TITLE SUITES
—2 four-piece baths
—Glassed-in sun balconies
—6 deluxe appliances
—WOODBURNING FIREPLACES
—1 THREE-BEDROOM SUITE
OPEN MON. TO FRI. 1-8 P.M. SAT. TO 6 P.M.
INCOMPARABLE PRICES $54,900 to $64,900
For prior appointments please phone
GRAY LAITE 656-5267
SID HASLAM 477-1994
OFFICE 382-9191
DISPLAY SUITE 382-2226
the Permanent
7-14

condominium SUITES
1447 St. David
Luxury One-Level Townhouses In Oak Bay
1—$75,000 with nearly 1200 sq. ft. of living area—2 bedrooms, 1½ bathrooms, dining room with patio off, fully equipped kitchen, living room with fireplace.
1—$119,500—nearly 1800 sq. ft. of luxury living; 2 bedrooms, kitchen with nook plus separate laundry room, living room and den both with fireplaces, dining room, etc., plus 1000 sq. ft. of carpeted balcony.
OPEN TO VIEW MON.-SAT. 1:30-4:30
Wembley Manor
1665 Oak Bay Avenue This is the Location
What does Wembley Manor have for you? Suites with pleasant distant views, sunny southern exposures from the large balconies or patios. Dinette areas in the kitchen . . . all at a reasonable price.
$40,000 to $53,000
Open to View — Mon. to Sat. 1:30-4:30 Except Holidays
TRADE YOUR HOME ON A TWO-BEDROOM CONDOMINIUM HOME PRICES AT $44,350
(1st Mortgages, $35,000, B.C. 2nd $5,000)
East Park
1050 Park Boulevard
Open to View — Mon. to Sat. 1:30 - 4:30 Except Holidays
Whyte & Gower
Oak Bay Properties Ltd.
592-2407
Victoria's Leading Condominium Brokers
7-14

CORONADA
14 STRATA TITLE HOMES
1325 HARRISON
$29,900 to $45,500
1-bedroom and 2-bedroom homes.
Only 5 blocks east of downtown Victoria. All bright corner suites. Storage room. Plumbed for washer/dryer. Top quality construction, fixtures and appointments. Very low monthly assessments.
OPEN DAILY 1 TO 6
Evening by appointment
J. H. Whittome & Co. Ltd.
1111 Blanshard St. 388-4271 7-12

TED RADWAY 388-4271 or 477-6176
JOE MANTON 388-4271 or 382-5211

Ticket, not jail term, for Soviet speeder

WAKEENEY, Kan. (UPI) — A Kansas highway patrolman who last month stopped a van for going 76 miles an hour ended up meeting — and ticketing — the wife of Alexander Solzhenitsyn, the Nobel prize-winning Soviet author.

Keith Denchfield said the driver of a van he stopped was having trouble understanding his explanation of speeding. He said the woman could speak very little English.

"She showed me her passport and her travel visa, but that wasn't much help," Denchfield said. "It was all in Russian."

Denchfield said he was at a loss what to do next when the woman's husband, who had been sitting in the back of the van, came forward and identified himself as Solzhenitsyn.

"I didn't recognize him until he told me who he was, then I remembered the pictures I had seen of him," Denchfield said. "I didn't even know he was in the country."

The Russian author and his wife were traveling from California, where he is on a sabbatical from Stanford University, to visit her brother in Vermont.

The trooper said Zolzhenitsyn spoke English fairly well and understood what was happening, until the technicalities of court appearances and posting bond were broached.

"He didn't understand bonds and things," Denchfield said. "He thought if the police stopped you it was off to jail but I told him we did things a little differently here.

"I wrote a note on the back of the ticket explaining things to the brother in Vermnont and let them leave."

A few days later a money order arrived from Vermont. It covered the $25 fine and $9.15 court costs.

Denchfield said that even though Mrs. Solzhenitsyn could not understand English very well, she still had at least one thing in common with other drivers he ticketed.

"She never did admit she was speeding."

Island Saw Co.
617 CHATHAM STREET
385-5500
15% off all
CARBIDE-TIPPED SAWS
Over 200 in stock—more arriving!
JULY 15th to 30th
"Thanks for a cut of your business"
1 Block East of Cap. Iron btwn. Douglas and Gov't. 7-14

Advertising is a guide to fashion.
CANADIAN ADVERTISING ADVISORY BOARD

OLYMPIC SPORTS AND SKI WORLD
SPECIAL EVENT JULY 14 TO 24
HIKING BOOT SALE!

HANWAG TOP GRAIN LEATHER HAND-STITCHED

HANWAG BRAUNECK	Reg. 59.95	SALE $44.99
HANWAG WATZMANN	Reg. 79.95	SALE $59.99
NORT INKA	Reg. 46.99	SALE $29.99
NORT WASSER	Reg. 64.99	SALE $39.99

POINT 5 SLEEPING ROBES
NORTHERN LIGHTS . . .
2 Bags in One for Polar Use or Just Year Round
REG. $159.00 SALE $89.99

POINT 5 "SIERRA"
A sleeping bag which represents wonderful value and ideally suited to all the year round mountain camping. The Down panels are stitched in chevrons, which has been found to hold the Down in position well, which, together with the generous hood, give it a standard of insulation far ahead of anything in its class.
The Climbers choice!
REG. 139.95 SALE $79.99

POINT 5 MATTERHORN
REG. 129.95 SALE $69.95

KELTY PACKS 20% Off

TUNNEL 2-3 MAN

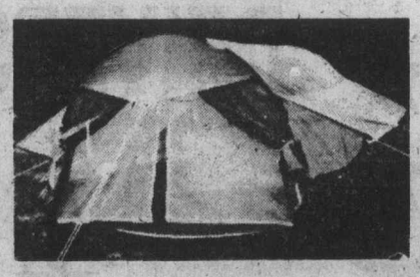

SPECIAL $39.99

MOUNTAIN 3½-lb. 2-MAN

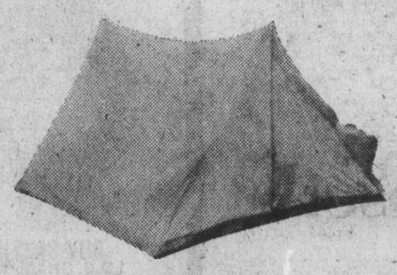

SPECIAL $19.99

OLYMPIC SPORTS AND SKI WORLD
We're Open Thurs. and Fri., 9 'til 9
1661 DOUGLAS ST.
Downtown Victoria Side of The Bay
388-6485
7-14

LUCKY DOLLAR FOODS

Royal Asst. 60's FACE TISSUES	4 FOR 1.00
Sunrype, 14 oz. APPLE SAUCE	3 FOR 1.00
Nabob Deluxe. 60's TEA BAGS	1.19
Kraft, 16 oz. MAYONNAISE	79¢
Robin Hood FLOUR	20 LBS 2.69
Husky, 25½ oz. DOG FOOD	2 FOR 59¢
Tang Flavour, 4/3½ oz. ORANGE CRYSTALS	99¢
West, 32 oz. SALAD OIL	99¢
B.C. Granulated SUGAR	10 LBS 2.49
Sunrype, 48 oz. Unsweetened ORANGE JUICE	59¢

• CANADA GRADE A •

ROUND STEAK lb.	1.79
GROUND BEEF lb.	69¢
Centre Cut PORK CHOPS lb.	1.39
WATERMELON lb.	10¢
Red Cardinal GRAPES lb.	47¢
U.S. Fancy Delicious APPLES	4 LBS 89¢

LUCKY DOLLAR FOODS
Prices Effective July 15 to July 17
We Reserve The Right To Limit Quantities
KEE'S
4101 Shelbourne St.
477-1742
7-14

jim tang

B.C. Lions have played three of four pre-schedule games, and coach Cal Murphy has operated according to plan while his club lost to Saskatchewan Roughriders and outscored Toronto Argos and Edmonton Eskimos. He has given all of his uninjured talent a look and given each of his three quarterbacks four quarters of action and one starting role. But only some of the answers have been found, and it is still too early to accept the club's advertising blurb that this is to be the year of the Lion. There is reason to hope and there is reason to fear, and that can be said about every other Canadian Football League club at this stage of the season.

The solid reason for hope is what the Lions may be able to accomplish on defence. It has probably been forgotten that the Lions last year allowed fewer points than any team in the Western Conference with the exception of Saskatchewan, and the difference there was only 22 points. They allowed 52 fewer points than Winnipeg Blue Bombers, 39 fewer points than the CFL-champion Edmonton Eskimos, and 32 fewer points than Calgary Stampeders. It was quite an accomplishment in view of the amount of game time the defence was forced to log because of the Lions' troubled offence, and there is every reason to believe that the Lions will be considerably improved on defence this year.

★ ★ ★

They did trade away Larry Cameron, the speedy, crunch-hitting linebacker who was the CFL rookie import of the year in 1975, and versatile lineman Elton Brown, but any problems on defence have nothing to do with the quality of the talent available to Murphy.

There have been significant Canadian additions in end Wayne Smith, back Ted Dushinski and linebacker Glen Jackson, who keeps furnishing evidence for the claim he is the best player to come out of the football factory known as Simon Fraser University. Add that trio to holdovers who can start — end Bill Baker, back Barry Ardern, tackle Gary Robinson and linebacker Paul Giroday, a pleasant 1975 rookie surprise who will likely alternate with Jackson, and it seemed just a matter of finding the six imports to complete the defence dozen.

Nor did that appear to be much of a problem. Middle-linebacker Ray Nettles, tackle Don Wunderly and backs Rocky Long, Joe Fourqurean and Grady Cavness were holdovers quite capable of keeping their jobs, and there was Jim Baker a former Arizona State star who played two World Football League seasons with California Sun, on hand to wrestle with Dan McDonough for the linebacking spot held down last year by Cameron.

But there have been complications. Dave Benson, an All-American at Weber State who had one season in the WFL, has been substituting for the injured Nettles so well that he is in the linebacking stakes. Vince Phason of Arizona and Floyd Hogan of Arkansas, who made his debut last year with a 92-yard kickoff return and then ran into a season-ending knee injury in the same game, are backs Murphy would like to be able to keep. And Neal Skarin, an Arizona State star who put in two WFL seasons, and Reggie Lewis, a rookie from San Diego State, have played so well in challenging Wunderly that Murphy is trying to find a way to keep two import tackles.

That's no knock at Robinson, who has proven he can do the job, but Murphy shudders at the thought of having to cut two of his three import tackle candidates and drools when thinking of what keeping two of them could do for him. With his star Canadian ends likely to be double-teamed a lot, a pass-rushing tackle could really upset things in the opposing backfield — and Lewis, a quick 250-pounder who has been prominent while playing tackle in the pre-schedule games, appears to be ideal. His present would give Murphy the luxury of having a calibre player such as Robinson in reserve, and also protect further against the possiblity of injury because Lewis played end in college and would be able to move over should anything happen to Bill Baker or Smith. If Murphy does find a way to use two import tackles and there are no further injury problems, the Lions might just come up with the best defence team in the CFL.

★ ★ ★

And it might have to be that good to give the Lions a playoff shot because the main reason to fear is caused by the offence team. The Argonauts were the only CFL club to score fewer points than the Lions last season, and so far there has been more hope than evidence that the Lions will be able to do as much about putting points on the board as they figure to do about keeping them off.

But the situation is not at all hopeless. Being able to start six Canadians on defence leaves eight import positions for the offence team, and having excellent Canadian receivers and two acceptable Canadian running backs afford the chance to do something about an annual problem by permitting the use of five import linemen. And while the quality of their import offence linemen doesn't seem as high as those they have on defence, the Lions should present a better offence line this year.

And there should be nothing wrong with the Lions' running game. Lou Harris, who has rushed for 2679 yards, caught passes for 1168 yards and scored 22 touchdowns in his three seasons with the Lions is back, and has as his running mate a fellow who could be the big surprise of the season. He's Mike Strickland, who played the last three games of the 1975 schedule and gained 233 yards rushing and 100 yards catching. Strickland, who holds the school rushing record at Eastern Michigan and was recommended by Willie Fleming, is on the smallish side at 183 pounds but he is an elusive speedster who wasted no time in clinching his job this year by looking at least like a reasonable facsimile of his sponsor.

But the rest doesn't do much to give anyone a feeling of security. John Sciarra is the most exciting Lion since Fleming was wowing CFL crowds. He is quick, confident and intelligent, and definitely appears to have the leadership qualities needed by a quarterback. He could succeed in his rookie year but he is a 185-pounder with a sprint-out style and it is a lot to expect a successful and injury-free season. And if he can't do the job for one reason or another, there doesn't appear to be anyone else. Canadian Eric Guthrie has yet to show the promise in games that appears there in practice, and Mike Ernst, currently in hospital with bleeding ulcers, did little in his three chances to bring any hope that he could do the quarterbacking.

And then there is the continuing search for a successor to Ted Gerela. Lack of a good placekicker cost the Lions a playoff spot last season, and it could do it again this season even if Sciarra escapes injury and does passably well.

Perhaps the best way to sum up the Lions is to term them a longshot with a chance. They have a rookie quarterback, a rookie placekicker and a losing history, but with Bobby Ackles as general-manager and Murphy as head coach, they have acquired direction and stability, and some good talent. They could be a spectacular success this year but it may be that their biggest lack will be time. Their future is now, and that's too bad. The Lions may be a club pregnant with possibilities but it's asking a lot for Ackles and Murphy to give birth this year.

Shamrocks shine to top Burrards

Brawl mars fine effort

By JIM TANG

Victoria Shamrocks did themselves proud at Memorial Arena Wednesday night, turning in what was perhaps their best home-floor of the season to clearly earn a 19-14 decision over Vancouver Burrards.

Burrards, making their first Victoria appearance of the season, obviously came to do something about the three defeats Shamrocks handed them on their home floor. The result was excellent, but only for 45 minutes. What was until then the finest Western Lacrosse Association game of the season here was marred by a brawl which broke out in the seventh minute of the third period.

Quite suspiciously, it broke out just after Charn Dhillon and Chris Hall had each scored two goals to break open a game that was 13-13 after two periods.

Trouble started when ineffective Dave Litzenberger blindsided Ivan Thompson with a cross-check which caused an inside-the-mouth cut which required stitching. Thompson went to the floor and teammate Tom Black and one of the Burrards started a few tentative exchanges, but any chance that it might have ended there ended when — guess who — Ward Sanderson jumped Black to start an ugly scene which didn't become quite unmanageable because the benches didn't empty.

When game officials finally got a chance to settle down and try to make decisions on punishment, they came up with game misconducts for Norm Baker of the Shamrocks and Sanderson and Litzenberger, who somehow escaped the minor penalty signalled against him for his check on Thompson. Sanderon, who almost certainly faces additional sentencing, also drew minor and major penalties and teammate Ron Pinder drew two majors, one for fighting and the other for kneeing. Black and Mike Walsh of the Shamrocks drew major penalties and there was a team minor because Frank Alexander left the bench.

It didn't quite end there. Late in the period, after he had lost a race for a loose ball in the Victoria zone, Dick Crompton took after Thompson with the obvious intention of flattening him from behind. Thompson ducked the check at the last moment, almost spilling Crompton, who recovered his balance quickly to deliver a cross-check. In a strange judgment which brought the biggest hoots of the night from the 1666 watchers, both drew minor penalties — Thompson for tripping.

But the interest went out of the game with the brawl. Both sides played most of the rest of the game with two players in the penalty box and the determined Rocks never let the Burrards get a rally started.

Up until that sudden four-goal splurge in the third period, the Rocks had been battling all the way. They lapsed from time to time, but came back with great passing and shooting for some of the finest goals of the season.

Chris Hall, playing his best game of the season and earning selection as the No. 1 star, scored four goals, and the Shamrocks were exceptionally served by the combination of Ranjit Dillon, Mike Beaulac, Dan Green, Dave Thomson and Alexander.

Victory, as had been earlier claimed, did not clinch first place for the Shamrocks. They are 11 points ahead and Burrards have only five games left, but if the margin can be cut to a single point then there will be a replay of the protested game against New Westminster Salmonbellies which was ruled a tie unless it meant a point which could have a bearing on the standings.

	P	W	L	T	F	A	Pts.
VICTORIA	21	15	5	1	299	249	31
Vancouver	19	10	9	0	263	247	20
New West.	19	9	9	1	282	257	19
Nanaimo	17	7	10	0	197	243	14
Coquitlam	18	5	13	0	228	273	10

Next game: Tonight — Nanaimo at New Westminster.

—Colonist photo by Alex Barta

Four goals for Chris

Bursting past Mike Smith (10) and Al Gordaneer (23) of Vancouver Burrards and giving goalkeeper Dave Evans no chance, Chris Hall scores his third goal of the game Wednesday to help Victoria Shamrocks to a 19-14 Western Lacrosse Association victory over the defending Mann Cup champions. Hall, who scored four times, was named first star of the game.

VANCOUVER

	G	A	Pen.
Dennis Quigley	0	2	0
Bill Rawson	0	2	0
Rick Orner	0	1	0
Dave Tasker	2	2	2
Dave Litzenberger	0	1	10
Bob Holmes	0	0	4
Mike Smith	1	1	0
Ward Sanderson	0	1	17
Brian Davidson	1	0	0
Barry Foote	1	0	2
Pat Differ	0	1	0
Ron Pinder	1	3	24
Gord Frederickson	5	0	0
Doug Hayes	0	1	2
Dick Crompton	1	1	2
Al Gordaneer	2	1	0
Dave Evans	0	3	0
Pat Safianuk	0	0	0
Totals	14	20	63

VICTORIA

	G	A	Pen.
Tom Black	0	1	7
Pete Rushton	0	1	2
Norm Baker	1	3	12
Ranjit Dillon	1	1	0
Larry Bell	1	1	0
Danny Green	2	4	2
Charn Dhillon	2	1	0
Mike Walsh	1	0	5
Chris Hall	4	0	0
Mike Beaulac	3	2	0
Dave Thomson	1	3	2
Joe McGrea	1	2	0
Ivan Thompson	1	4	2
Ron McNeil	0	0	0
Gerry Kustaski	1	1	2
Frank Alexander	0	3	2
Skip Chapman	0	1	0
George Grover	0	0	0
Totals	19	28	36
Shots stopped by:			
Evans (Van.)	5	17	18
Safianuk (Van.)	7	—	—47
Chapman (Vic.)	17	14	10—41
Score by periods:			
Vancouver	7	6	1—14
Victoria	9	4	6—19

Attendance: 1666

Cablevision wins

	P	W	L	T	F	A	Pts.
VICTORIA	21	16	4	1	374	248	33
Burnaby	21	14	5	2	332	269	30
New West.	20	9	11	0	274	273	18
Richmond	21	6	15	0	261	346	12
Coquitlam	21	5	15	1	231	386	11

Next game: Friday — Coquitlam at New Westminster.

COQUITLAM — A four-goal performance by Dan Wilson helped Burnaby Cablevision to a 15-12 win over the Coquitlam J-Hawks in a Western Canada Junior Lacrosse League game Wednesday.

The win moved Burnaby to within three points of the first-place Victoria McDonalds.

Other top scorers for Burnaby were Dan Perreault, John Krgovich and Ken Sim, each with two goals.

Coquitlam got two-goal efforts from four players—Mark Valastin, Wayne McAuley, Dan Tickner and Norm Leuszler.

Kiwis edge Sidney

Sidney All-Stars scored a regulation victory but were defeated by Auckland Surfside Ramblers of New Zealand Wednesday.

Auckland scored four runs on two hits and five errors in the eighth inning on the way to a 5-3 victory over Sidney in an international exhibition men's softball game before approximately 700 fans at Sanscha Park.

If the game had gone the regulation seven innings, Sidney would have earned a 2-1 victory, but in order to give the fans a good look at the New Zealanders the teams had earlier agreed to play nine innings.

Brian Vanderkratch pitched the first five innings for Sidney and held the Ramblers to one run on a single by Kevin Collet, a throwing error and a single by pitcher Alan Carleton.

Sidney scored twice in the third inning off Carleton. Vanderkratch singled, scored on a double by Rob Coldwell and Coldwell scored when the outfielder misplayed his hit.

Sidney's final run came in the eighth inning off New Zealand national team pitcher Kevin Herlihy. Coldwell reached on an error, went to second on a passed ball and scored on a single by Jack Lusk.

Auckland now travels to New Westminster to play in the Royal Towers Invitational Tournament this weekend at Moody Park.

★ ★ ★

In Senior Women's League play at Hyacinth Park, Sharon Ferrill pitched a no-hitter as Stockers North Americans blanked Hygrade Radio, 2-0.

The Stockers' hurler struck out six, walked two and hit one batter and she drove in Julie Barber, who had tripled, with a single in the fifth inning.

In the other game Carol Newcombe pitched a three hitter and Esquimalt Combos thumped Seaboard Construction, 13-1.

★ ★ ★

In the Stuffy McGinnis Men's League, Royal Oak Sporting Goods blasted Matthews Heating, 9-0, at Central Park, and Sooke Merchants edged Juan de Fuca Builders, 4-0 at Sooke.

Don Smith pitched a three-hitter for Royal Oak and Elwood Thomas drove in four runs with three singles in four trips.

At Sooke, both Larry Cole and Glen Bullen pitched two-hitters but Bullen gained the victory as Sooke scored two runs in the fifth inning on two errors and a sacrifice fly and two more in the sixth inning on a single by Dick Barwis and two errors.

★ ★ ★

Auckland 001 000 040—5 8 2
Sidney 002 000 010—3 5 6
Alan Carleton, Steve Jackson (5), Kevin Herlihy (8) and Peter Priddey; Brian Vanderkratch, Al Graham (6), Wayne Cripps (8) and Rob Coldwell.

STUFFY McGINNIS

Royal Oak 003 042 0—9 10 0
Matthews 000 000 0—0 3 2
Don Smith and Muzz Smith; Lorne Bowden, Dave Scotney (5) and Jeff Price.

JDF Builders 000 000 0—0 2 5
Sooke 000 012 X—3 2 0
Larry Cole and Pete Rumsby; Glen Bullen and Alden Govenlock.

Sport today

SOFTBALL

6:30 p.m. — Exhibition, Victoria Bates of Pacific Coast Fastball League vs. Heywood Men's League All-Stars, Heywood Ave. Park.

6:30 p.m. — Victoria Senior Women's League, London Boxing Club vs. CJVI Vicettes, MacDonalds Furniture Seniors vs. Ingraham Hotel, Hyacinth Park.

6:30 p.m. — Sidney Men's League, Travelodge vs. Sidney Hotel, Sanscha Park.

6:45 p.m. — Stuffy McGinnis Men's League, Royal Oak Sporting Goods vs. Seaboard Construction, Ingraham Hotel vs. Molsons, Central Park.

BASEBALL

6:30 p.m. — Opening game, Victoria district Little League championship tournament, Sidney vs. Esquimalt Lions, Hampton Park.

6:30 p.m. — Senior Amateur League, Kubiceks Home Service vs. Gorge Hotel, Lambrick Park.

AUTO RACING

7 p.m. — Time trials for fifth race in International Drivers Challenge series for superstocks, Western Speedway.

LACROSSE

8:30 p.m. — Vancouver Island Junior "B" League, Saanich vs. Esquimalt, Esquimalt Sports Centre.

Big night for Loseth

VANCOUVER — Leading jockey Chris Loseth had eight mounts Wednesday and booted home six winners and two place finishes at Exhibition Park:

FIRST RACE — $1,950, maiden claiming, three-year-olds, six and one-half furlongs.
Pool of Dreams (Loseth) $19.00 $8.20 $4.80
Canadian Silver (Johnson) 5.90 4.40
Singing Wheels (Charlton) 5.10
Also ran: Another Charger, Postal Code, North's Green, Skeeler, Music Mill, Right of First, Trev's Secret. Time — 1:21. Quinella paid: $28.

SECOND RACE — $2,900, maiden, two-year-olds, six furlongs.
Silent Code (Loseth) $3.10 $2.40 $2.10
Hurried Romance (Johnson) 3.00 2.30
Ask Your Mom (Lanoway) 2.30
Also ran: Ultra Lea, Little Beau Piet, Cinnamon King, Weedonal, Premier Fleet, Mini Module. Time — 1:13 4-5.

THIRD RACE — $2,500, claiming, three-year-olds, six and one-half furlongs.
Mutual Admiration (Loseth) $17.30 $6.80 $4.40
Gay Personickety (Rich) 8.60 5.00
Easter Gem (Cuthbertson) 4.30
Also ran: Crescent Ribbons, Barbiturate, Mandolin Maid, Miss Shelford, Halo Everybody. Time — 1:20 1-5.

Fourth Race — $1,950, claiming, three-year-olds and up, six and one-half furlongs.
Silk Song (Smith) $15.80 $6.20 $3.20
King Pit (Cuthbertson) 4.60 2.70
Devonish (Rich) 3.30
Also ran: J.B.'s Purchase, Scratch Harry, Inerly, Onward Go. Time: 1:19 1-5. Exactor paid $57.10.

Fifth Race — $4,200, claiming, three-year-olds and up, six and one-half furlongs.
Turn To The Mt. (Manning) $11.50 $5.40 $3.80
Avalon Isle (Loseth) 4.70 2.70
Barbicle (Tierney) 2.80
Also ran: Pax Princess, Be Like Judy, Petite Prize, Black Lila. Time: 1:17 3-5.

Sixth Race — $2,800, claiming, three-year-olds and up, one and one-sixteenth miles.
Secret Sovereign (Loseth) $6.70 $2.70 $2.60
Mi Soldier (Peichoto) 4.40 3.10
Lupercus (Maese) 5.00
Also ran: Pinch Bottle, Poonaward, Jandrew, Rusty Rouser, Hard Choice. Time: 1:47. Exactor paid: $35.20.
Track scratch: Jacks Crystal Ball.

Seventh Race — $3,800, claiming, three-year-olds and up, one and one-sixteenth miles.
All American Kid (Loseth) $5.00 $3.40 $2.70
Khafare (Tierney) 3.90 3.10
Cammeray (Manning) 4.50
Also ran: Manpower, First Contact, Solar Drive, Big Midget, Defiant Dude, Big Ed Johnson. Time: 1:45 3-5.

EIGHTH RACE — $5,000, claiming, three year-olds and up, six and one half furlongs:
Lucky Gary (Loseth) $5.00 $3.50 $2.50
Comic Tom (Arnold) 7.70 3.50
Charlescrest (Tierney) 2.90
Also ran: Third Blue, Devon Sea, Appenglow. Time 1:18 1-5.

NINTH RACE — $2,050, claiming, three-year-olds and up, one and one sixteenth miles:
Newfields (Cuthbertson) $8.70 $3.90 $3.30
Arnak (Loseth) 3.60 2.80
Nothing But Gals 5.50
Also ran: Alder Lily, Alibhai's Feature, Centennial Hostess, B Laurel, Mickey Finn, New Price. Time 1:48 3-5. Quinella paid $16.50. Track handle: $590,252. Attendance: 8590.

Head for everybody's Favourite!...

New Exhibition Park

New Exhibition Park is bigger and better than ever, over 50% bigger with 2,400 new seats in the Grandstand and Clubhouse! This year, New Exhibition Park has 113 exciting days of Thoroughbred Horse Racing. Parade to the Post, 6 PM Weekdays, 1 PM Saturdays and Holidays, rain or shine! For reservations, call 254-1631.

For Bus Information Phone Vancouver Island Coach Lines, 385-4411

THE TRACK Exhibition Park

B.C. JOCKEY CLUB

THE SUPER STARS OF AUTO RACING ARE COMING!

THURSDAY, JULY 15 — THURSDAY, JULY 15

GATES OPEN 6 P.M. TIME TRIALS 7 P.M. RACING ACTION 8 P.M.

ADULTS $4.00
STUDENTS and O.A.P. $3.00
CHILDREN 6-12 $1.00

7th ANNUAL SUPER STOCK INTERNATIONAL DRIVERS

RICK BECKER Highland, Calif.
ERIC DOWLER Edmonton, Alta.
BRYCE MANN Saskatoon, Sask.
ERNIE STIERLY Portland, Ore.
HARRY JEFFERSON Naches, Wash.
ROSS SURGENOR Victoria, B.C.

ROY SMITH I.D.C. CHAMPION

HERSHEL McGRIFF I.D.C. CHAMPION

OVER $47,000 TOTAL POSTED AWARDS

CHALLENGE
OPEN COMPETITION
7 RACE SERIES

50 LAP "B" MAIN EVENT
75 LAP "A" MAIN
OPEN COMPETITION
SUPER STOCKS

ROY HASLAM CARLING CHAMPION

RON EATON I.D.C. CHAMPION

THURSDAY, JULY 15 WESTERN SPEEDWAY

Dale, Dorothy in quarters

WEST VANCOUVER (CP) — Dorothy Leighton of Vancouver had to work a little overtime Wednesday but the extra effort was well worth it to the seasoned campaigner.

Mrs. Leighton defeated Gail Harvey Moore of Vancouver on the 22nd hole to win her match play round of the British Columbia women's golf championship. She was one of eight players to advance to today's quarterfinals.

Mrs. Leighton, the Vancouver and district champion, was one-up on Mrs. Moore coming to the 18th hole, but she missed a par-saving putt and they had to go the playoff route.

Dorothy DeGirolamo of Victoria, the defending champion, advanced with a 6 and 4 victory over Billie Bartley of Vancouver.

Dale Shaw from Sidney, the medal play champion with rounds of 78 and 72, defeated Caroline Brett of Vancouver 4 and 3. Marilyn Palmer of Vancouver was hard pressed but managed to beat Vicki Woodcock, her Marine Drive club-mate 2 and 1.

Four more Vancouver golfers advanced. Val White defeated Patti Murray of Vernon one up, Holly Botham won over Lynne Cooke of Vancouver 5 and 3 and Paula Phillips bettered Shirley Naysmith of Victoria by the same score. And Sheila Bentley of Vancouver was a 4 and 3 winner over Lorna McPherson of Vancouver.

The semi-finals will also be played today with the winners advancing to Friday's 36-hole final.

In another development Thursday, Miss Shaw, Miss Palmer, Miss Phillips and Miss Cooke were named to the B.C. team which will compete in the national championships next month in Prince Albert, Sask.

City girls reach semis

VANCOUVER — Victorians Sydney Thompson and Tracy Pierpoint earned berths in the semi-finals of the Pacific Northwest junior girls golf championship Wednesday.

Miss Thompson, the defending champion from Royal Colwood, defeated Lynn Akert of Penticton, 3 and 2, in a quarter-final match at Point Grey while Miss Pierpoint of Uplands edged Patty Curtis of Tacoma, 2 and 1.

Today, Miss Thompson plays Michelle Fulton of Vancouver and Miss Pierpoint meets Nancy Peck, of Eugene, Ore.

The final is Friday.

The Original Knight
SOLUNAR TABLES
When To Fish Or Hunt

According to the Solunar Tables calculated for this area, the best times for hunting and fishing for the next 48 hours will be as follows (Times shown are Pacific Daylight

	Minor A.M.	Major A.M.	Minor P.M.	Major P.M.
TODAY				
	8:40	2:55	9:05	3:15
TOMORROW				
	9:30	3:40	9:50	4:05

Major periods, lasting 1½ to 2 hours, dark type.
Minor periods, shorter duration, light type.

Uplands triumphs

Jim Rutledge carded a 72 and Russ Reynolds shot a four-over-par 74 in leading Uplands to the junior inter-club team golf championship Thursday at Victoria Golf Club.

Uplands won the Pepsi-Cola Trophy with a total of 606 strokes for the 36-hole event while defending champion Cedar Hill was second with 633.

Rutledge, who shot two-over-par 72 in the first round Monday at Uplands, was the individual leader both rounds. Reynolds, Wayne Little of Uplands and Dave Rands of Victoria tied for second with 76s Monday and Reynolds finished second Wednesday.

Uplands made good use of home course advantage to build a 25-stroke lead in the first round. Uplands finished with 301—the four low scores from the six-man team—while Cedar Hill, Victoria and Royal Colwood tied at 326.

Cedar Hill took second place by scoring 307 Wednesday, while Uplands carded 305 and Victoria earned third place with 324.

FINAL STANDINGS

Uplands	301-305	—606
Cedar Hill	326-307	—633
Victoria	326-324	—650
Royal Colwood	336-326	—662
Gorge Vale	326-337	—663
Glen Meadows	345-340	—685

Kicks jump

Minnesota Kicks picked up their third North American Soccer League victory in a row Wednesday night to take over first-place from Seattle Sounders in the West Division standings.

In the only other NASL game Wednesday night, New York Cosmos edged Tampa Bay Rowdies 5-4.

THE BACCHANALIA
BUSINESSMEN'S LUNCHEON
featuring
LIVE
EXOTIC DANCER
MONDAY TO FRIDAY
11:30 A.M.-3 P.M.
THE BACCHANALIA
Esquimalt Rd. at Head St.

COME TO SALMON COUNTRY
44' CHARTER BOAT
Large Groups,
Expert Salmon Guides.
HOURLY & DAILY RATES
PEDDER BAY MARINA
Metchosin—off Rocky Point Rd. 478-1771

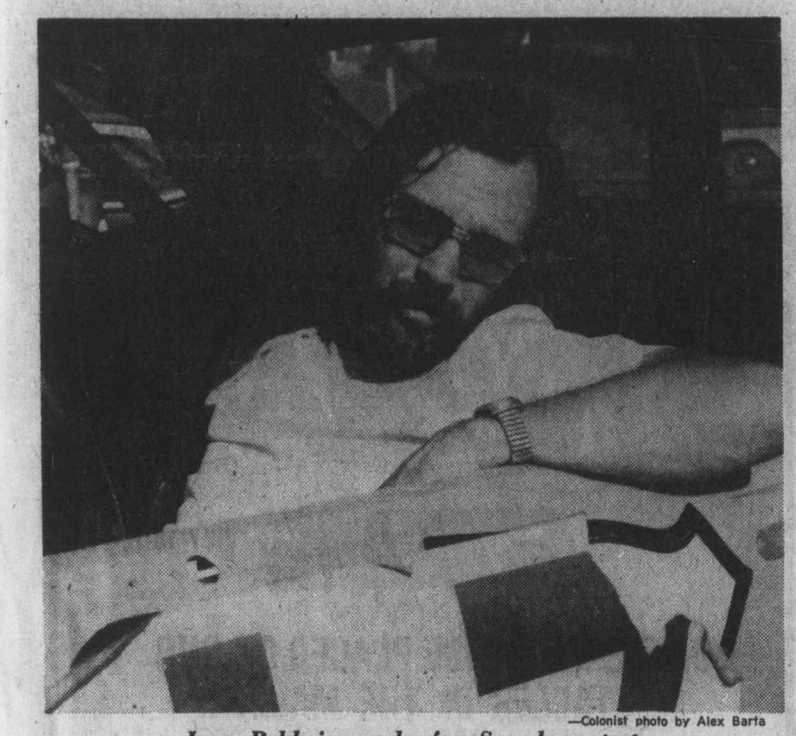

—Colonist photo by Alex Barta

Ivan Baldwin ready for Speedway test

Californian happy he made long haul

By REG REYNOLDS

Ivan Baldwin hates driving.

Not driving race cars. He loves that. But he does detest driving his tow vehicle the long hauls between race tracks, sometimes thousands of miles in a few days.

The lengthy drive from Modesto, Calif., and the possibility of not winning enough money to make the trip worthwhile almost kept Baldwin from entering the Pacific Northwest's annual International Drivers Challenge series for open super-stocks.

But at the last minute he decided to take the chance and most of his IDC competitors are probably wishing he hadn't.

Baldwin has dominated the series to date and has already earned $4,200. He finished third last Friday at Spanoway, Wash., and then won the next three races — Saturday at Skagit, Wash., Sunday at Olympia and Tuesday at Western Speedway.

He goes after his fourth straight victory when the fifth race of the seven-race series is held tonight at Western. Time trials start at 7 p.m.

Baldwin's nickname is "Ivan the Terrible" but he says the label came more from having the same first name as the infamous Russian czar than from his driving style.

"My mechanic prefers to call my style aggressiveness with finesse," he said Wednesday. "I drive according to the way the other guys drive. If they get rough, I can get rough but I prefer good clean racing."

Baldwin says he likes the drivers in the Northwest. "They're clean racers. I'm used to driving in races with more bumping and accidents."

Baldwin likes to race but his major love is mechanics and he does much of his own mechanical work.

He used to have his own shop but now works for Jack McCoy Racing in Modesto and builds about 20 race cars a year.

A major reason for Baldwin's success is the reliability of his '73 Nova. The engine, a 355 Chev, was modified by George Bolithoff, who used to be on the Bruce McLaren racing team.

Baldwin won his first eight races with the Nova and has 12 victories in 15 starts with the car.

He broke track records at Spanaway, Skagit and Olympia and is out to crack the Western record tonight but he says the track isn't in the best condition for a record attempt. If the weather stays hot, the ground-in oil will come to the surface and make the three-eights oval slippery.

A native of San Bernardino, Calif., Baldwin, 29, drove midgets and go-karts as a youngster and has been piloting the big cars since he was 20.

He started with a hobby-stock type car, moved up to the California NASCAR circuit and now drives both NASCAR Grand Nationals and open super-stocks.

He's won the Speedway "605" championship five times, the West Coast championship for times and captured the Riverside 150 in June.

Baldwin leads the IDC series with 533 points, Ron Eaton of Tacoma is second with 410 and Hershel McGriff of Bridal Veil, Ore., is third with 358.

But McGriff wrecked his Oly Express Tuesday at Western and is out of the competition. McGriff, who suffered a minor neck injury, was kept in hospital overnight and released Wednesday.

IDC STANDINGS

1.	Ivan Baldwin, Calif.	533
2.	Ron Eaton, Tacoma	410
3.	Hershel McGriff, Ore.	358
4.	Eric Dowler, Edmonton	357
5.	Randy Cheadle, Wash.	307
6.	Roy Haslam, Victoria	302
7.	Tony Johnson, Victoria	294
8.	Al Mullett, Bellingham	281
9.	Bryce Mann, Saskatoon	267
10.	Rick Becker, Calif.	266
11.	Reg Kennedy, Surrey	265
12.	Tom Berrow, Surrey	263
13.	Monty English, Port Angeles	214
14.	Ron Fritzley, Wash.	211
15.	Randy Becker, Calif.	130

New boss

LONDON (Reuter) — Tottenham Hotspur announced Wednesday that coach Keith Birkinshaw has been appointed manager of the English League soccer club. Birkinshaw replaces Terry Neill who recently moved to Arsenal.

FREE FILL
HAULING CHARGES ONLY
O.K. TRUCKING CO. LTD.
Phone 382-6136

SUPER SUMMER TRUCK SALE

"CAMPER SPECIAL"
'76 FORD F250 PICKUP
Stock No. 3600
6900 G.V.W., 360 V-8 engine, automatic transmission, power steering, power brakes, low mount mirrors, radio, rear bumper, 7.50x16 tires.
SALE PRICE
$5875
SEE OUR HUGE SELECTION OF "CAMPER SPECIAL" FORD PICKUP TRUCKS!
• BANK FINANCING •

'76 FORD F250 PICKUP
Stock No. 3014
7800 G.V.W. 390 V-8 engine, automatic transmission, power steering, power brakes, camper tie-down system, custom decor group, sliding rear window, radio, dual fuel tanks, rear bumper, 9.50 x 16.5 tires.
SALE PRICE
$6482

"where wise consumers BUY!"
peter pollen ford
1060 Yates at Cook St. Telephone 384-1144
7-11

These prices have sunk to the bottom
MARINE SUPPLY CENTRES

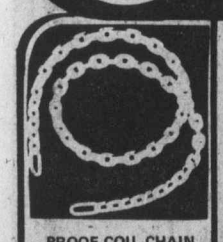

PROOF COIL CHAIN
Size 5/16"
S2526
SALE
PER FT. 99¢

ANCHOR LINE
½ x 200'
S2261 SALE
49.99

ALUMINUM DECK CHAIR
S7707
SALE 21.99

Marine Batteries now in stock at our Low Prices

CB CONVERTER
This amazing new Art Linkletter CB 23 Converter turns any AM car radio into a citizens band receiver.
• No more traffic jams •
The latest weather reports
• Eavesdrop on the truckers
— its fun. A must for your car and is easy to install.
S0259
SALE 22.99

OPEN FRONT STYLED REVERSIBLE FOAM VEST
Filled with unicellular foam. 3 Pad Styling allows for maximum comfort. Tie-tapes for snug securing to body. MOT Approved.
S2944
SALE 11.99

FORESPAR TILLER EXTENSION
27-48" quick release fitting. A bargain at this price.
S4112
SALE 18.99

DANFORTH 13S ANCHOR
Has great holding power. Strong wide flukes dig in quickly and penetrate deeply. An outstanding value. S2542
SALE 44.99

GLADDING FLOAT PAC
The greatest innovation in outdoor fun in decades. With oars, foot pump and carrying case.
S8105
SALE
39.99

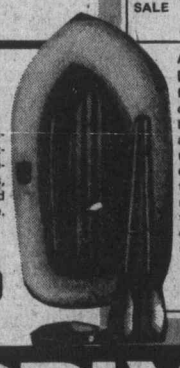

AIRGUIDE BULKHEAD MOUNT COMPASS
Here is the perfect answer to the big demand for a large, surface mount bulkhead compass on high quality at a reasonable price. The Model 70 requires no large holes to recess compass or mechanism. Merely fasten to surface with 4 screws. It can be mounted on vertical or inclined surfaces and performs accurately in any degree of pitch or roll. Many outstanding features. Greaty reduced!
S1107
SALE 64.99

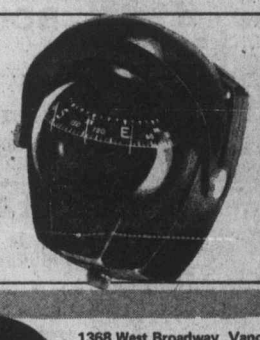

SALE

THE SCOTTY DOWNRIGGER
The Scotty Saltaire Downrigger is made of stainless steel and moulded nylon for load bearing components and tough weather-resisting moulded plastic materials elsewhere. This Downrigger is fitted with a protected positive drive counter measuring in 1 ft. increments from 0 to 999 ft. of depth.
S8025
SALE
55.99

MARINE mail order SUPPLY INC.
1368 West Broadway, Vancouver, B.C.
Telephone 736-3565
Mon - Wed 10 - 6:00 pm
Thur - Fri 10 - 9:00 pm
Sat 10 - 4:00 pm
FREE CATALOGUE
MARINE SUPPLY INC.
1368 West Broadway 604-736-3565
NAME
ADDRESS
PROV.
PHONE CODE

O. J. confident he'll be lining up with Rams

NEW YORK (AP) — O. J. Simpson says he is Los Angeles - bound. The Buffalo Bills' super running back won't say just when—but he seems sure he's headed for the Rams.

"That's only logical," he said Wednesday. That's the only thing I can think, I'm almost certain I'll be with the Rams. It is, to say the least, very, very likely."

And then, as his meeting with a couple of New York football writers broke up, he grinned and added: "See you guys again. We've got the Giants, haven't we?"

Indeed. The Rams play the New York Giants in Los Angeles Sept. 26. The Bills and Giants won't be in the same stadium together this year.

Simpson, whose name is spread over National Football League rushing records, most notably for his 2003-yard season in 1973, said so long to Buffalo last week.

"I thought I was going to have to sneak into town, that the fans were going to be calling me a traitor or something," he said.

"But everywhere I went, they were really nice. They said things such as, 'Thanks for giving us seven great years."

He won't be playing there this year. Whether he'll be playing anywhere — and if it's not Los Angeles it's almost certain not to be anywhere — is up to Bills' owner Ralph Wilson, who has been trying unsuccessfully to trade The Juice. Simpson said Wilson and Rams' owner Carroll Rosenbloom are still talking.

About a month ago, when he first said flat out he wanted to return to southern California, where he played college ball and where his family lives year-round, he said this will be his last year of pro ball.

When Rosenbloom heard what the Bills wanted in return for Simpson — a raft of players starting with running back Lawrence McCutcheon — he said he wasn't going to tear apart his club to get Simpson for one year.

Simpson has since softened on his one-year stance, saying he'd take them one year at a time. Now Wilson and Rosenbloom are talking again, Simpson said, the stumbling block seems to be Jack Youngblood, one of the best defensive ends in the league.

The Bills want him to shore up a defence which wasn't good last year and has been depleted by trades. The Rams don't want to let him go for any reason. Other players are, of course, also being mentioned and O. J. knows who they are, but he's not saying.

Stampeders shuffle for better balance

CALGARY (CP) — Head coach Bob Baker of Calgary Stampeders opened training camp this season with a commitment to make as many changes as necessary to restore the team to respectability in the Western Football Conference, then moved quickly to fulfil his promise

He made it clear almost from the beginning of two-a-day sessions, that holdover quarterback Joe Pisarcik would have to improve and released talented receiver Glenn Scolnik, an import, because the club needs a better balance of imports between offence and defence.

Last season, Pisarcik drew criticism from general manager Gary Hobson and assorted others for inconsistency in his first full year as top man on a pro club, but the club lost several games when the defence failed to hold a lead in the final minutes.

Veteran Tom Sherman, described by Baker as a "young Tom Wilkinson," stepped in to challenge Pisarcik. Rookie Dave Williams, lured from the National Football League by a promise he would play quarterback, was close behind.

Pisarcik responded to the pressure by reporting about 15 pounds lighter than in 1975 and has had an outstanding camp.

While Baker has not announced a final decision on who will start this season at quarterback, he has no such qualms about his top running back. Willie Burden, who set a Canadian Football League rushing record last season, has been outstanding in preseason games.

A potential problem looms at blocking back, where holdover Rick Galbos has the inside track. Some suggest Galbos is too slow to provide an alternative running threat and that Bill Ziegler, who did not play although he stayed in Calgary all last season, should fill his shoes.

The Stampeders considered moving Canadian Rudy Linterman to wide receiver, perhaps in Scolnik's old spot, to make room for Ziegler at wingback, but the import ratio was creating problems. Partially to swing more imports to the defensive squad, the club elected to give Larry Giles, a rookie from University of Saskatchewan, the first real crack at Scolnik's job.

No matter who wins the job, the other wide receiving spot is locked up by Tom Forzani, Western representative in balloting for top Canadian in the CFL last season.

Forzani is one of two brothers on the offensive team. The other is John Forzani, a consistent guard. Joe Forzani, oldest and most-established of the family, retired in the off-season, leaving a big gap at corner linebacker. Gary Mueller and Rick Konopka staged an interesting battle to fill it.

Perhaps the most interesting struggle was for the middle linebacker job. Jamie Rotella, former Hamilton Tiger-Cat, was brought in to challenge holdover Larry Carr but suffered a minor ankle injury that left room for rookie Tom Higgins to challenge, too. Rotella was among the surprise early deletions.

If Higgins lost out to Carr, Baker made it clear, the rookie might work out at a corner spot. One of the corners appeared to be the exclusive property of holdover Evan Jolitz, a vicious tackler.

The strength of the Stampeders rested in the defensive backfield, where rookie Canadian Miles Morrison was an early standout and Vern Roberson overcame a pulled leg muscle to regain his outstanding rookie form. However, a mild illness sidelined Canadian Mike Logan and made it necessary to keep several imports in camp in case he didn't recover. Larry Cates, Rudy McClinon and Ozell Collier were in a direct race for work. Dennis Meyer appeared secure at safety.

Four Canadians — veterans Basil Bark, Jim Bond and John Forzani and sophomore tackle Lloyd Fairbanks — were assured of jobs on the offensive line, barring injury, and defensive tackle John Helton was locked in to his familiar spot.

However, the Stampeders were having trouble finding a defensive end to help Helton provide the pass rush the club lacked last season. Among the leaders were former Minnesota Viking Larry Smiley and University of Michigan graduate Jeff Perlinger. Lorne Sherbina, a Canadian, was solid at tackle beside Helton.

The Stampeders suffered at times last season because their punter, Gerald Kunyk, and placement specialist Cyril McFall couldn't help at other positions. Kunyk injured a knee which did not respond to treatment, leaving McFall with both jobs. McFall has displayed lots of power but a shortage of consistency, keeping him in step with his mates.

SIDEWALK SALE

many discontinued or slightly damaged items

UP TO 50% OFF

No Blue Boxes will be provided for Sale Items and All Sales are Final

HILLSIDE STORE ONLY

BIRKS JEWELLERS

SIDEWALK SALE

OF "LONESOME" LAMPS

They've lost their mates and need a home!

SINGLE TABLE LAMPS IN
• Traditional • Colonial • Modern • Ceramics

SELECTED GROUP SPECIALLY PRICED FOR THIS SALE
33⅓% to 50% OFF

in the Hillside Shopping Centre 595-0332

LIGHTING EXCLUSIVE LTD.

7-14

SIDEWALK SALE

Thursday, Friday and Saturday

Specht's

AQUARIUM AND PET SHOP

in the Hillside Shopping Centre

10-Gal. AQUARIUM 12.39
27-Gal. AQUARIUM 32.99

with PETS in mind

Filter Floss, large bag ..... 2.39 each
Chew Sticks ..... 12 for 1.00
Plastic Dog dishes ..... 75¢
Millet Spray, giant size ..... 1.19 bag

Humming Bird Nectar $1.49

Phone 595-6453

7-14

SIDEWALK SALE

OF
• HIKING GEAR
• CAMPING GEAR
• SHOES
• TENNIS WEAR

SKI & RACQUET SPORTSWORLD SPECIALISTS

SPORTSWORLD
Hillside Shopping Centre

SIDEWALK SALE

JULY 15-16-17

SAVE UP TO 50%
ON MERCHANDISE PLACED ON OUR TABLES IN THE MALL
Plus:
GIGANTIC IN-STORE SPECIAL
20% OFF
All Marked Prices on Merchandise in the Store
All Sales Final

CHARGEX master charge

U.S. MONEY AT PAR

West Coast Gift Shops

"By The Fountain"

Hillside Shopping Centre 595-1434

7-14

SIDEWALK SALE

OF USED SEWING MACHINES

All 100% Reconditioned by Singer Experts

ALL MAKES:

Singer—Elna—Viking—Pfaff—Kenmore—Bernina—White—Piedmont—Coronada—Domestic—President—Universal—Baycrest—Lada—LaSalle—Phoenix—Humen

We have a wide range in open arm and bed type machines. ..... FROM $19.00

THESE MACHINES WILL BE CLEARED THIS WEEK!

SINGER

Sewing Centres and participating Approved Dealers
At Singer, you get what you pay for ... and a little bit more

At the Hillside Singer Sewing Centre Only

VICTORIA MEAT MARKET
625 JOHNSON
386-8491

NEW LOW PRICES!!

BE SURE TO READ ON . . .

LANGFORD MEAT MARKET
732 GOLDSTREAM
478-9567

SIDE BACON
OUR OWN SUGAR CURED HICKORY SMOKED
SLICED ..... 1.29 lb.
BY THE PIECE ..... 1.09 lb.
WHOLE SLAB ..... 99¢ lb.
MAKE AN OFFER—NO REASONABLE OFFER REFUSED

PRIME RIB ROASTS
1.19 lb.
FULLY GUARANTEED—TOP QUALITY—ALBERTA GRAIN FED

FREEZER BEEF
FULLY GUARANTEED—TOP QUALITY ALBERTA—GRAIN FED
WE CUT IT—YOU SAVE
YOU CUT IT—YOU SAVE MORE!!!

SIDES OF BEEF
1 SIDE (UNCUT) ..... 75¢ lb.
2 SIDES (UNCUT) ..... 70¢ lb.
CUTTING WRAPPING FREEZING ..... 12¢ lb.

HINDS OF BEEF
1 HIND (UNCUT) ..... 99¢ lb.
2 HINDS (UNCUT) ..... 95¢ lb.
3 HINDS (UNCUT) ..... 89¢ lb.
CUTTING WRAPPING AND FREEZING ..... 12¢ lb.

BOILING BRISKET
CHUNKS ... 49¢ lb.
IN 20-LB. LOTS ..... 39¢ lb.

GROUND BEEF
IN REGULAR QUANTITIES ..... 69¢ lb.
IN 10-LB LOTS ..... 65¢ lb.
IN 30-LB LOTS ..... 59¢ lb.

BEEF LIVER
SLICED ..... 49¢ lb.
WHOLE UNCUT ..... 39¢ lb.

BOLOGNA
SLICED ..... 69¢ lb.
BY THE PIECE ..... 59¢ lb.
IN 10-LB. LOTS BY THE PIECE ..... 49¢ lb.

LUNCHEON MEATS
IN 6-OZ. CELLO PKGS.
3 PKGS. ..... 79¢
CASE OF 12 .. 2.49
5 CASES ... CASE 1.99

RIB STEAKS
TOP QUALITY GRAIN FED BEEF
1.49 lb.

NO. 1 DINNER HAMS
BONELESS — WASTE FREE
1 HAM ..... 1.99 lb.
2 HAMS ..... 1.49 lb.
COME IN AND LET'S TALK ON LARGER QUANTITIES

STEWING BEEF
IN REGULAR QUANTITIES ..... 99¢ lb.
IN 20-LB. LOTS ..... 89¢ lb.
WE'RE ALWAYS WILLING TO TALK ON LARGER QUANTITIES

CHUCK ROASTS
65¢ lb.
FULLY GUARANTEED—TOP QUALITY—ALBERTA—GRAIN FED

PET FOOD (ALL MEAT)
IN REGUCAR QUANTITIES ..... 39¢ lb.
IN 10-LB LOTS ..... 29¢ lb.
IN 30-LB LOTS ..... 19¢ lb.

• WE RESERVE THE RIGHT TO LIMIT QUANTITIES
• PRICES EFFECTIVE WHILE PRESENT STOCKS LAST.
• 30 DAY GUARANTEE ON ALL FREEZER MEAT CUT BY OUR STAFF.

10% OFF TOTAL PURCHASES FOR SENIOR CITIZENS EVERY DAY!!!!

CONGRATULATIONS TO:
Glenda Leach, 1721 Denman
Liese Nielsen, 585 Langholme
WINNERS OF $20.00 GIFT CERTIFICATES

7-14

Canadian fifth In Bisley event

BISLEY, England (CP) — Cpl. Tony Cromwell of Birchtown, N.S., was among the champions here Wednesday after the first two days of Britain's national rifle meet.

Cromwell, of the Royal Canadian Regiment and stationed at Gagetown, N.B., finished fifth among more than 400 regular and militia servicemen shooting in the service rifle championship.

The two-day test, including all types of battle shooting, was won by Sub-Lieut. Martyn Taylor of the Royal Navy with a 393 total. Cromwell had 390 and thus beat several reigning and past champions of the British army, navy and marines.

Lieut. John Tod, adjutant of the Canadian Forces Bisley team, said "we haven't done anything spectacular yet at this meeting, but we have been putting up steady, consistent scores and collecting a number of subsidiary prizes."

Cpl. Steve Tibbetts, Saint John, N.B., won third prize in the Bisley bullet trophy shoot, with 33 out of a possible 35 for seven shots at 200 yards. He also was among prize-winners in the Kinnaird competition, with 32 out of 35 for seven shots at 300 yards.

Pte. Jim Whelen, Oromocto, N.B., won fourth prize in the Wantage challenge cup snap shooting match, scoring 48 out of a possible 50.

Canadian forces "A" team was narrowly beaten in the combat shooting team match for the Hyth challenge cup which is for shooting from the standing and sitting positions. The winners, Royal Engineers, scored 362, Canadian Forces 356, and the Royal Navy 354.

Upsets posted in net event

Upsets in men's doubles and women's singles Wednesday highlighted the fifth day of play in the Victoria City Tennis Championships.

Unseeded Gary Peddle and Timo Markanen advanced to the semi-finals of the doubles by downing Vince MacDonald and Dave Murrell, 5-7, 6-4, 6-3 at Oak Bay Tennis Club.

In the women's singles, junior Damaris Hurley upset third-seeded Sandra Moss, 6-2, 6-4, at the Racquet Club. In the men's singles at Oak Bay, second-seeded Tony Simnett downed Scott Braley, 6-2, 6-3.

Miss Hurley will meet Sally Hemeon in the semi-finals while Kathy Metcalfe plays Nancy Hill.

In the men's semi-finals Simnett plays Russ Hartley and Ian Brady meets Kevin Gillett.

Following is today's draw:

OAK BAY

5:30 p.m. — I. Brady vs. K. Gillett; W. Cuppage and S. Hemeon vs. A. Graham and J. Shaw; P. Smythe and G. Bradshaw vs. T. Simnett and R. Hartley.

7:00 — S. Hemeon and J. Wood vs. S Moss and R. Hartley; P. Jolley and J. Henderson vs. K. Cameron and S. Manning.

RACQUET CLUB

5:30 p.m. — G. Miller and T. Cummings vs. P. Mason and S. Braley; A. MacMinn vs. A. Hobbs; D. Cameron vs. D. Senese; G. Copeland vs. P. Crawford.

HENDERSON PARK

5:30 p.m. — L. Atherton and C. Ross vs. C. Rhombers and T. Smythe; E. Skinner and M. Graham-Dickson vs. F. and G. Walther; D. Morris and P. Sherrin vs. D. Hurley and C. Laprise.

7:00 — Morrison and Cameron vs. Craig and Hobbs; Pollen and Woodland vs. Maier and Hassard; Huhtala and Humphrey vs. Cheffins and Trelawny.

Lions seek third title

Esquimalt Lions go after their third straight Greater Victoria District Little League baseball title today.

The defending champions and 1974 Canadian champions meet Sidney in the opening game of the four-team, double-knockout tournament 6:30 p.m. at Hampton Park.

Hampton and American meet in the second game at 6:30 p.m. Friday and the tournament continues through July 22 at Hampton with games at 2 and 6 p.m. Saturday, 1 and 3 p.m. Sunday and at 6:30 p.m. on week nights.

The winner advances to the B.C. tournament, July 25-Aug. 3, at Coquitlam.

Soccer tie

OTTAWA (CP) — Canada's Olympic football team geared up for its games opener in Montreal Sunday against Russia by playing a scoreless draw Tuesday with Ottawa Tigers of Ontario's semi-professional National Soccer League.

New president

DRUMMONDVILLE, Que. (CP) — Arthur Lessard of Laval has been elected president of the Quebec Major Junior Hockey League. Lessard, 55, was selected by the league's board of governors to replace Raymond Lagace, who resigned a few weeks ago.

THE NEWEST RYE IN YOUR SKY.

New CN Tower whisky. A brand-new Canadian whisky of towering quality For smoothness, flavour and value McGuinness' latest achievement stands tall and proud.

NEW CN TOWER CANADIAN WHISKY
the tower you can take home.

Elk Garden Lake Centre
5450 PAT BAY HIGHWAY Just Beside Elk Lake

Summer-Blooming HEATHERS
2-Year Plants and 8 Colours to choose from 1.85

POTTED ROSES Good Quality Plants 1.90

MINIATURE ROSES Small Pots 2.00 Large Pots 3.95

MINIATURE GERANIUMS 1.50

VEGETABLE PLANTS Broccoli, Cabbage, Sprouts Cauliflower, Leek, Kale, etc.

Good Selection of HOUSE PLANTS

Phone 658-8812
Open 9 a.m. to 8 p.m. Monday to Saturday
Open 9 a.m. to 5 p.m. Sunday
Use Your Chargex or Mastercharge
7-14

SIDEWALK SALE
1206 JULY'75 M.P. 27

Men's Suits At Clearance Prices

Fantastic clearance prices on our quality line of men's suits! Up to *40% OFF REGULAR PRICES* on stylish contemporary or classic dress suits in a great selection of textures, patterns and shades! See them soon while the selection lasts!

Men! Don't Be Short On Shirts - Save Now!

Men! Here's your chance to SAVE UP TO 20% on those cool shirts you switch to for summer leisure wear. We're clearing many winning styles from our short-sleeve sport shirt and knit shirt selections. So hurry in and pick your favourites in Zellers summer shirt clearance.

Ladies'
See What You Save On Summer Bags!

Hurry in to our "Handbag Bazaar"—we've got the top styles in town at rock-bottom prices! SAVE UP TO 25% and carry off these "winning" styles—summer whjite handbags. Dressy models. Starw handbags for today's "naturals" and more. All in Zellers summer Handbag Clearance!

Lawn Furniture
... An Outdoor Living Spectacular!

Right now at Zellers, and for this sale only, you'll find lawn and patio furniture specially priced to save you a bundle on tables, umbrellas, chairs and chaise lounges-everything you need to enjoy the outdoors this Summer! But hurry - limited quantities only.

Casual Sportswear
Save On Cool Shorts & Tops!

Priced to clear! Our terrific collection of summertime sportswear for women, misses and juniors is now on sale! Shorts, tops and sets in the latest styles and easiest-to-care for fabrics. Hurry while selection lasts!

Get In The Swim and Save On
Family Swimwear

Fantastic clearance prices on swimwear for the whole family! Trunks for Dad and the boys. One-piece, two-piece and even 'string' styles for Mom and the girls. Cute styles for kiddies. Don't miss this chance for incredible swimwear bargains!

Zellers
Hillside Shopping Centre
Monday-Saturday
9:30 A.M.-9:30 P.M.
7-14
CHARGEX
master charge

Sports digest

Howe brothers will miss Cup

TORONTO (CP) — Gordie Howe said Wednesday his son Mark will be unable to play for the United States team in the Canada Cup hockey tournament in September and son Marty probably will not play either.

Howe, the veteran pro hockey star who now is president of the World Hockey Association Houston Aeros, said in a telephone interview from Houston that left winger Mark, 21, is still recovering from a severe pulled stomach muscle and doctors have told him he should not play in the September tournament.

He said Marty, 22, has not yet decided whether to join the U.S. team but he thinks the defenceman probably will turn down the invitation because the U.S. team will not guarantee his pro contract with the Aeros in case he is injured.

Gordie Howe, 48, who this year completed his 28th major-league pro hockey season, had said earlier he would not play for Team Canada in the tournament because he would not want to be competing against his sons with whom he has been a teammate the last three seasons at Houston.

Others in the Canada Cup tournament are Czechoslovakia, Sweden, Finland, the Soviet Union and Canada, which has the pick of most of the best Canadian-born stars in the NHL and WHA.

All Blacks triumph

WELLINGTON, South Africa (Reuter) — On a dour and drizzly day, the touring New Zealand All Blacks rugby team ran up a whopping 42-6 victory over a combined Boland-Southwestern Districts side here Wednesday.

After recovering from the shock of being 6-3 down after only nine minutes of play, the New Zealanders pulled their game together to take a 19-6 lead at halftime.

They ended up winners with three goals, three tries and four penalty goals against a lone goal scored by the home team.

Lifetime ban approved

TORONTO (CP) — The Toronto and District Soccer Association has passed a resolution calling for lifetime bans on any players or officials found guilty of assaulting a referee.

"It was unanimous," said association president Ray Robertson.

"In the future, any team whose player, official or spectator touches a referee will be fined a minimum of $300 and any player or official found guilty of assaulting a ref is banned for life from our association."

Tiger-Cats drop Bibbs

HAMILTON (CP) — Hamilton Tiger-Cats have put veteran defensive lineman Ezil Bibbs on waivers and brought in defensive end Larry Bailey who was dropped earlier by Saskatchewan Rough Riders.

Bibbs, who joined the Ticats in 1974 after graduating from Louisiana's Grambling College, said he didn't expect any other Canadain Football League club would claim him and he plans to try for a spot with New York Giants in the National Football League.

Brisbane gets '82 Games

MONTREAL (CP) — The 1982 Commonwealth Games have been awarded to Brisbane, Australia.

A meeting of sports officials from Commonwealth countries Wednesday gave its stamp of approval to Brisbane, the only candidate following the withdrawal of an application from Birmingham, England, earlier this year.

The 1978 Games will be held in Edmonton.

FIFA to drop Taiwan?

MONTREAL (CP)—The controversial issue of China and Taiwan will be aired again Friday when the congress of the International Football Federation votes on a proposal to admit China as a member

Joao Havelange of Brazil, FIFA president, said the executive committee will recommend the admission of China to the congress. He said the move would lead to the expulsion of Taiwan

The congress will also discuss the existing ban on South Africa.

South Africa was suspended from FIFA 12 years ago, but the final link has not been broken. Havelange has warned South Africa if it continued to disregard FIFA guidelines on racial equality in sport it risks expulsion

Top draft opts out

CARLISLE, Pa. (AP) — Mike Hughes, Washington Redskins' top draft pick of 1976, packed up and left training camp Tuesday.

Hughes, a six-foot-four 251-pound guard from Baylor, told his parents in Denton, Tex., the Lord was more important to him than playing football."

"He felt as if he and God had come to a conclusion, that football wasn't the way he was meant to spend his life," said his mother, Norma Hughes.

The Redskins drafted Hughes in the fifth round. Coach George Allen had hoped Hughes would strengthen a position weakened by the retirement of Ray Schoenke. Regulars Paul Laaveg and Walt Sweeney are coming off surgery.

Bonds facing surgery

ANAHEIM (AP) — California Angels outfielder Bobby Bonds may have to undergo off-season surgery for a chip fracture on the middle finger of his right hand, an Angel spokesman said Wednesday.

Bonds, hitting .268 with 10 home runs and 41 RBIs, should not miss any games this season because of the injury, sustained April 2 in an exhibition game, the spokesman said.

The Angels also announced Wednesday infielder Jerry Remy, used sparingly since chipping a bone in his thumb June 30 in Chicago, get the doctor's okay to return to the lineup. Remy is hitting .265.

Sands
Seven Funeral Chapels Serving Vancouver Island
Dedicated To Service . . .
your seven community chapels, independently family owned and controlled. Sands, since 1912.
VICTORIA, 388-5155
SIDNEY, 656-2932
COLWOOD, 478-3821
DUNCAN, 746-5212
NANAIMO, 753-2032
LADYSMITH, 245-2331
IFC INTERNATIONAL FLIGHT CARE
A DIVISION OF SANDS
MEMBER BY INVITATION
NSM NATIONAL SELECTED MORTICIANS SINCE 1952
Removal and Service Arrangement Covering Vancouver Island
A DIVISION OF SANDS
Specializing in forwarding to or from anywhere
WORLD-WIDE FUNERAL INFORMATION SERVICE
Call Collect, or Cable "Mortuary Victoria"
A DIVISION OF SANDS

Rough Riders, Alouettes win

Gabriel
. . . two touchdowns

Tony Gabriel and Larry Smith caught two touchdown passes each Wednesday in leading their teams to Canadian Football League preseason game victories.

Gabriel gathered in passes of 49 and 17 yards in the first half to start Ottawa Rough-Riders to a 20-9 win over the error-prone Argonauts in Toronto while Smith helped Montreal Alouettes whip the visiting Hamilton Tiger-Cats 30-12.

Ottawa-linebacker Kent Carter added a fourth-quarter touchdown on a 48-yard fumble return to clinch the Riders' second win in four pre-season starts.

Toronto, finishing the preseason schedule with one win, two losses and a tie, got its only touchdown on a 30-yard pass from Chuck Ealey to Al Charuk in the third quarter.

Toronto's Zenon Andrusyshyn booted two singles and a convert and Ottawa's Gerry Organ kicked two converts.

A crowd of 37,851 saw the Riders run up a 14-2 lead under the direction of Tom Clements in the first half. They could have run up a bigger lead except that the Argo defence stopped them within scoring range on a couple of good drives.

Gabriel's first touchdown came on a 49-yard pass-and-run play before the 5:00 mark of the first quarter and then Clements again found the big tight end wide open near the Argo goal line late in the second quarter.

At Montreal, rookie quarterback Joe Barnes found Smith with scoring passes of 12 and 10 yards late in the second quarter as Alouettes built a 23-1 lead at the half.

Sonny Wade threw a 14-yard pass to tight end Peter Dalla Riva for another Montreal touchdown and wide receiver Brock Aynsley combined with Smith on an option play for a 61-yard touchdown drive.

Don Sweet converted all four touchdowns and the Als sacked former-teammate Jimmy Jones for a safety touch.

Lawrie Skolrood combined with rookie quarterback Bruce Hill for Hamilton's lone touchdown, in the fourth quarter. Joe Perri kicked a field goal, convert and single and Ken Clark booted a single to complete Hamilton's scoring.

The Alouettes played without the services of superstar Johnny Rodgers, who sat out Montreal's third preseason win in four starts with a sore right knee.

Jones, acquired from Montreal in a trade which sent Andy Hopkins to the Als, could not get his new team moving as Hamilton dropped its fourth consecutive preseason game.

Island Saw Co.
617 Chatham Street 385-5500
7-6

Farmers down All-Stars

	W	L	Pct.	GBL
Gorge Hotel	11	7	.611	—
Greaves Movers	12	8	.600	—
Kubicek's	9	11	.450	3
Farmer Cons.	9	11	.450	3

Includes interlocking games with Senior Babe Ruth All-Stars.

Next game: Tonight — Kubicek's vs. Gorge.

Terry Painter struggled through seven innings Wednesday but wound up with the victory as Farmer Construction downed the Victoria Firefighter Senior Babe Ruth All-Stars.

Painter was tagged for seven hits but pitched out of jams with eight strikeouts and he stranded nine baserunners as the Senior Amateur League team scored a 7-5 decision at Lambrick Park.

Mike Baier had two hits and drove in one run for Farmers.

Babe Ruth All-Stars 020 300 0—5 7 3
Farmer Constr. 200 320 x—7 6 3
Rob Stenseth, Larry Wedgewood (4), Reg King (5) and Ross Barnett; Terry Painter 3-4 and Ron Holmes, George Pakos (5).

Advertising helps make jobs.
CANADIAN ADVERTISING ADVISORY BOARD

Starting soon in Victoria . . .
DALE CARNEGIE COURSE
in
Effective Speaking—Human Relations—Self Confidence
Memory Training—Selling Your Ideas
Overcome Worry and Tension
FOR INFORMATION SEND:
NAME: .....
ADDRESS: .....
PHONE: Bus.: ..... RES.: .....
TO VICTORIA PRESS BOX 514
Presented by T. W. Thorfinnson & Assoc.

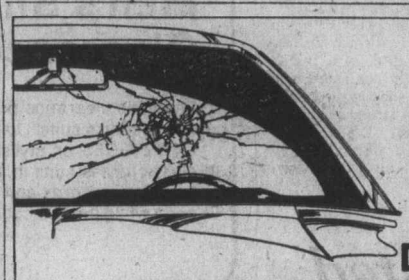
Fast Glass Replacement
Drive in or phone your
CPI Auto Glass Installation Centre
We have windshields and windows in stock made to factory specifications. You get fast, dependable service, expert installation plus a 1-yr guarantee against leaks. Come to us, or — if your car's not driveable, we'll come to you.
CANADIAN PITTSBURGH INDUSTRIES
977 Fort St. 382-3166
CPI

Firestone STORES
MAKE BUYING RADIALS EASY

Radial Deluxe Champion
$52.95 ER78-14 WHITEWALL INSTALLED
Double Belted Radials, you can afford. The Deluxe Champion Radial with excellent cornering control, long tire life, road hugging security, gas savings, and a firm smooth ride. This tire gives you everything you need in a radial at a very competitive price. It's one great radial value!

SIZE	PRICE*
BR78-13	$45.20
DR78-14	51.15
ER78-14	52.95
FR78-14	57.00
GR78-14	67.20
GR78-15	67.20
HR78-14	69.40
HR78-15	70.25

*Whitewall price

Firestone makes buying NEW DELUXE CHAMPIONS easy

ONE SIZE ONLY
$17.99 645-14 Blackwall INSTALLED

Firestone DELUXE CHAMPION SUP-R-BELT
$34.95* A78-13 INSTALLED
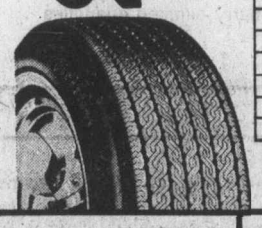

SIZE	PRICE*
A78-13	34.95
B & C78-14	36.95
E78-14	38.95
F78-14&15	39.95
G78-14&15	41.95
H78-14&15	45.95
J78-14&15	52.95
L78-15	55.95

*Whitewall price
Some sizes available in blackwall at $3.00 less.

INVENTORY CLEAROUT
Firestone STEEL BELTED RADIAL 500

ONE SIZE ONLY BR78-13
$37.95 WHITE WALL INSTALLED

Firestone GUARANTEED DRUM/DISC BRAKE SERVICE
INCLUDES:
- Install New Front Disc Pads
- Install New Rear Linings
- Repack Front Outer Wheel Bearings
- Inspect Rear Drums
- Inspect Front Rotors
- Inspect Front Calipers
- Inspect Rear Wheel Cylinders
- Inspect Master Cylinders
- Inspect Front Grease Seals
- Inspect Brake Hardware
- Inspect Brake Hoses

$54.95 20,000 mile guarantee

Firestone FRONT END ALIGNMENT
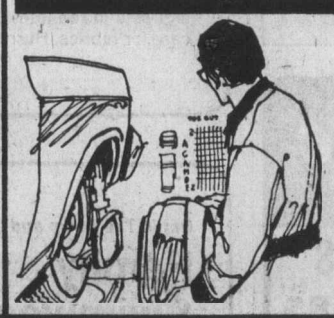
WITH SUSPENSION CHECK
$8.88 MOST CARS
Our expert service specialists correct caster, camber, toe-in, toe-out and check the complete suspension system for this one low price, Torsion bar and air conditioning extra. Parts and installation extra, if required. We align import cars too!

See our complete line of Firestone Bicycle Tires and Tubes
Firestone Stores
USE OUR Firestone CREDIT PLAN OR . . .
CHARGEX AMERICAN EXPRESS master charge
2882 DOUGLAS ST.
AT GARBALLY AT BURNSIDE
385-1404
ALSO IN NANAIMO AND COURTENAY
7-15

OLYMPIC REPORT

Never look a gift drop . . .

MONTREAL (CP) — Canadian athletes have been warned not to use eye drops that were included in a gift package presented to them when they arrived at the Olympic Village.

Dr. Ted Percy of Montreal, chief medical officer, said the eye drops contain a trace of a banned drug which could show up in the urine test give to medal winners at the Olympic Games.

He identified the drops as Vizine, which contains a decongestant.

The banned drug is a compound related to phenylephrine.

A bottle of the drops was included with such other gifts as tooth paste and shaving cream.

Dr. Percy said he drew the gift to the attention of Canadian Olympic officials. They said the banned drug was in such a small amount that it wouldn't show. But Dr. Percy said machinery for detecting such drugs now is so sophisticated that it will identify a trace as little as one part in a million.

He sent a memo to all team managers asking them to tell their athletes not to use the drops during the Games.

Dr. Percy is particularly aware of the problem. He was the chief medical officer with the Canadian Pan-American Games team in Mexico City last October when Joan Wenzel, a runner from Waterloo, Ont., lost her bronze medal in the 800 metres after a minute trace of a banned substance was found in her test.

Mrs. Wenzel had inadvertently taken a cold pill containing a small amount of ephedrine.

She was suspended by the International Track and Field Association and was reinstanted only a couple of months ago after lodging an appeal with the association in London.

Mackenzie sidelined

MONTREAL (CP) — Canada's medal prospects in the Olympic men's basketball competition received a blow Wednesday when centre Ken Mackenzie of Vancouver learned that a knee injury suffered in an exhibition game Tuesday night will sideline him for the Games.

Dr. Ted Percy of the Canadian Olympic team said Mackenzie suffered a stretched ligament in his left knee and is being sent home to Vancouver for further treatment.

The six-foot-10 Mackenzie, a graduate of the University of Montana, was injured during an exhibition game between Canada and the United States at Plattsburhg, N.Y.

He joined the team last fall after spending a year after graduation playing semi-pro ball in Europe.

Mackenzie is one of only two centres coach Jack Donohue has on the roster, and his absence will place added pressure on Lars Hansen of Port Coquitlam, the remaining big man on the squad.

The men's volleyball team also learned it may be without the services of John Paulsen of Winnipeg when the Games tournament opens Sunday.

Paulsen was hobbling around the Olympic Village on crutches Wednesday after suffering a sprained ankle during training.

Team officials listed him as a doubtful starter for the team's first day's play.

Rider faces court action

OTTAWA (CP) — Ottawa Rough Rider wide receiver Moody Jackson, 26, is to appear in provincial court next Tuesday on a charge of possessing a dangerous weapon, police said Wednesday.

He was charged following an incident involving a knife at the Carleton University pub last Saturday.

Ashe upset

KITZBUEHEL, Austria (AP)— Unseeded West German Hans Pohmann beat top-seeded Arthur Ashe in third-round play Wednesday of the $75,000 Head Cup tennis tournament.

The West German won 6-4, 6-3 over Ashe, who appeared to lack concentration and often was caught unprepared close to the net.

Sleep in a Cloud

a cloud of pure goose down. Go European with a Daniandown quilt, for the most natural sleep you'll ever know.

Victoria General Store 383-6133
Vancouver: Solberg's. 266-4750

LOCAL and LONG DISTANCE MOVING
RELIABLE TRANSFER OF VICTORIA LTD.
Member of United Van Lines
388-6466 4-11

Just Arrived
colorful, unique
FRAMED PRINTS
for your bathroom
"Make your bath part of the house"
THE WATER CLOSET
1640 Oak Bay Avenue
(between Richmond and Fort)
595-1123
Exclusive Distributor for World Mosaic Ltd.
7-14

HONDA INTRODUCES THE SMALL STATION WAGON WITH A...

BANG, BANG, BANG, BANG, BANG.

You've probably noticed a Honda Civic boom. While the streets aren't gutter to gutter with trapezoidal shapes just yet, the Honda Civic is quite definitely the best selling small car in Canada.*

Now Honda Civic makes a bigger noise. With a five-door, front wheel drive station wagon. The result of fresh re-thinking on the problem of carrying loads.

The wheelbase of Honda's basic trapezoidal shape has been stretched. With the back seat down, you have 53" of perfectly flat, carpeted cargo area to fill; 49 cubic feet of wide open spaces in all. And five doors (two more than usual on small station wagons) make it easier to get inside all that inside.

Honda gave the Station Wagon's engine more power than the Sedan, a total of 1500 cc's of pow. Because it is expected to do more hard labour and still be as much fun to drive. All work and no play would make for a dull station wagon.

Honda thinks front wheel drive does a bang-up job of moving a station wagon. Because it frees up interior space. Because it improves handling. And because front wheel drive makes the going steadier on wintry roads and against tricky highway crosswinds. Besides, it's a far more efficient way to use gas.

By making small but thinking big, Honda Civic has produced a whale of a station wagon. The only bang not mentioned so far, is the one you get out of test driving it.

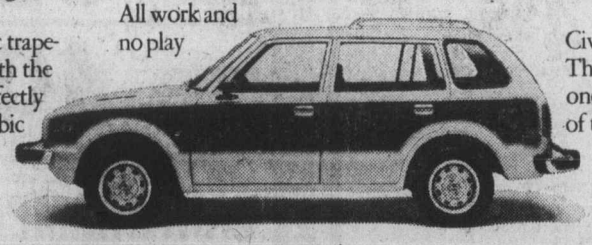

HONDA

HONDA CIVIC STATION WAGON.

*Sales source: R. L. Polk, Year to date, April 1976. In the small car category (under 3000 lbs.) Honda Civic outsold all other small cars. This includes: Acadian, Arrow, Astre, Bobcat, Chevette, Colt, Datsun B210, Fiat, Gremlin, Mustang II, Pinto, Renault, Toyota Corolla, Toyota Corona, Vega, VW Beetle and VW Rabbit. Certain items pictured are optional, at extra cost.

Honda Car Centre 909 Yates Street, Victoria. 386-6707
dealer licence number D 13625

GIANT DISCOUNT P.D.Y. FOOD CENTRE
CRAIGFLOWER and TILLICUM
Prices Effective: July 15, 16, 17
THURS., FRI., SAT.
WEEKDAYS 9 to 9
SUNDAYS 10 to 7
WE RESERVE THE RIGHT TO LIMIT QUANTITIES

Pacific CANNED MILK 3—15-oz. tins ..... 89¢
With $10 order or over (limit 6 tins)

Grade A ROUND STEAK (Full cut) lb. 1.35

Grade A Boneless RUMP ROAST lb. 1.45

Fresh or Frozen Utility TURKEYS 6 to 9-lb. average While stocks last, lb. ..... 79¢

Sun Rype Blue Label APPLE JUICE 48-oz. tin ..... 65¢

Miracle Whip SALAD DRESSING 32-oz. jar ..... 99¢

Ardmona Sliced or Halves PEACHES 3—14-oz. tins 1.00

Libby's KERNEL CORN 3—12-oz. tins 1.00

Aylmer TOMATOES 2 28-oz. tins 1.00

Regal APPLE & STRAWBERRY JAM 24-oz. tin ..... 89¢

Duncan Hines Snack CAKE MIX 14-oz. pkg. ..... 69¢

Catelli (Cello Bag) MACARONI 2-lb. bag ..... 59¢

Laundry Detergent TIDE King Size 2.37

Baby's Only TOILET TISSUE 4-roll pkg. ..... 95¢

Carnation Frozen FRENCH FRIES 4-lb. pkg. 1.09

B.C. Bing CHERRIES lb. ..... 37¢

California TOMATOES lb. ..... 29¢

California Medium COOKING ONIONS 3 lbs. ..... 25¢
7-15

'Flying Frauleins' dominate

MONTREAL (AP) — Are East Germany's "Flying Frauleins" beatable?

Nearly everyone talking swimming concedes that the East German women Olympic swimmers are just too powerful for anyone to catch them. They broke nearly every world record in their national competition last month and going into Sunday's opening of the swimming competition, they hold world records in 12 of the 13 Olympic events.

But there is a small segment of the swimming community which dissents vocally. They are the American women, winners of eight gold medals in Munich four years ago but now relegated to playing second fiddle.

"Just because they hold the world records doesn't mean they're going to perform well," freestyler Kim Peyton said at a U.S. team news conference Wednesday. "The best is not the fastest person but the best competitor, the athlete who can hold up best to stress. I think the American women are capable of winning gold medals and setting world records, too."

"The pressure's off us," said breaststroker Marcia Morey. "The pressure's on the East Germans. That's where we want it."

Her comment about the pressure being on the East Germans was almost exactly the same as one made by Julian Carroll, executive directorof the Canadian Amateur Swimming Association last month when talking about the third ranked Canadian team's chances against the powerful Germans.

"We don't discount any of our women," said Melissa Belote of Springfield, Va., a double gold medalist in 1972 at Munich. "All you hear is East Germany, East Germany, East Germany. The pressure's on them."

The spotlight at the news conference then shifted to Shirley Babashoff, world record holder in the 800-meter freestyle who will be swimming in five individual races and two relays. "Ditto," she said.

There is no room in swimming for negative thinking. Swimmers who enter the pool with doubts often lose their concentration. That, in turn, causes changes in swimming styles, which leads to disaster.

Men's swimmer Gary Hall said he blew a gold medal in the 1972 Games when he finished second in a qualifying heat. "My first thought was I was gonna lose in the finals," he said. "My confidence was destroyed."

So the American women and their coaches always put on their rose-colored glasses when the conversation turns to the East Germans. Last year, at the World Aquatics Championships, the American men were instructed never to talk about the size of the East German women. The American women also went to a positive thinking course, designed to breakdown psychological barriers that they couldn't beat the East Germans.

Akii-Bua doubtful starter

MONTREAL (AP) — John Akii-Bua, the world record holder in the 400-metre hurdles and the heavy favorite to win the event at the 1976 Olympics, said Wednesday he might not run because of a pulled left hamstring muscle.

The 27-year-old Uganda star recently ran two sensational races in tuneup track meets in Europe and was approaching the form which propelled him to a world record and a gold medal in the 1972 Olympics at Munich.

"I cannot snap my leg down off the hurdle at all," he said, wincing as he lifted his left leg. "The muscle is very sore."

Akii-Bua recently ran a 400 hurdles race in 48.58 seconds. His world record of 47.82 was set in the 1972 Olympic finals, even though he was running in lane No. 1, considered very difficult for the one-lap hurdle race because of the tight curves.

U.S. teams join mates

PLATTSBURCH, N.Y. (AP) — After receiving good-luck messages from the nation's 50 governors, another group of U.S. athletes departed Wednesday for the Olympic Games.

A motorcade carried 177 athletes and their equipment out of this small college town toward Montreal, 60 miles away.

The 96-member track and field team, the largest departing group, had been training at the State University of New York campus here since the beginning of the month.

With them were the men's and women's basketball teams and the wrestling, diving, handball, modern pentathlon and cycling teams.

Those five teams had stopped here for two days for final processing.

Games grass off limits to horses

BROMONT, Que. (CP) — Horses at the Olympic Games equestrian site might be well advised to keep off the grass after a foulup this week.

A firm contracted to landscape the site sprayed it with a chemical containing urea, which stimulates the growth of grass and makes it greener but is toxic to horses.

Dr. Denys Frappier, chief veterinarian for the equestrian site, said horses could develop intestinal problems if they eat grass sprayed with the chemical.

All riders and coaches were informed of the spraying immediately.

But Dr. Frappier said: "Eating grass is not a necessity for horses — it's just a little treat."

He said the effect of the chemical would last 30 days, past the time the Games end.

Woodward's
JULY CLEARANCE

Terrific "buys" on personal care aids

Shick 300 Shaver
Flip-top cleaning, retractable barber style trimmer, and on-off switch.
Sale Price..... 25.88

Philips XTR Electric Shaver
Another fine groomer that features an angled head, micro-thin chrome steel screen. 110/220 volts. Price includes a deluxe gift case.
Sale Price..... 27.88

Philips Lady Bug Shaver
Model HP 2126 features angled head for easy handling, twin edger and large centre foil for smooth, comfortable shaves. 110/220 volts. On/off switch.
Sale Price..... 9.99

Wahl Pro Styler/Dryer
Model 1200 features 2 heat settings, a controlled airflow styling nozzle, and is simple to use with good balance and lightweight design.
Sale Price..... 20.88

Shop early while quantities last. Some one of a kind. All with full manufacturer's warranty. Check our many non-advertised clearances of grooming appliances all at exceptional prices!
Woodward's Drugs, Main Floor.

Store Hours: 9:30 a.m.-5:30 p.m. Monday to Saturday. Evening shopping Thursday and Friday til 9:00 p.m.

Woodward's

Woodward's
JULY CLEARANCE

Woodward's clears the way to sunny days with savings.

T-Shirt and Short Clearance

What a super way to start summer! Just when you've been wondering what you're going to do about your t-shirt and short shortage (you can never have enough), Woodward's comes up with a fantastic clearance.

Clearance Price, each..... 4.99

Swimwear Clearance

Sounds crazy, right? Maybe it's the heat, but we're passing these sensational savings along to you. Come take a look at what we've got — This is one clearance you've got to see!

Clearance Price, from ..... 5.99 to 15.99

Woodward's Ladies' Sportswear, Main Floor.

Woodward's

FULL MEASURE OF FOOD VALUE FOR YOUR FOOD DOLLAR

LOW COST

Kum's Low Cost Food Mkt., 658 W. Burnside
Lewis Low Coast, 2897 Foul Bay Road
Rayner Low Cost, 3931 Blenkinsop Road
Super Low Cost, 899 Esquimalt Road
Wellburn's Super Mart, 1058 Pandora
Lee & Sons Low Cost, 4085 Quadra Street
Wellburn's Country Market
Corner Wilkinson and Interurban
Valu Way Low Cost & Florist, Burnside
Brown's Low Cost, 204 Menzies St.
Cheung's Low Cost, 811 Craigflower Road
Deep Cove Trading Co., Deep Cove
Gorgeway Low Cost, 300 Gorge Road W.
Hillside Low Cost, Hillside Avenue
Young's Low Cost, 3888 Carey Road

Prices Effective July 15, 16, 17
We reserve the right to limit quantities

LOW COST MEAT SPECIALS

SWIFT'S PREMIUM BACON ..... 1.59 lb.
SWIFT'S WIENERS ... 79¢ lb.
SWIFT'S PREMIUM R.T.E. COTTAGE ROLLS ..... 1.69 lb.

WESTERN FAMILY

WESTERN FAMILY KETCHUP 32 oz. 1.09
WESTERN FAMILY SALAD DRESSING 32 oz. ..... 95¢
WESTERN FAMILY AIR FRESHENERS lilac, floral, pine or lavender. 14 oz. ..... 89¢
WESTERN FAMILY APPLE SAUCE 2 14-oz. tins .... 69¢
WESTERN FAMILY NIBLET CORN 2 12-oz. tins .... 85¢
WESTERN FAMILY TOMATOES 2 14-oz. tins . 75¢
WESTERN FAMILY SEVILLE ORANGE OR 3-FRUIT MARMALADE 24-oz. tin 1.19

THRIFTY BUYS

IMPERIAL MARG-ARINE 3 lbs. 1.55
RISE N SHINE ORANGE FLAVOR CRYSTALS LEMONADE OR PINK LEMONADE 4 3 oz. Envelopes 75¢; 4 3-oz. envelopes 59¢
KRAFT SINGLE CHEESE SLICES 16 oz. 1.39
REALEMON JUICE 24-oz. bottle ... 79¢
KRAFT CHEEZ WHIZ 16 oz. 1.39
CALINDA TOMATO JUICE 4 14-oz. tins ... 89¢
LUCKY WHIP DESSERT TOPPING 4 oz. ..... 53¢
WEST BEST BEANS with pork 3 14-oz. tins ... 89¢
BETTY CROCKER SNACKIN CAKES Coc. Pecan, Banana Walnut, Choc. Chip, Apple Spice ..... 79¢ pkt.
NALLEY'S 15 oz. BEAN OR POTATO SALAD ..... 59¢
MAGIC MILK POWDER 5-lb bag 2.95
MISS MEW PET FOODS Tuna, Kidney, Liver, Chicken or Beef 5 6-oz. tins 1.00
EGGO WAFFLE/ PANCAKE SYRUP 22 oz. ..... 99¢
WEST BEST TOILET TISSUE Assorted colors 4 rolls ..... 99¢
NABISCO SHREDDIES 12 oz. ..... 49¢
MOP MAGIC FLOOR CLEANER AND POLISH 32 oz. 1.35
LADY PATRICIA. Reg., Lemon or Egg Cream HAIR SHAMPOO 350 mil ..... 85¢

FRESH PRODUCE

CALIFORNIA BEEFSTEAK TOMATOES ..... 39¢ lb.
SWEET GREEN BELL PEPPERS Each ..... 10¢
OKANAGAN NEW CROP CHERRIES lb. ..... 49¢

FULL MEASURE OF FOOD VALUE FOR YOUR FOOD DOLLAR

Medal prospects improve for Canada's athletes

MONTREAL (CP)—Canada is a good bet to register a dramatic leap forward at the 1976 Olympic Games.

A comprehensive development program that began in earnest three years ago has resulted in over-all improvement in competence in almost all the 21 Olympic sports.

From Munich, where Canadians won two silver medals, both in swimming and three bronze medals, two in swimming and one in yachting, there has been progress to the point where team officials are talking of winning a dozen or more medals.

Their hopes are riding on swimming and diving, track and field, canoeing, yachting, equestrian, judo, shooting, wrestling, rowing, basketball and women's volleyball.

But there may be surprises. The emotional impact of competing before audiences largely made up of Canadians may inspire athletes to surpass themselves.

But nervousness may also be a byproduct of competing before the home folks. And that could be translated into less-than-peak performances for some members of the 415-strong Canadian team, the largest ever to take part in the Games.

★ ★ ★

Roger Jackson, acting director of Sport Canada and himself a gold medal winner with George Hungerford in the coxless pairs rowing in Tokyo in 1964, predicts significant overall improvement in all sports.

But he emphasizes that the program started in 1973 was not aimed at producing a flock of medals here. The real measure of its success, he says, is the number of athletes who reach semi-finals and finals.

Assuming the development program continues to receive the necessary financial support, Jackson hopes to see it produce Canada's first victory ever in the Commonwealth Games when they are held in Edmonton in two years.

Then he wants improvement in the 1979 Pan-American Games in Puerto Rico and, finally, a major breakthrough into the medals in the 1980 Olympics in Moscow.

Jackson notes there were 47 carded athletes—those qualifying for financial support from the government—after the Munich Olympics. Today there are 140 and the Montreal Games should provide the names of those to be added to the list.

★ ★ ★

In the last few months The Canadian Press has surveyed the development in all Olympic events. Here, based on the remarks of dozens of officials and athletes, is a rundown of Canada's prospects in each sport.

Swimming: Canada ranks third in the world, behind the United States and East Germany. The powerful East German women could sweep all three medals in some races.

Still, the Canadian women must be regarded as threats. Shannon Smith, a 14-year-old freestyle specialist from New Westminster, has been gaining strength in the 400 and 800 metres.

Joann Baker of Thunder Bay, Ont., has the world's third fastest time in the 200 breaststroke, Becky Smith of Edmonton is No. 4 in the 400 individual medley, Robin Corsiglia of Montreal is fifth in the 100 breaststroke, Ann Jardin of Pointe Claire, Que., No. 7 in the 100 freestyle and Cheryl Gibson of Edmonton and Nancy Garapick of Halifax seventh and ninth respectively in the 200 backstroke.

The highest ranking among the men is the fourth fastest time in the world recorded by Graham Smith, Becky's brother, in the 200 breaststroke. But the best medal hope among the men may lie in the medley relay in which Smith will join three Vancouver swimmers — butterfly specialist Bruce Roberrtson, a silver medallist in the 100 in Munich, backstroker Steve Pickell and freestyler Gary MacDonald.

Track and Field: The 59-member team should reach the finals, but Canada is still ranked only ninth and the medal pickings may be slim.

Diane Jones of Saskatoon, among the top five in the world in the pentathlon, deserves consideration. And Jerome Dayton of Toronto is among the top half dozen marathoners.

Canada is strong in both the men's and women's high jump with Greg Joy of Vancouver. Claude Ferragne of Montreal and Robert Forget of Lahal des Rapides, Que., Debbie Brill of Haney, Louise Walker of Toronto and Julie White of Brampton, Ont.

Marjorie Bailey and Patty Loverock of Vancouver are looking to reach the women's sprint finals. And the women's 4x400 relay team of Yvonne Saunders of Toronto, Joyce Yakubowich of Victoria, Marg Stride of St. Catharines, Ont., and Rachelle Campbell of Guelph, Ont., should provide some excitement.

Archery: Team manager Gordon Mitchell of Saskatoon is predicting a medal or two for his two men and two women archers, and Lucille Lemay of Boisbriand, Que., the new Canadian champion, has been improving steadily.

Basketball: Men's coach Jack Donohue says he is

OLYMPIC REPORT

thinking of a bronze medal, assuming the Soviet Union and U.S. again fight it out for the gold.

Women's coach Brian Heaney says his team will have a medal chance in the six-team round-robin tournament if it stays healthy.

Boxing: The luck of the draw will determine how far Canadians go. They're in trouble if they meet the top six to 10 in the world in the first round. Chris Clarke of Halifax, who won Canada's first Pan-American gold in Mexico last October, is a confident light-welterweight who may surprise.

Canoeing: Canada ranks seventh in the world as a team and just about everyone should reach the finals. John Wood of Mississauga, Ont., fifth in the 500-metre Canadian singles in the 1975 world championships, and Sue Holloway and Karen Tippett of Ottawa, seventh in the 500-metre kayak doubles, are among medal threats.

Cycling: Canada's only world-class cyclist, Jocelyn Lovell of Toronto, won the gold in the one-kilometre time trial at the Pan-American Games. He has only an outside chance of a medal.

Diving: Team coach Don Webb places Canada fourth or fifth in the world and expects all the women to reach the finals. He mentions possible medals for tower divers Cindy Shatto of Pointe Claire, Que., Teri York and Tammy McLeod of Vancouver, and notes that Bev Boys of Pointe Claire has been regaining her old form in the springboard in which she will be joined by York and Eniko Keifer of Montreal. The men are given only a "good chance" of reaching the finalss in their events.

Equestrian: The jumping team of Jim Elder of Aurora, Ont., Jim Day of Hornby, Ont., Michel Vaillancourt of Hudson, Que., Ian Millar of Perth, Ont,, and John Simpson of Cochrane, Alta., is considered a longshot chance for a gold. Team chairman Denis Whitaker sees an outside chance for a bronze in dressage.

Fencing: There will be no medals but Canada may move up in all weapons. The 13-member team could finish sixth or seventh over-all, led by the women.

Gymnastics: Canada's best showing in Munich was a 50th place. Medals are not in prospect in 1976 but the women's team is young and offers hope for the future. Budding stars are Philip Delesalle of Victoria, Kelly Muncey, a 17-year-old from New Westminster, now living in Lakewood, Calif., Karen Kelsall, 13, of Surrey, and 16-year-old Patti Rope of Cambridge, Ont.

Field Hockey: Canada won a silver medal at the Pan-American Games but is not in the class of such powers as West Germany, Pakistan and India. The team is ranked in the top 20 in the world and would be happy to finish in the top 10.

Handball: Canada lacks experience and skill and will do well to avoid finishing last in both the men's and women's tournament.

Judo: Team coach Hiroshi Nakamura rates middleweight Rainer Fischer of Waterloo, Ont., and light-middle Wayne Erdman of Kitchener, Ont., as the two best hopes. Both won golds along with Brad Farrow of Delta, B.C., at the Pan-American Games.

Modern Pentathlon: Joe Bucsko, Hungarian-born English teacher from Sarnia, Ont., is looking for the team to be skirting the medals in four years.

Rowing: The 53-member team, with five men's and six women's entries, is the largest ever for Canada. Golds are unlikely but there are chances for two or three other medals.

Sailing: There is a chance of a gold for Hans Fogh and crew Evert Bastet of Toronto in Flying Dutchman, a silver for Larry Woods of Winona, Ont., and crew Michael de la Roche of Kingston, Ont., in Tornado, and bronzes for Allan Leibel and cousin Lorne of Toronto in Tempest and Glen Dexter and crew Sandy MacMillan and Andreas Josenhans, all of Halifax, in Soling.

Shooting: Dr. Jules Sobrian of Omemee, Ont., is the country's best pistol shooter, there are three rifle shooters capable of making it into the top three, and the trapshooting team of John Primrose and Susan Nattrass of Edmonton is strong.

Soccer: The team is seeded 13th among the 16 countries and has a chance of reaching the quarter-finals because it has a good draw.

Volleyball: The men are in a pool with Poland, Czechoslovakia, Cuba and South Korea. Ian Stoddard, executive director of the Canadian Volleyball Association, says coming first or second in that pool would "take an act of God."

The Canadian women beat the Soviets, East Germany, Hungary and Bulgaria in a tournament in Hungary in April and their only loss was to Cuba, a possible bronze-medal opponent.

Waterpolo: Ivan Somlai, national manager, says the team has improved considerably. But he doesn't feel there is any hope of a medal in the 12-team competition.

Weightlifting: National coach Wes Woo says Canada should finish between 12th and 15th because of Russell Prior of Ottawa, a heavyweight, and Pierre St. Jean of Montreal, a light-heavyweight. Officials will be happy if they have two finishers in the top six.

Wrestling: Canada hasn't won a medal in this sport since 1936 but Egon Beiler of Kitchener, Ont., says he thinks he can win a gold. Members of the team are optimistic but team manager Bill Collings is looking to break into the top 10.

DATSUN MAKES THEM TOUGH

But Gentle on Your BUDGET

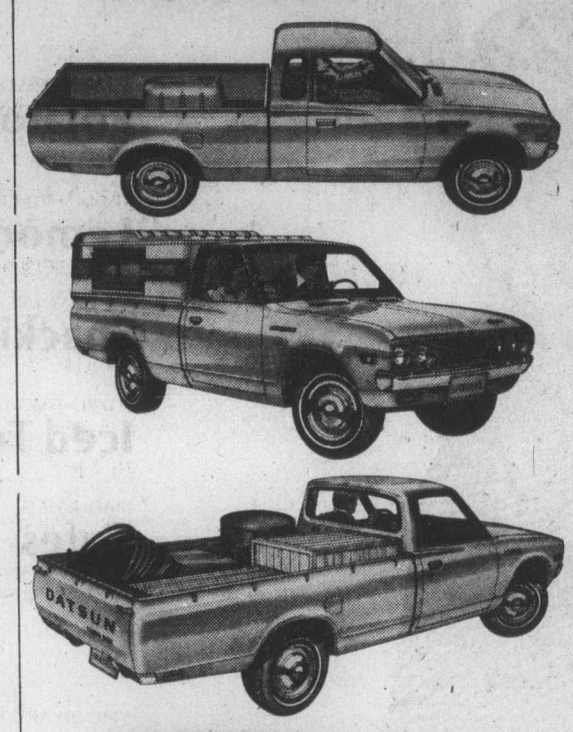

Datsun Sportruck Deluxe Cab $4,445
Full Price at Three Point Motors
Datsun's newest pickup has nearly a foot of extra space in the cab. All the space you need for features like reclining bucket seats, carpeting, console, arm rest and optional automatic transmission. Even with the seats in a reclining position, there's still plenty of room behind them to keep your luggage or anything else you want out of the weather.

Datsun Sportruck Pickup $4,095
Full Price at Three Point Motors
This rugged and economical little Datsun Pickup has a workhorse 2-litre overhead cam engine for outstanding economy and a good power-to-weight ratio. Its six-foot-long box is built to haul heavy loads, and its dual brake system with load adjusting valves means sure stops no matter what you're carrying. You can get automatic transmission on this one, too. Canopy extra.

Datsun Sportruck Longbox $4,295
Full Price at Three Point Motors
This is the half-ton truck you need for carrying bulky loads for work or campers for play. It features an all-steel body and rugged ladder-lattice frame, and is built with a full seven-foot box. Like all Datsun pickups, it's economical to drive, getting up to 37 m.p.g. on the highway and 26 m.p.g. in the city according to 1976 E.P.A. tests. Come in soon to check out the Longbox and all the other fine Datsun pickups.

Catch the SPIRIT at

THREE POINT... MOTORS LTD. DATSUN

2620 GOVERNMENT at HILLSIDE • 385-6737 (dlr. lic. 00740A)

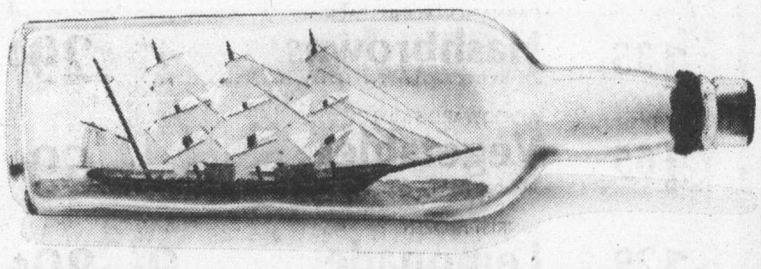

Getting Southwind into the bottle isn't easy.

It takes time to blend the Demerara, Barbados and other fine rums that go into Southwind.

Then more time to age Southwind in oak, to perfect maturity.

Southwind has the beautiful body you look for in a rum, but without the brawn.

It makes itself felt, but never intrudes, no matter how you mix it.

A traditional rum like this doesn't happen overnight. Although when served, it'll become an overnight sensation.

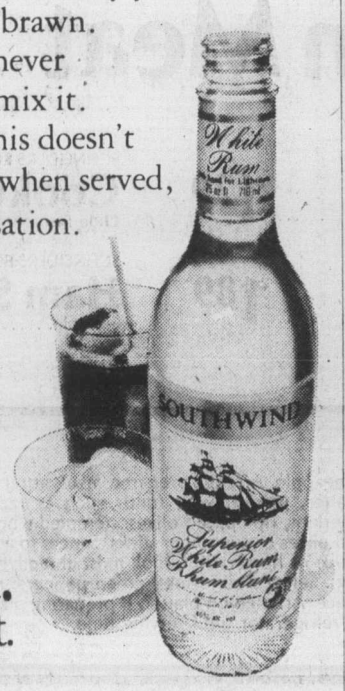

Southwind.
It didn't happen overnight.

Summer fun is here and so are the savings — at Woodward's

Corsair 10-Speed Bike
Lightweight frame with black vinyl taped handle bars, padded seat, dia compe centre pull brakes with safety levers, chainguard, semi-Alpine gear system and kickstand.
SALE PRICE 99.99

Children's Hi Rise Bike
Boys' and girls' bikes feature hi rise handle bars, banana seat, knobby tires, mini chrome fenders, chain guard and kickstand.
SALE PRICE 49.99
Boys' 3-speed Hi-Rise Bike
SALE PRICE 65.99

Coleman Sport-Lite Lantern
Safe, dependable and portable lantern uses Naptha gas. It burns in all weather and floodlights a 100 ft. area.
SALE PRICE 21.88

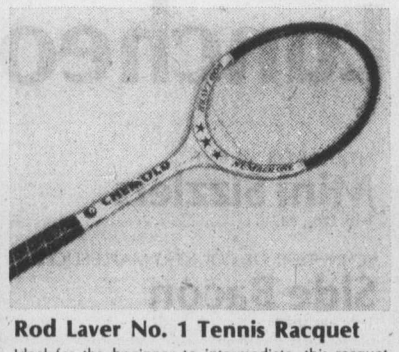

Rod Laver No. 1 Tennis Racquet
Ideal for the beginner to intermediate, this racquet consists of a multi-laminated wood frame with durable nylon strings and sturdy vinyl grip.
SALE PRICE 9.99
Rod Laver "Professional" Racquet
Laminated tennis racquet.
SALE PRICE 8.99

Coleman Low Boy Cooler
Low profile metal box with plastic liner. Baked enamel finish. Complete with drain and tray.
Approx. 13"x22".
PRICE 26.99

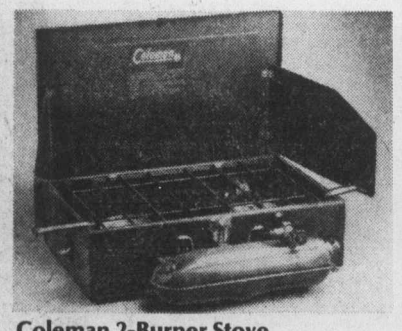

Coleman 2-Burner Stove
Lightweight and compact Tourist model lights instantly.
With hinged steel grate.
SALE PRICE 22.88

Sporting Goods, Main Floor

Woodward's Mayfair, phone 386-3322.
Store Hours: 9:30 a.m.-5:30 p.m. Monday to Saturday.
Evening shopping Thursday and Friday 'til 9:00 p.m.

Woodward's

Woodward's Summer

GREEN GIANT FANCY SLICED OR SEASONED FRENCH CUT
Cut Green Beans 14-fl.-oz. tin ..... 4 for 99¢

DELSEY
Bathroom Tissue White or coloured, 4-roll pack ..... 98¢

ALL VARIETIES OF OLD DUTCH
Potato Chips 225 gm carton ..... 69¢

RISE 'N SHINE CRYSTALS
Lemonade Regular or pink, three 3¼-oz. poly pack ..... 55¢

ALL FLAVOURS OF BETTY CROCKER
Snackin' Cakes 14-oz. pkt. ..... 75¢

RED ROSE MIX
Iced Tea 24-oz. jar 1.95

TRADER VIC'S
Cafes All Flavours, 8-oz. tin 1.19

ARDMONA CHOICE FRUIT
Cocktail 28-fl.-oz. tin ..... 59¢

WOODWARD'S MANDARINE
Orange Segments, 10-fl.-oz. tin ..... 2 for 55¢

SUN RAY CHOICE
Asparagus Cuttings, 12-fl.-oz. tin ..... 2 for 69¢

WESCO FOODS WHOLE
Mushrooms 10-fl.-oz. tin ..... 2 for 85¢

LUNCHEON MEAT
Jubilee 12-oz. tin ..... 65¢

Delicious Freshly Baked Goods

WOODWARD'S
Soft Dinner Rolls dozen ..... 69¢

WOODWARD'S
Black Forest Cake 3.99

Frozen Foods

WOODWARD'S PROCESS REGULAR
Cheese Slices, 16-oz. pkt. 1.35

DANISH TISSIT OR MARIBO
Cheese Cryovac random cuts, lb. 1.65

NIPPICAN COLD PACK CHEESE
Cheddar With Wine, 10-oz. pkt. 1.29

Dairy Foods

CARNATION BONUS PACK
Hashbrowns 2½-lb. bag ..... 29¢

WOODWARD'S MIXED
Vegetables 2-lb. bag ..... 69¢

SUNKIST FROZEN
Lemonade Regular or pink; 12-fl.-oz. ..... 2 for 89¢

SCHNEIDERS at

SCHNEIDERS SLICED
Luncheon Meat 7 varieties, your choice, 2 for 95¢

REGULAR OR ALL BEEF
Mini Sizzlers 1-lb. ctn., ea. 1.29

SCHNEIDERS OR COUNTRY MAPLE SLICED
Side Bacon 1-lb. vac. pack 1.89

SCHNEIDERS BONELESS FULLY
Cooked Hams Olde Fashioned; cryovac halves, lb. 2.69

SCHNEIDERS BONELESS
Ham Steaks 6-oz. pkt. 1.19

Cold Cuts Platter . . .

No. 146

Try this for great family fare or for entertaining. Use at least 4 different kinds of ready to eat sausage; cooked, cooked & smoked, dry & semi-dry sausage or cooked meat specialities. For eye and taste appeal, select meats of different colours, textures, sizes & flavours. For an attractive platter make up Seasoned Cheese Balls (below) and pile in centre of platter. Prepare meats — (give variety) cut large pieces in half; fold some slices in half, triangles or quarters; roll or shape other meat slices into cones (fill cones with well drained coleslaw, fruit cocktail, sauerkraut, cottage cheese, or sharp cheese spreads); or roll slices around cooked asparagus spears, sticks of dill pickle, celery, carrot, cheese or pineapple. Arrange prepared meats attractively on platter around cheese balls. At ends of platter, garnish with foods such as radish roses, raw cauliflower flowerets, fanned gherkins, ripe pitted olives, stemmed whole cherry tomatoes, carrot curls, pimiento stuffed olives or cucumber sticks. Sauces to accompany cold cuts such as chili sauce, mustard sauce or horseradish, look most attractive in green pepper cups (prepare just before using). Select well formed green peppers; remove seeds and membrane; fill with desired sauce. Arrange on platter. If preparing platter in advance, cover with plastic wrap & store in refrigerator until serving time.

Food Flair

Prices Effective July 14 to 17th.
Personal Shopping only.
We Reserve the Right to Limit Quantities.

Store Hours: 9:30 a.m. to 5:30 p.m.
Shop till 9 p.m. Thurs. & Fri.

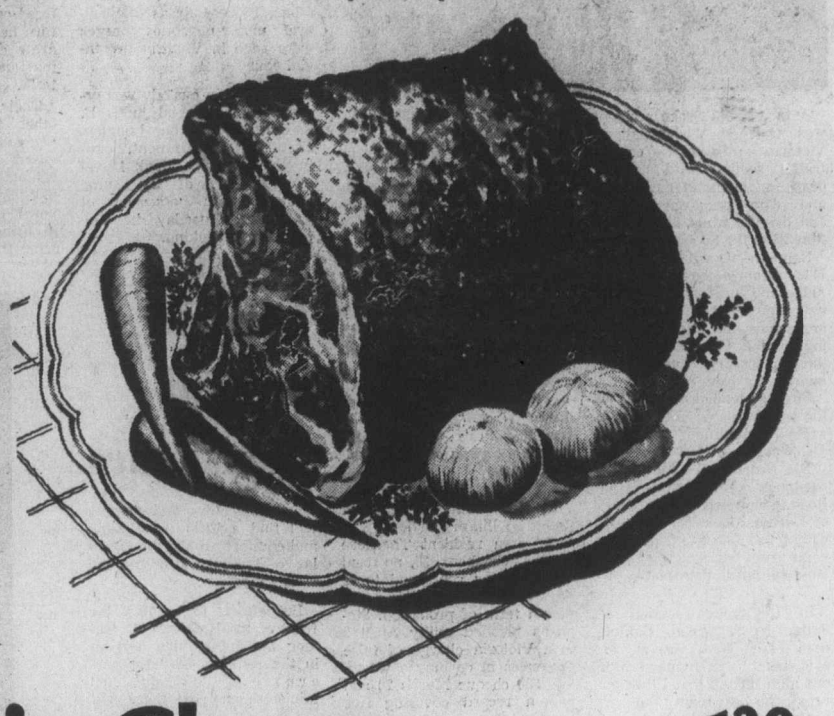

ALBERTA GRAINFED BONELESS
Roasts For the Rotisserie; Can. A lb. 1.69

NEW ZEALAND
Lamb Legs Whole or butt cut, lb. 1.39

NEW ZEALAND LAMB
Shoulder Chops lb. ..... 99¢

NEW ZEALAND
Lamb Loin Chops lb. 1.39

WOODWARD'S
Pure Apple Juice 48-fl.-oz. tin ..... 55¢

SUN RAY
Strawberry Jam With Pectin; 24-fl.-oz. tin ..... 99¢

WOODWARD'S
Salad Dressing 32-fl.-oz. jar ..... 85¢

Grocery Features

WINSTON HOUSE WHITE
Vinegar 128-fl.-oz. bottle 1.09

BEST FOODS
Mayonnaise 16-fl.-oz. jar ..... 75¢

FLEISCHMANN'S CORN OIL
Margarine 2-lb. pkt. 1.69

SKIPPY CREAMY OR CRUNCHY
Peanut Butter 1-lb. jar ..... 87¢

More Features

WOODWARD'S FAMILY BLEND
Tea Bags 200's 2.09

McVITIES DIGESTIVE
Biscuits 1-lb. pkt. ..... 69¢

PLANTERS DRY ROASTED
Peanuts 12-oz. jar ..... 95¢

HAWAIIAN VERY BERRY OR RED
Punch drink. 48-fl.-oz. tin ..... 65¢

More Values

POWDERED DETERGENT
Oxydol 5-lb. ctn. 2.39

KLEENEX FACIAL
Tissue White only, 100s ..... 2 for 65¢

MIGHTY DOG
Dog Food All varieties, 6½-oz. tin ..... 4 for 85¢

Farm Fresh Produce

B.C. GROWN FRESH
Fancy Lettuces Red, butter, romaine, ... 2 for 35¢

GRADE CANADA NO. 1 B.C. GROWN
Cherries lb. ..... 35¢

GRADE CANADA NO. 1 B.C. GROWN
Tomatoes Hot house grown, lb. ..... 49¢

GRADE CANADA NO. 1 B.C. GROWN
Green Cabbage For coleslaw, lb. ..... 9¢

Woodward's Food Floors

SCHNEIDERS DELI
Mini Chubs 8-oz. ..... 99¢

SCHNEIDERS SLICED COOKED
Ham 6-oz.-vac. pack, ea. 1.09

SCHNEIDERS ALL BEEF OR BIG RED
Wieners 1-lb. vac. pack ..... 95¢

SCHNEIDERS JUMBO BAR B Q
Franks Vac pack, lb. 1.09

SCHNEIDERS SLICED
Bologna 16-oz. vac. pack, ea. 1.09

SCHNEIDERS
Head Cheese 12-oz. bowls, ea. ..... 99¢

SCHNEIDERS QUARTER POUNDER
Burgers Cheese, onion, plain, 2-lb. ctn. 1.89

SCHNEIDERS WHOLE COOKED
Chicken Cut up, 1½-lb. bag 2.69

SCHNEIDERS
Chili Con Carne, 40-fl.-oz. tin ..... 95¢

SCHNEIDERS SOFT
Margarine Two 8-oz. tubs ..... 65¢

SCHNEIDERS FARMERS
Cheese 12-oz. block 1.29

SCHNEIDERS FROZEN
Meat Pies Beef, chicken, pork or steak; two 4-oz. pies ..... 55¢

Seasoned Cheese Balls: To prepare cheese balls, use hands to shape softened cream cheese into small balls. ROLL IN FINELY CHOPPED OLIVES, PARSLEY, GREEN ONIONS OR NUTS: OR ROLL IN PAPRIKA, CINNAMON, CHILI POWDER OR CURRY POWDER. Refrigerate several hours or until firm.

Barbecuing Hints:
- Use discretion with cooking times when following barbecue recipes. The length of time varies according to number and temperature of briquettes and distance between grill and heat.
- If a lot of cooking is to be done, have a reserve supply of coals; warm extra briquettes around edges of live coals. They will be ready to add when you need more heat.
- Have the fire bed larger than the items being cooked and deep enough to maintain an even temperature.

Woodward's
Food Floors

Eight face major narcotics charges

Provincial COURT

A 19-year-old Sooke resident was charged Wednesday in Victoria provincial court's traffic section with causing death by criminal negligence and with impaired driving and driving while disqualified May 28 in the Sooke area.

Kenneth Douglas Filgate, 7142 Grant, chose trial by judge and jury on a two-count indictable charge of criminal negligence and impaired driving. Judge Harold Alder set the necessary preliminary hearing for Dec. 8.

Filgate pleaded not guilty to the separate charge of driving while disqualified and trial also was set for Dec. 8.

The two charges followed a car-truck collision on Sooke Road which led to the death of Karina Flock, 38, who was within two blocks of reaching home from her job as a Gorge Hospital physiotherapist.

□

In the court section of Judge F. S. Green, Californian Gary Neal Galvin, 36, said that "I'm convinced after one night in jail that I'll never break the law again" but was sentenced to four more days.

Galvin pleaded guilty to a charge of stealing a wallet Tuesday from a Victoria man in their hotel room. He explained he had met the Victoria man while travelling and the Victorian offered to back Galvin in a massage business.

But, said Galvin, the man made homosexual advances. Galvin said no and the massage-business offer was withdrawn. Galvin tried for an hour to get to sleep but could not. He decided to leave his ex-friend's room, saw the wallet and took enough to get a plane ticket home.

Galvin was arrested at the airport.

□

Timothy Keavin Bolger, 18, of 24 Hampton, was sentenced by Green to five days in jail. Bolger pleaded guilty to a charge of possession of a small amount of marijuana July 1 when checked in Beacon Hill Park and had one previous conviction for a similar offence.

□

In the court section of Judge William Ostler, Victoria area resident Theodore Edward Stephens, 36, no fixed address, was sentenced to 45 days in jail followed by a six-month term of probation. Stephens pleaded guilty April 9 to a Victoria charge of false pretences in cashing a worthless $80 cheque March 20 and had a record covering five pages.

□

Ostler put Diana Lynn Fidler, 19, of 1040 North Park, on probation for six months and ordered her to do 40 hours of community work. She pleaded guilty June 24 to a Sidney charge of stealing about $8 June 4 from a fellow employee of a cafe on Beacon Avenue.

Bail was refused for one person and set for seven others Wednesday as five separate major narcotics charges were read in Victoria provincial court.

Detention in custody was ordered by provincial judge F. S. Green for Arthur Longley, 27, of 2531 Government, jointly charged with Mark David Stadnyk, 17, of the same address, with possession of marijuana Tuesday in Victoria for trafficking.

Stadnyk was released on $1,000 surety bail, and he was freed on an undertaking to return in connection with a separate charge of possession of marijuana Tuesday in Victoria.

Their cases, like all the other four, were remanded one week by Green so the accused can obtain lawyers. It was during the Longley-Stadnyk appearance that Green noted delays were occurring in bringing the accused into court from the adjacent jail.

Regular prosecutor Armand Petronio explained Longley, Stadnyk and some others awaiting court hearing "were causing a disturbance and had to be segregated from other inmates" and brought to court from their cells one at a time.

Green set $1,000 surety bail for Brian Philip Cunningham, 28, of 101 Battleford, who faced separate charges of trafficking in marijuana and possession of marijuana for trafficking Tuesday in Saanich.

Richard Thomas Atwood, 23, of 854 Seymour, and David William Dunstan, 22, of 1225 Dominion, were charged jointly with possession of marijuana Tuesday in Saanich. Bail was set at $1,000 surety for Atwood and $1,000 in his own recognizance for Dunstan.

Cheryl Elaine Colwood, 20, and Steven Lloyd Thorne, 25, both of 10130-5th in Sidney, were charged jointly with possession of marijuana Tuesday in the Sidney area for trafficking and released on own-recognizance bail in the sum of $750 each.

The bail also covered separate charges against each of the two of possession of marijuana Tuesday in Sidney. Prosecutor Gordon Macdonald said an arrest warrant has been issued for a third person in connection with the joint charge.

Richard John Bing, 17, of 2531 Government, was charged with possession of marijuana Tuesday in Victoria for trafficking and was released on own-recognizance bail in the sum of $1,000.

Advertising helps make jobs.
CANADIAN ADVERTISING ADVISORY BOARD

Car ban around Legislature

Demonstrators and visitors will find a little more room and comfort around the Legislative Buildings after the end of this month.

But efforts to beautify the front of the Buildings by banning the automobile, will hit in the pocketbook those government officials and ministers who park there now.

Public Works Minister Alex Fraser announced Wednesday that there will be no cars parked in front of the Buildings after the end of this month.

Instead, he said, part of the space previously given to the automobile will be used for seats and decorative planters to add to the public enjoyment of the grounds around the Legislature.

Driveways will be kept open for the use of ceremonial, fire and other essential purpose vehicles.

Officials and ministers who usually park in front will have other parking assigned to them, probably at the back of the building, but the monthly fee will increase from the present $4 to $30.

Vocational education commission named

The provincial government has commissioned a report on ways of improving the scope and effectiveness of technical and vocational training in the province.

Education Minister Pat McGeer and Labor Minister Allan Williams Wednesday established an advisory commission drawn from labor, industry and education as a step towards improving technical education legislation.

"The curriculum and facilities for vocational and trade training and career counselling has for too long been assigned a low priority

"The action being taken today is to correct this imbalance."

The commission will receive briefs and hold hearings during September, and McGeer said he expects its report will lead to legislation governing all types of vocational education institutions before the September, 1977, training year.

Chairman of the commission is Dean Goard, former principal of the B.C. Institute of Technology and of the Vancouver Vocational Institute.

Other members are E. H. McCaffery, executive vice-president, Mechanical Contractors Association of B.C.; Wyman Trineer, vice-president, International Woodworkers of America; Cy Stairs, president of the B.C and Yukon Building Trades Council; Arthur Blakeney training supervisor, Aluminum Company of Canada and Betsy McDonald president Vocational Instructors Association of B.C.

OLD BLUE
THE SUMMERTIME BREW–
STOCK UP ON IT!

Long hot afternoons and evenings ahead–call for a good supply of Old Blue–Uncle Ben's true blue summertime beer. Cool, light, refreshing–make sure you've got plenty around.

UNCLE BEN'S INDUSTRIES LTD.

GILSON'S MEATS LTD.
MAYFAIR CENTRE 385-4742
Effective Thurs., Fri., Sat., July 15, 16, 17
"We Can Do It"

BEEF SAUSAGE Our Own	49¢ lb.
GROUND BEEF Fresh Quality	57¢ lb.
CHUCK STEAK Grass Fed	68¢ lb.
CROSS RIB ROASTS Grass Fed	1.07 lb.
PRIME RIB ROASTS Grass Fed	1.22 lb.
SHORT RIBS While They Last	57¢ lb.

OVEN ROASTS
SIRLOIN TIPS
RUMP
ROUND
STEAK ROAST
1.59 lb.

TOP ROUND STEAK 1.59 lb.

FREEZER BEEF
"CUT, WRAPPED, FROZEN"

A-1		GRASS FED
SIDES .. 99¢ lb.	CHECK THIS!	SIDES .. 79¢ lb.
HINDS .. 1.25 lb.		HINDS .. 99¢ lb.
FRONTS .. 79¢ lb.		FRONTS .. 59¢ lb.

Please Try Us For 10-LB. Packs!
7-17

Special savings now on a refrigerator with a brand name you know and trust!

Inglis 17 cu. ft. Frost Free Refrigerator
The minute you see this contemporary styled refrigerator you're impressed. But take a look inside: the refrigerator and freezer temperature controls you can adjust separately. Full-width cantilever shelves keep a wide range of food used frequently, right at your fingertips. Twin porcelain crispers keep all vegetables appetizingly fresh and the same for the adjustable meat keeper in porcelain enamel; meet stays succulently moist and fresh for days. Full width (see through) dairy bar and 3-temperature butter conditioner for butter as you like it. These practical, work-saving, convenience features will make you glad you chose Inglis!

SALE PRICE 549.00
Woodward's Major Appliances, Second Floor

Who but Transonic can put the "purr" in performance at such a low price!

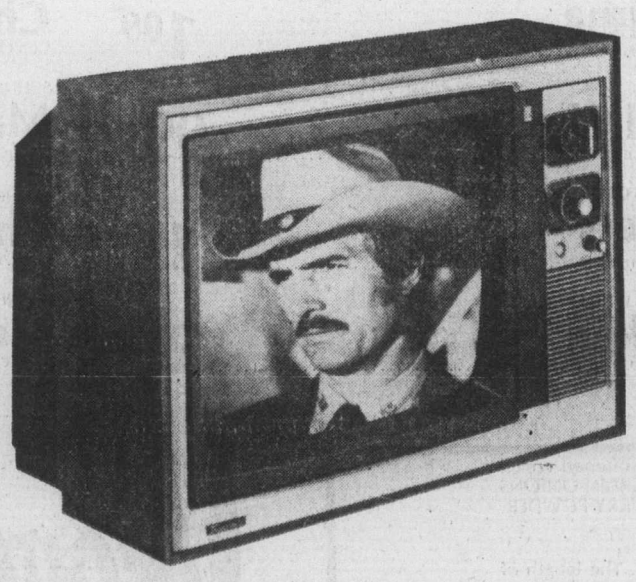

Transonic 18" Westmount Color TV
Imagine a portable 18" color TV selling for just 498.00! It's been years since you've seen value like this! And it's at Woodward's exclusively! We're proud as punch that we can offer such a fine performer at such a low price. Transonic's superb features include 100% solid state chassis; 18" in-line picture tube; lighted channel indicator and "electronic-eye" to adjust focus, contrast, tint and brightness, plus front panel secondary controls. All nicely housed in a contemporary styled hardwood grain walnut cabinet. If you wish to change-over to color, or need a second set, here's your chance to buy now at exceptional savings!

SALE PRICE 498.00
Woodward's Transonic Sound Centres

Woodward's Mayfair, Phone 386-3322. Store Hours: 9:30 a.m.-5:30 p.m. Monday to Saturday.
Evening Shopping Thursday and Friday 'til 9:00 p.m.

Woodward's

The Daily Colonist.

Section 3 Thursday, July 15, 1976 Page 27

U.S. ships 'map' north's oil areas

SEATTLE (AP) — Government research ships are plying Alaskan waters this summer, as scientists onboard collect information to help minimize the damage caused by oil drilling and oil spills.

The three ships, part of a 13-vessel fleet based at Seattle's Lake Union, are mapping in scientific terms the Gulf of Alaska and Bering and Chukchi seas.

The ships were sent by the U.S. National Oceanographic and Atmospheric Administration (NOAA) to find out what would happen if Alaskan oil spilled in those stormy, frigid waters.

Another federal agency, the Bureau of Land Management, will use the information on environmental sensitivity to decide where oilmen can drill and what rules they must follow when drilling on federal offshore leases.

The research already has had an impact on leasing activities. BLM has withheld from leasing certain tracts found to be particularly sensitive to oil contamination.

Cmdr. Michael Fleming of NOAA operations here said when rules are drawn, the BLM will probably place thresholds on the amount of oil that can be spilled from oil rigs and refineries.

For two years, he said, dozens of scientists-biologists, chemists, ornithologists, meterorologists and geologists — have been making the research voyages on vessels ranging from 175 to 303 feet in length.

They have been measuring the water's physical structure to learn where the oil would go and where new water would come from. They are studying the interdependency of animal life in the water to learn how oil would affect the food chain.

ann landers

Dear Ann Landers: You recently had a column describing The Other Woman. Why is it no one has ever described The Other Man? He is everywhere. Places you'd never suspect. I'd like to try my hand at it since I know him well. My wife knows him even better.

The Other Man is never seen in the morning, unshaven, with hair disheveled, in a ratty bathrobe, groping for his glasses. He appears in the morning (at work) or in the evening at a favorite rendezvous, looking perfectly groomed and very appealing.

The Other Man is not puttering around the house in torn trousers and an old shirt, trying to fix the plumbing or a garage door or a leak in the roof. No hint of perspiration from mowing the lawn or washing the car. He smells of cologne, toothpaste and aftershave.

The Other Man is always in a good mood. When he is with you he is out for a good time. He leaves his worries at home.

The Other Man invariably has a wife who has back trouble, is emotionally disturbed, frigid, and is a terrible nag. She doesn't understand him and talks of nothing but bills, unmanageable kids, bothersome relatives and things that are depressing. But he can't leave her to marry you — for awhile — because of financial circumstances, the children, his aging mother, his religion or his boss. His list of excuses is endless.

The Other Man doesn't care that he has caused his wife untold hours of anguish, that she has become a guilt-ridden nervous wreck, confused and unsure of herself. He doesn't give a thought to the fact that his children have heard rumors, or sense something is terribly wrong in the family. He is having a great big round ball — concerned only with himself, his pleasure and his ego, in spite of what he has led his playmate to believe. Do you know him? Look again. — **Watching It All From Up Close**

Dear Watching: Thank you for an insightful description. It's bound to hit a lot of people where they live — or at least visit.

Dear Ann Landers: The reader who signed himself "Tokyo" was wrong and you were right. He said the letter about the Japanese surgeon who sewed sheep hymens in deflowered virgins was a phony. The operation was, according to the original writer, called "maku saisel."

The Doubting Thomas pointed out to you (with a great deal of personal satisfaction) that there is no letter "l" in the Japanese alphabet. He said that was the tip-off.

I was born and raised in Japan and can vouch for the fact that the surgery described is not uncommon in that country. It is called "maku seisei" which means membrane regeneration. Obviously, someone made a typographical error. It should have been an "i" instead of an "l." So don't let the so-and-so grind you down, honey. — **Nagasaki Nick**

Dear Nick: I appreciate the vote of confidence as well as the research. You are right. It was indeed a typo, as several of my Japanese friends pointed out. (This column appears in the Asahi Evening News, an English-language paper in Tokyo.) Thanks for writing.

CONFIDENTIAL to Fast Women and Slow Horses: What happens when you get too slow for the fast women and the horses don't come through? If this is your life, Lover Boy, you're leaning on a mighty slender reed.

CONFIDENTIAL to Stuck on the Gossip Treadmill and Can't Get Off: Why don't you stop talking about it? The way to make a mountain out of a molehill is to keep adding the dirt.

—AP

With her father home-free as Democratic nominee for U.S. presidency, Amy Carter, 8, takes time out in New York City to strike up an acquaintance with Hans Christian Andersen, Danish author of Fairy tales. Statue is in Central Park.

Large cracks mar cathedral's dome

FLORENCE, Italy (Reuter) — Large cracks have appeared in the Great Dome of Florence Cathedral, one of the architectural masterpieces of the Renaissance, and the flow of tourist traffic around the building has been blamed.

A meeting of the city authorities, shopkeepers and tourist operators agreed this week to impose restrictions on tourist vehicular traffic near the cathedral pending a thorough examination of the problem.

Authorities believe that unless there has been some unnoticed earth movement, the main cause must be the heavey tourist traffic around the cathedral. One scientist has measured the vibrations at between four and six degrees on the Mercali scale — that of a small earthquake.

Concern about the dome was raised after a routine inspection showed that long narrow cracks, which have existed for years, have widened considerably.

The Great Dome, considered a major engineering achievement of its day, was begun by Filippo Brunelleschi in 1420.

Fairy tales

WILLIAMS
QUALITY MEATS
795 FORT ST.
384-0525
384-0526
SPECIALS

LEAN ROUND STEAKS	1.99 lb.
LEAN SHORT RIBS	99¢ lb.
LEAN PRIME RIB ROASTS	1.89 lb.
FRESH SUPERBURGER	59¢ lb.
FRESH BABY BEEF LIVER	99¢ lb.

GRADE "A" NO. 1 & 2 — FREEZER BEEF — 100% GUARANTEED

HINDS	SIDES	BARONS
100-150 lbs.	200-250 lbs.	50-80 lbs.
1.25 lb.	99¢ lb.	1.15 lb.

PRICES INCLUDE CUTTING, WRAPPING AND FREEZING!

Informative advertising helps lower the price of goods.

CANADIAN ADVERTISING ADVISORY BOARD

we found a classic.

THE CLASSIC PLATFORM ROCKER, beautifully updated, at The Island Gallery in Oak Bay Village. The difference is in the detailing; the warmth of hand smoothed New Zealand Tawa wood, the casual elegance, the perfect balance.
And you'll discover the lasting beauty of fine craftsmanship has value far greater than the price. $295
Enjoy it. At our store in The Village — next to The Oak Bay Theatre
THE ISLAND GALLERY
2188 Oak Bay Avenue, Victoria

NEW LOW PRICES NOW SAVE UP TO 60% a pair

AMALFI—PETRINI—D'ANTONELLI—FLORSHEIM
FAMOLARE—COACH & FOUR—BANDOLINO

Reg. to $60 38.00
Reg. to $50 30.00
Reg. to $45 25.00
Reg. to $36 20.00
Reg. to $33 16.00
Reg. to $27 14.00

Special Group of Short Lines, Reg. to $37. SALE $10.00
A large group of Handbags at savings up to 60%

1203 Douglas St.
383-2211
Munday's
9 a.m. - 5:30 p.m.
ALL SALES FINAL AT SALE PRICES
7-14

VI COACH LINES
ESCORTED TOURS
RENO — RENO — RENO
August 22 and every Sunday in September and October

SALT LAKE CITY AND YELLOWSTONE PARK
August 1, 11 days — $310.00 each sharing
A relaxing holiday which includes sight seeing tours in Salt Lake City and Yellowstone National Park together with dinner and breakfast while at the Lake Hotel in Yellowstone.

CANADIAN ROCKIES
August 14, 7 days — $200.00 each sharing
Visit the Fraser Canyon, Jasper, where a cruise on Maligne Lake and a buffet at Brewster Chalet are included, Columbia Icefields, Banff and the Okanagan.

TOTEM CIRCLE TOUR
August 20, 7 days — $210.00 each sharing
This tour takes us to Campbell River for overnight, then to Kelsey Bay to board the "Queen of Prince Rupert" to Prince Rupert where we follow the Yellowhead highway to Smithers, Prince George, Barkerville for the famous "Gay Nineties" show, Williams Lake, Nicola Valley and our return over the Hope-Princeton Highway to Victoria.

SUNSHINE COAST AND ALBERNI INLET
August 28, 4 days — $104.00 each sharing
Includes Parksville, Port Alberni, cruise on the "Lady Rose" to Barkley Sound and return via Cameron Lake, Little Qualicum Falls to Comox for the ferry to Powell River for overnight and return via the Sunshine Coast to Tsawwassen for the B.C. Ferry to Victoria.

CANADIAN ADVENTURE TOUR
August 29 and September 18
21 days — $769.00 each sharing
Explore Canada's scenic grandeur from the mighty Rockies to the quaint charm of Old Quebec City, visit Niagara Falls, one of the natural wonders of the world and then view the C.N. Tower in Toronto, the world's tallest free standing structure.

BANFF, CALGARY, WATERTON LAKES
August 29, 7 days — $185.00 each sharing
Visit Kamloops, Banff, Columbia Icefields, Calgary's St. Georges Island museum and zoo, Waterton Lakes, Cranbrook, the Kootenay Skyway and Penticton.

LABOUR DAY WEEKEND

September 4, 3 days — $75.00 each sharing
A leisurely tour through the beauriful Gulf Islands with two nights at Rosario Resort on Orcas Island.

SAN FRANCISCO, DISNEYLAND and LAS VEGAS
September 28, 12 days — $270 each sharing
Book early for this very popular tour which includes a cruise on San Francisco Bay and a full day in Reno.

ADAMS RIVER FALL FOLIAGE
October 9, 4 Days — $114.00 each sharing
See the beauty of Smithers, B.C. in the spectacular fall colours, cruise on Shuswap Lake and watch the spawning of sockeye salmon at Adams River. Home via the North Cascades highway and Bellingham.

SAN FRANCISCO — PALM SPRINGS
October 24, 14 days — $330.00 each sharing
This popular tour also includes the charming Danish styled village of Solvang, three nights aboard the mighty "Queen Mary" Tijuana, Disneyland and the giant Redwood forests.

DAY TOURS

(Reservations by ticket only)

"ROYAL HUDSON" TO SQUAMISH — $22.50 each
(Special rates for senior citizens, students and children.)
July 31, August 14 and August 28
Leave Victoria at 6:00 a.m. and return at 8:15 p.m.

DUNCAN FESTIVAL OF FLOWERS AND FOREST MUSEUM — $9.50 ea.
August 7 — Leave Victoria 8:30 a.m., return 4 p.m.

FOR ADDITIONAL INFORMATION PLEASE CALL
385-2467 — 912 DOUGLAS STREET
SERVING VANCOUVER ISLAND SINCE 1928
B.C. PARLOUR CAR TOUR DIVISION

Saba's
1130 Douglas
384-0561

½ PRICE FABRICS
Thurs.-Fri.-Sat. Only

45" SUMMER PRINTS
For dresses and blouses. Reg. to 5.00 yd.
sale price ..... $1.99 yd.

54" to 58" SUITINGS AND DRESSWEIGHT
Assorted linen weaves, polyesters, wovens. Priced to clear. Reg. 6.00 to 9.99 yd.
sale price ..... $1.99 yd.

56" to 60" JERSEYS
Single knits and Double knits, stripes and florals. Needs pre-shrinking. Reg. 5.00 yd.
sale price ..... $2.49 yd.

45" FAILLE CREPE
100% washable polyester. 18 colours including white. Reg. 5.00 yd.
sale price ..... $2.49 yd.

45" CRINKLE AND EMBOSSED POLYESTER
Plains and prints, 100% polyester, pastel shades. Reg. 5.00 yd.
sale price ..... $2.49 yd.

60" SLINKY JERSEY PRINTS
100% polyester, hand washable. Reg. to 6.00 yd.
sale price ..... $2.99 yd.

60" HEATHERTONE JACQUARD KNITS
For practical every day wear. Reg. to 6.00 yd.
sale price ..... $2.99 yd.

60" PONTE DE ROMA
Polyester doubleknit, 10½ to 11 oz., 14 colours including black, navy, white and brown. Reg. 5.50 yd.
sale price ..... $2.69 yd.

36" to 54" SWISS COTTON PRINTS
Incomparable imports. Reg. 12.00 to 20.00 yd.
sale price $5.99 to $8.99 yd.

54" to 60" NOVELTY SUIT AND DRESSWEIGHT BORDERPRINTS
A great clearance at ½ PRICE and much less. Reg. 6.00 to 12.00 yd.
sale price ..... $2.99 yd.

ELASTICIZED FABRICS
For dresses and skirts. A snap to sew into smart sun and evening dresses, long and short skirts. No need to insert zippers, no fitting needed. All in stunning colours and designs. Reg. 8.00 to 20.00 yd.
Sale Price $3.99 to $9.99 yd.

Personal Shopping Only . . .
Use your Saba Account Card, Chargex, or MasterCharge

At Gosley's Smile Show

Corgi provides the drama

By JIM GIBSON
Colonist Staff

Well, the show must go on. And, in the case of John Minshall's Cabaret, it's just for another week.

But this is reassuring news when commercial theatre — that's the kind that's not subsidized through the income taxes of plumbers in Kamloops or wealthy windows from Windsor — in Victoria rewards its backers to the extent that they can paste Held Over banners across their posters.

Now, it's no surprise that the musical lasted more than the original two allotted weeks at the Cedar Hill Community Centre. It will likely last the month, then check in on schedule at the Empress for August.

Don't expect any of the organizers to tell you this. They're giving the impression that it's all a day-to-day existence. But the inside word is that they don't want Victorians putting off buying their $6.50 tickets until the Empress run, which will be strictly a gravy train of tourists.

Minshall took the filler of this space to task for last Sunday's column which he felt gave the impression that Cabaret was grossly over-priced.

Tickets should be $8.50, according to Minshall, who likes to leave the impression he has nothing to carry to the bank the morning after one of his shows.

When costs are balanced against ticket prices, according to Minshall, Cabaret becomes almost "an exercise in work."

As for other Victoria arts groups, Minshall claims they under-sell their shows all the time.

"The public has been getting bargains for years," he added.

Well, maybe it has from Minshall.

□

Put On A Happy Face.... If some of the smiles seemed a mite forced during the second half of Saturday's Smile Show, there was good reason. New face Derek Muir was blowing up a balloon for a number when it exploded, knocking a contact lens into his eye.

He carried on to the finale with the painful eye shut. And nobody thought too much about it until he was rushed to hospital after an eye doctor paying a backstage visit took one look at Muir's eye and sent him packing.

It wasn't quite as serious as people first thought and he's back in the show's quieter numbers with back-stager Adrian Jarvis filling in for him during the active numbers.

As the summer goes on, he'll be eased back into all his numbers.

Still smarting and in no way ready to forgive, is mimic Steve Ivings whose shin had a meeting with Jerry Gosley's corgi, Selsig, Saturday night.

Apparently the cute little pup drew blood in his concern that Irvings wasn't rushing enough to make an entrance on stage.

It was a dramatic moment," said Ivings who apparently hasn't had time to bite the dog back.

□

Peter Mannering is breathing easier with the opening of the box office for Gilbert and Sullivan shows starting this weekend at The Belfry. Plenty of tickets have already been sold and theatre types have been wondering why Mannering was all in a flutter.

After all The Four Seasons Musical Theatre Society's abridged G and S shows were what made last year's Victoria Summer Festival for many people.

This year, they've three programs, HMS Pinafore on Tuesdays and Fridays, Princess Ida and Trial by Jury on Wednesdays and Saturdays, with The Pirates of Penzance on Mondays and Thursdays.

What Mannering has done over the long Victoria winter nights is adapt the original operettas by condensing the chorus numbers and keeping all the major solos and duets. As for the story line, the main plot is adhered to with all the infamous satire and gags that have made G and S worldwide favorites.

The shows close Aug. 14 at The Belfry and then move over for three performances Aug. 20-22 at the Cedar Hill Community Centre.

They were to play a full week there but tenor Richard Margison puts in an appearance earlier that week at the national music festival in Toronto. As it is, he returns on Aug. 20 and they're talking of a police escort to get him to the theatre on time.

Summer music sounds tonight at the Art Gallery of Greater Victoria and at UVic. Lutanist and classical guitarist Alan Rinehart is the second offering in the gallery's Summer Music Suite. Violists Gerald Stanick and Ronnie Regehr along with the [illegible] Summer Strings play the Mozart string quintet in C major.

□

Parlez-vous francais and act too? The French Youth Federation of B.C. holds auditions Friday at 306 Richmond for the Jean Bacon comedy La Colombe a Deux Tetes for a September opening.

□

It's movie night in Victoria three times a week at the Beacon Hill Bandshell. Co-producers are the National Film Board and the city of Victoria.

Tuesdays are Canadian identity films, Wednesday programs are nature and travelogues, while Thursday present views on native peoples.

Bring your own popcorn.

□

On the Walls ... Victoria photographer Gordon Brunner takes down his Cuban prints at The Emily Carr this weekend. They were shot during his visit to Cuba last fall and have previously been seen in Banff, Calgary, Seattle and San Francisco.

That controversial provincial art collection is really wowing them at the Olympics. Apparently it's considered the most varied and impressive contribution by any of the 10 provinces exhibiting at Montreal's Place Bonaventure. Victoria has 12 artists represented.

People are wondering if Esquimalt MLA Lyle Kahl, who is one of the official escorts for the B.C. athletes at the Games, will bother to take the show in. Kahl grabbed headlines a while back with his denunciation of some of the acquisitions. Let's hope he keeps quiet in Montreal.

□

Beyond The Fringe ... The Belfry people will sit down next week and figure out the coming season. Already word of The Belfry's reputation has spread, and performers and companies have written from all over trying for space. Sure things now are the Vancouver Playhouse New Company and Tamahnous Theatre ... Kaleidoscope Theatre is back doing the rounds following the bookmobile with a mini-show Books and Words ... That long-awaited report on the renovation of the Royal Theatre is now in committee members hands who are expected to make recommendations to their various councils soon ... The Phoenix Theatre is turning people away some nights in its best-ever summer season.

Lutanist Alan Rinehart

Nan Long, John Heath with Richard Margison in Princess Ida

Lewis
LOSS OF LEASE
SALE
DRASTIC REDUCTIONS
On hundreds of quality shoe styles from this season's stock.
CHARGEX
Lewis SHOES
751 FORT ST. 383-7815
UP FROM DOUGLAS, AT THE CROSSWALK
7-14

Advertising helps good things happen.
CANADIAN ADVERTISING ADVISORY BOARD

Enjoy Vancouver Island
DICK & DI'S TRAILER & CAMPING RESORT
SARATOGA BEACH
between Courtenay and Campbell River
Shady sites with access to sandy beach. NEW washrooms, full hookups, playground. TANDEM BICYCLES for rent.
Dick & Diane Moserenchon
RR 1, Box 27
Campbell River, B.C. V9W 3S4
Phone: Courtenay 337-5040

VICTORIA Fabric Shop LTD.
½ PRICE
ANNUAL Sale JULY

100% Polyester Embossed Jacquard Crepes
In a rainbow collection of colors. Complete easy care, 45" wide. Regular 5.98 yd.
Sale ½ Price

Novelty 100% COTTON
In "Mood Ring" and "Jaws" prints on natural backgrounds. 45" wide. Reg. 2.49 & 2.98 yd.
Sale ½ Price

Excellent Selection of Cotton & Polyester Knits
In plains and prints. The versatile easy care fabric for summer. 60" wide. Values from 3.98 to 5.98 yd.
Sale ½ Price

Plain Chambray denim
In the popular blue shades — also charcoal grey. 45" wide. Reg. 3.98 yd.
Sale ½ Price

Printed Fine Nylon Jersey
For dainty night wear! 54" wide. Reg. to 3.98 yd.
Sale Only ..... 1.49 yd.

Brushed Jerseys
For loungewear in attractive prints. 54" wide. Reg. 3.98 yd.
Sale Only ..... 1.49 yd.

Tie Silks & Surahs
In a wide variety of smart patterns. 45" wide. Reg. 2.98 yd.
Sale ½ Price

The "Linen Look"
In plains, checks and plaids. Perfect for summer pant suits, dresses and jumpers 60" wide. Reg. 4.98 yd.
Sale 2.98

100% Fine Wood "Sandrosa" Crepes
In 14 glorious colors, ideal weight for dresses and suits. 56" wide. Reg. 10.98 yd.
Sale ½ Price

Draperies
Cotton Sateen Printed Drapery in outstanding floral patterns. 45" wide. Reg. 2.98 yd.
Sale ½ Price

English Viyella Prints
A good selection of colors in this prestige fabric. 36" wide. Reg. 5.98 yd.
Sale ½ Price

First Quality Drapery Lining
In white and ecru. 48" wide. Reg. 2.49 yd.
Sale ½ Price

1218 BROAD STREET
Open Daily Mon. to Sat. 9:00 'til 5:30
Between Yates and View 382-8541

GIBSON'S
SAVE 50%
Our entire collection of Spring/Summer day dresses and suits has been reduced to half price
All Sales Final
No Alterations
No Charges
Chargex Accepted
GIBSON'S Ladies' Wear
708 View/1211 Douglas
7-14

Bulletin Board

James Bay New Horizons Society will take part in a forum presented by a panel from the staff of the James Bay project integrated services at its meeting at 10 a.m. Friday at 520 Niagara.

□

GARDEN TEA
A presbyterial garden tea will be held from 2 to 4 p.m. Saturday at the home of Mrs. R. A. Philps, 1368 Grant, with proceeds going to the Keith Jamieson agricultural loan fund for new farmers in India.

□

COURSE
A meditation course is being offered for the first time at Cedar Hill Community Centre during August, from 6:30 to 8:30 p.m. Tuesdays and Thursdays, with Austen Jervis as instructor. The eight two-hour sessions cost $16.

Montague BRIDGMAN Ltd.
China Crystal Gifts
831 Government St. 383-0821

The Ultimate Portrait Package in Classic Color...
Get ② 8x10" and ② 5x7" plus ⑧ wallet photos!
You pay this deposit when we take your photo ... .98
Then you pay the balance when you receive photos ... 9.98
Your total cost is only ... 10.96
Entire Package Orders Only
— As Shown —
Satisfaction Guaranteed or Deposit Refunded
• You get 2 sets of photos, 2 poses!
• 12 photos in all—less than 92¢ each!
• You pay nothing if you aren't satisfied with photos—full deposit returned!
• All ages welcome—children and adults!
• $1 extra per person for group photos.
• Fast delivery—professional quality!
July 15 thru July 17

2-8x10
2-5x7
8-Wallets
CHARGEX
Zellers
Hillside Shopping Centre
592-2141
Use Your Convenient Zeller's Credit Card
Photographers Hours: 10 A.M. to 1 P.M., 2 P.M. to 6 P.M.
Friday to 7:30 P.M. — Saturday to 5:30 P.M.
7-14

Expert demonstrates fancy footwork

Skateboard fans offered chance to learn safety

There are right and wrong ways to skateboard.

Five experts who want to cut down the casualty rate in the sport that has increased workloads at hospital emergency wards since it caught on, will offer Victoria fans a comprehensive lesson next week.

They'll come from Vancouver for the YM-YWCA sponsored clinic after conducting similar clinics in the Vancouver area.

Head clinician is Monty Little of Vancouver, an experienced skateboarder in his 20s who works with four younger athletes from 12 to 15 years old.

They will teach some freestyle stunts, high jumping and 360 degree turn techniques, but only after the basics.

Sound knowledge of handling skateboards is what concerns them most, and they will show a film and give information on proper dress, maintenance of boards and adherence to municipal bylaws.

Prizes will be awarded from Olympic Sports, and cost of the clinic will be $4 for each of the maximum 50 participants.

The all-day clinic will go from 10 a.m. to noon and 1 to 3 p.m., and participants can sign up at the "Y."

Skateboarding has caused so many accidents it recently prompted one Greater Vancouver doctor to say: "I have never seen so many potentially dangerous injuries caused by one so-called sport."

Victoria hospitals report four or five casualties a week that have so far only been minor cuts, bruises and concussions.

FRIENDS AND CUSTOMERS:

We are pleased to offer some lucky person 2 tickets to the Closing Ceremonies of the Montreal Olympics and 10 additional prizes of Olympic Lottery Tickets to those that aren't so lucky at a draw to take place in our showroom on Saturday, July 17, 1976. Drop in and enter. No purchase necessary.

THE MANAGEMENT

See our new concept in Home Furnishings at 942 Fort St. OPEN Mon.-Sat. 10 a.m.-5 p.m., Friday evening 7-9

7-14

monastery furniture

Rec vehicles, bikes

Safety council offers courses

The Capital Region Safety Council is offering two courses this summer.

The final two courses in recreational vehicle training will be held July 24 and 25 and Aug. 21 and 22, both Saturdays and Sundays.

The Saturday courses consist of a three-hour classroom lecture starting at 7 p.m. which includes talks, films and discussion on the safe operation of recreational vehicles. These sessions will be held at the Safety Village behind the Juan de Fuca Recreation Centre swimming pool and arena complex at Colwood.

On Sundays, the course moves to the Simpsons-Sears parking lot, where a practical demonstration will be given on backing up, emergency lane changes, panic stops and other aspects of the operation of recreational vehicles. A safety inspection of students' vehicles will also be carried out.

Cost of the course is $15 for driver and partner and registration forms and more information may be obtained by calling the council office at 478-9584 between 8:30 a.m. and 4:30 p.m. weekdays.

Also being offered are 18 courses on safe bicycling, both at the Saanich police station and at the Tom Thumb Safety Village, Colwood.

Blood short

Blood donors registering O negative were called in early this month to save the lives of two Victoria open-heart patients.

Red Cross officials said this week it was the first sign of summertime blood shortages in the city.

Clinics are scheduled Monday through Friday next week, with the goal 1,300 pints destined for the provincial blood bank.

The clinic schedule is as follows:

- Monday, July 19, Red Cross House, 1046 Fort, 2:30 to 8 p.m.;
- Tuesday, University of Victoria student union building, 10 a.m. to 4 p.m.;
- Wednesday, HMCS Provider on board, 10 a.m. to 4:15 p.m.;
- Thursday, Mayfair Mall, 2 to 8 p.m.;
- Friday, Royal Jubilee Hospital nurses' residence, 11 a.m. to 5 p.m.

B.C. hospitals need 2,400 pints of blood every week, and officials said shortages are always more evident in summer.

IT'S HERE!

Babyland

2204 OAK BAY AVE.

SUMMER SALE

FANTASTIC BARGAINS!

REGULAR STOCK!

CHARGEX

THE RUMMAGE BOX IS BACK!

Specials You Won't Believe Until You See Them!

7-14

TANG'S

CHILDREN'S SWIM SUITS. Reg. to 5.98

TEE SHIRTS Reg. to 5.99

SHORTS Reg. $5

BOYS' SHIRTS Reg. 5.98

1.99 ON SALE!

29TH BIRTHDAY Sale

Ladies' Pant Suits 100% polyester, sizes 7 to 20, reg. to 39.98. Sale 15.99 to 25.99

LADIES' SHORTS Reg. to 3.98 TEE-SHIRTS Reg. to 7.98 SLIPS Reg. to 4.98 HALTERS Reg. to 4.98 1.99 ON SALE

Ladies' Dresses & Long Dresses Petite & Misses Sizes, Reg. to $28 Sale 7.99 to 9.99

MEN'S WESTERN SHIRTS Reg. 1.50 SALE 7.99

MEN'S TOUGHIE SOCKS Reg. 1.50 SALE ..... 99¢

GIRLS' STRETCH ANKLE SOCKS Reg. 98¢ SALE ..... 25¢

1/3 to 1/2 OFF Children's, Children's Jackets, Children's Slacks, Ladies' Slacks & Blouses, Ladies' Sweaters, Men's Jackets

PHANTOM PANTI-HOSE Reg. 1.50 Sale ..... 1.10 3 PRS. 2.99

OPEN MONDAY TO SATURDAY, 9:30-6 THURSDAY, FRIDAY, 9:30-9

TANG'S PAGODA

2624 DOUGLAS STREET 384-8686

Free Parking at Dunlop Tire

New Modes -IN SELBY

ARCH PRESERVER AND EASY-GOERS

The fashion shoes with the built-in comfort!

Always at King's

1453 DOUGLAS ST.

July CLEARANCE CONTINUES

1/3 OFF DRESSES LONG and SHORT

SUNDRESSES

MU-MUS

CAFTAN

DUSTERS

PANT SUITS

KAYSER SMOOTHIES

PANTY HOSE 3/2.99

SAMPLE SALE! TOP, BLOUSES, SUN HALTERS SMALL & MEDIUM ONLY 4.50-5.00

DRASTIC REDUCTIONS ON • BLOUSES • SWIMSUITS • DRESSES

the Clothes Closet

in Esquimalt Plaza 7-14 384-4311

Enjoy a rich, full-flavoured coffee. Blue Ribbon.

The first thing you'll notice about Blue Ribbon Coffee is a rich, fresh aroma that promises good taste. The second thing you'll notice is the rich, full-bodied flavour that lives up to that promise. Every time.

So next time you buy coffee, save 15¢—and enjoy Blue Ribbon. We blend it carefully to give you a rich coffee taste. And we roast it in Vancouver to guarantee you fresh coffee flavour.

Blue Ribbon Quality

15¢ Save 15¢ 15¢

on your next purchase of any package of Blue Ribbon Coffee.

To the dealer: We will reimburse 15¢ plus 5¢ handling charge provided you have redeemed this coupon in accordance with the terms hereof. Mail coupons to: Brooke Bond Foods Limited, P.O. Box 3000, Saint John, N.B. Redeem only 1 coupon per purchase.

0022299 15¢

The Blue Ribbon family of fine products: coffee, tea, spices, flavour extracts and baking powder.

Bad luck dogs guest

BRESCIA, Italy — A 44-year-old man spent two days of his vacation locked in the cellar of his hotel here after escaping from a jammed elevator.

Eugenisz Skrzydel cried for help after scrambling down the elevator shaft into the cellar on Sunday, police said. However, he was the only guest in the hotel and no one heard his shouts until this morning.

□

TORONTO — A funeral service was held Wednesday for **Nikolai Soloviov,** 66, a pioneer in Canadian television and one of the CBC's best known set designers, who died in his sleep Monday. Soloviov was described Tuesday by CBLT-TV station manager **Ross McLean** as "one of the 12 most influential men in Canadian TV, a genius."

□

ROME — Premier designate **Giulio Andreotti** Wednesday started exploring chances of forming a coalition government with outside support from the increasingly powerful communists. The 57-year-old Christian Democrat, tabbed by President **Giovanni Leone** Tuesday for the task of forming Italy's 39th post-fascist government, began to assess his prospects in low-key, informal talks with a few political leaders.

□

TALKEETNA, Alaska — A 39-year-old Japanese man this week skiied down Mt. McKinley, North America's highest peak, until he ran out of snow, reports said. **Toyomi Oishi,** 39, started at the top of the 20,320-foot mountain Tuesday night and covered 13,000 feet.

□

SOUTHAMPTON, N.Y. — Author **Truman Capote** agreed to attend a state rehabilitation program after pleading guilty Tuesday to a charge of driving while intoxicated. He was fined $165. Capote, 51, said he would participate in the program for people convicted of driving while drunk.

□

CAPE TOWN, South Africa — A man who had a second heart implanted next to his own two months ago died Monday at Groote Schuur Hospital here, officials said. **Jack Batts,** 46, was the seventh person in South Africa to undergo the operation.

□

KAPIRO MPOSHI, Zambia — Vice-Premier **Sun Chien** of China formally handed over the 1,100-mile Tanzania-Zambia Railroad (Tazara) today to the governments of Tanzania and Zambia. The line is China's biggest overseas aid project.

□

OTTAWA — Health Minister **Marc Lalonde** has announced the appointment of Dr. **Julie Loranger** as co-ordinator of the Status of Women. Loranger, formerly with the communications department, replaces **Martha Hynna** who has left the department to study French.

□

ROME — Italian airline pilots who go on strike abroad must pay their own fare home, a labor court ruled Tuesday. Magistrate **Raffaello Ciardi** made the judgment on a case involving three Alitalia pilots who went on strike in Brussels in May, then demanded the company fly them back to Rome free of charge.

NAMES in the NEWS

Saanich man views neighbor:

U.S. cutting itself off

It wasn't the trouble of changing his Canadian money into American money that bothered Bob Fleming when he visited the United States this year.

The Saanich man sees a growing reluctance among Americans to accommodate Canadian travellers as a signal of that country's growing "isolationism" that partly displays itself in anti-Canadianism.

Just back from 12 days in Washington, Oregon and California, Fleming said Tuesday he feels more and more like an outsider there regardless of how many well-meaning Americans say visitors are welcome.

He said that people like Hillsboro, Ore., resident Betty Tuele should know anti-Canadianism does exist in her country.

She contends it doesn't, and her views were carried in a Colonist story Tuesday. Mrs. Tuele had been angered by an Oregon newspaper report that Oregonians searching in vain for parking were blaming increasing traffic on Canadians.

Fleming, of 2490 Sinclair, a retired truck dealer with a brother in Davis, Calif., has visited the U.S. regularly for 25 years.

This is the first year Oregon stores have refused his Canadian currency.

Possible reasons, he says, include an isolationism springing from growing fear of crime, and "ignorance" with which he says young Americans are being raised.

Too many Americans still think the 49th parallel is some kind of polar boundary, he said, and that unsophisticated Canadians should be kept at arm's length.

Leading lawyer handling car case

A leading Victoria lawyer has agreed to defend a 27-year-old Victoria man whose unusual car took him to Victoria provincial court last week, the Colonist learned Tuesday.

Lawyer Ted Pollard has taken the case of John Robert Malleck, 547 Niagara, who was charged last Thursday with personating a peace officer that day by using the car "in a manner that was likely to cause persons to believe that you were a peace officer."

Malleck is to appear Friday when dates may be set for a trial on that charge and a hearing of a traffic office notice claiming he operated a car on Douglas a week ago with an unauthorized lamp.

The car was released to Malleck later Friday after the prosecution and Legal Aid, representing Malleck then, agreed on a Victoria police request that a light bar and two red lights be removed from its top.

A decal saying "Trooper . . . serving your community" and including a drawing of a uniformed bear was covered with masking tape but another decal saying "to protect . . . and to serve" and the car's black and white paint job were left as is.

Malleck said police stopped his car 31 times last week as he drove to Victoria from Ontario but he was not charged until Victoria. Six stops were made in B.C. and RCMP once posed in front of the car for a picture.

Malleck is not eligible for Legal Aid since its coverage was reduced in a financial cutback last spring but its representative gave him a list of names of leading lawyers who might want to take a case which could set a precedent. Pollard's name led the list.

Tender joins fleet

A beamy steel-hulled tender was visible on the horizon early Wednesday sailing into Colwood to join the defence department's Pacific fleet diving unit.

The East Coast tender skippered by Victoria' Lieut. David Adamthwaite left Halifax May 15 to become a permanent member of the Colwood unit.

Duties of the unit, in which the approximately 95-foot tender will assist, include diving operations of all kinds, underwater cutting and welding, ship repair and salvage.

Two smaller wooden-hulled ships have carried the workload so far, and unit commanding officer Lieut.-Cmdr. L. A. Lafontaine said the tender would increase the unit's capability.

Island granted self-government

UNITED NATIONS (AP) — The UN Trusteeship Council has approved a U.S. plan to grant self-government to the islands of Micronesia. The council said the people of the northern Marinas has decided by a large majoritty to become a commonwealth of the United States.

FORCED TO CLOSE SALE
CONTINUES
FURTHER MARKDOWNS
on
HALF-SIZE DRESSES
WINTER COATS
(Fur Trimmed and Untrimmed)
RAINWEAR SPRING COATS
DRESSES FOR ALL SEASONS
LONG GOWNS
Mary Constance
7-14 784 FORT STREET

JULY clearance Sale
Select Items of
WILSON'S JULY SALE
Are now available at
W & J WILSON'S OAK BAY STORE,
1/3 to 1/2 OFF!
Dresses—Long and Short Styles
Dress and Jacket Ensembles
Suits
Pant Suits
Raincoats
Blouses
Excellent selection for summer and all-season wear.
Good size range available.
No Exchanges or Refunds on Sale Items. Alterations Extra.
master charge
CHARGEX
W&J WILSON LIMITED
1210 Newport Ave., Oak Bay

Fields THE PENNY PINCHER PEOPLE
CLEARANCE SALE
THURS., FRI., SAT. JULY 15-16-17
FANTASTIC CLEARANCE BY THIS FAMOUS MAKER!
Levi's
MEN'S & BOYS' SHIRTS BY LEVI'S
BOYS' WESTERN SHIRTS
Button front closure in a polyester and cotton blend. A superb selection of colors in check and plaid designs to make these shirts an outstanding offer! 8 to 18.
Sale 5.99
MEN'S FLANNEL TARTAN SHIRTS
100% fine cotton flannel shirts. XS, S, M, L
Sale 6.99
MEN'S BRUSHED COTTON SHIRTS
Same styling in solid shades of red, blue, beige and brown. XS, S, M, L.
Sale 6.99
MEN'S JEANS
BY LEVI'S
All first quality jeans in a great choice of today's fashion styles. Washed denim, blue denims or corduroys in regular flare or wide leg. Fantastic value.
Sale 9.99
LADIES' SPORTSWEAR
Special clearance prices on all these great buys . . . so take advantage now and stretch your fashion dollars in these super mix 'n match separates.
GROUP I
T-shirts • Shirts • Halter Tops • Tank Tops • Shorts • Pullovers • Cardigans • Vests
Great looking styles in great feeling, easy-care fabrics. Large color selection. S, M, L.
Sale ANY 2 ITEMS $5
GROUP II
• Long and Short Sleeve Shirts • T-shirts • Halter Tops • Tank Tops • Shorts • Short Sets
Terrific selection of fabrics and styles in colorful prints and solids. Asstd colors and sizes.
SLEEPWEAR Asstd. fabrics including nylon, brushed nylon, cotton, etc. Soft feminine styles in prints and solids. S, M, L.
Sale ANY 3 ITEMS $10
GROUP III
• Long and Short Sleeve T-Shirts • Long and Short Sleeve Shirts • Pant Tops • Skirts • Pull on and Fitted Pants • Jackets • Cardigans • Long and Short Sleeve Pullovers. Fine quality clothing, some by Famous Makers. Popular fashion styles in asstd. fabrics. S, M, L.
Sale ANY 2 ITEMS $10
BIKINI SWIMSUITS
Make the most of summer this year with these beautiful bikinis in easy care fabrics. Up-to-the-minute styles with eye-catching prints.
Sale 2.88 & 3.88
2-PIECE SWIMSUITS
Team up in a lycra or nylon tricot 2-piece swimsuit, great selection of gay and colorful prints to choose from. Reg. 14.98-$17.
Sale 9.88
GIRLS' 7-14 POLYESTER PANTSETS
Great selection of styles for summer and fall
Sale $9
KIDDIES' 2-6X Famous Canadian Maker PANT & SHIRT SETS
Top quality cotton and polyester sets.
Sale $4
Special Purchase INFANTS' CLOTHING
Group consists of pantsets, diaper sets, dresses and many more, fits up to 24 months.
Sale 2 FOR $5
GIRLS' & BOYS' PANT SETS
Easy-care polyester pant sets in the latest styles for summer and fall.
Sale $7
KIDDIES' 2-6X POLYESTER PANTS
Pull-on styles for a great fit in pretty patterns and colors.
Sale $2
KIDDIES' SHORT SLEEVE T-SHIRTS
Summer T-shirts in polyester or cotton fabrics, plain or novelty styles. Infants' 2-6X.
Sale $1
INFANTS' COTTON TERRY SUNSUITS
Great selection of styles and colors, to fit up to 24 months.
Sale $2
KIDDIES' 4-6X JEANS & PANTS
Ever popular styles in a selection of plains and patterns.
Sale 2 for $5
KIDDIES' 2-6X LONG SLEEVE SWEATSHIRTS
Crew neck style in cotton and rayon.
2-3X Sale 2/$3 4-6X Sale $2
KIDDIES' 2-6X PYJAMAS
Asstd. cotton styles in attractive prints.
Sale $2
KIDDIES' FAMOUS MAKER SLEEPERS
Top quality sleepers in cotton and nylon blends. Infants' and 2-6X.
Sale $3
HOUSEWARES
Downtown Store Only
WEB LOUNGE CHAIRS Reg. 20.98 Sale 14.88
WEB CHAIRS Reg. 11.98 Sale 8.88
PATIO LIGHTS Reg. 6.99 Sale 4.88
CHARGEX master charge
FIELD'S STORES:
DOWNTOWN — 1430 DOUGLAS
BELMONT CENTRE
ESQUIMALT PLAZA
7-14

Pen criticisms 'justified'

VANCOUVER (CP) — Some of the Farris report's criticism of the B.C. Penitentiary for its handling of the June, 1975, hostage-taking is justified, says Doug McGregor, regional director of the Canadian Penitentiary Service.

He said the penitentiary had learned a lot from the 41-hour siege which ended when a tactical squad stormed the vault where three prisoners had been holding 15 hostages.

Classification officer Mary Steinhauser was killed and one of the prisoners, Andrew Bruce, was severely wounded when the guards rushed in.

The report, by Chief Justice John Farris of the B.C. appeal court, released Tuesday in Ottawa, attached primary responsibility for the death to the three prisoners but also blamed inadequate security as a contributing factor and criticized the prison and its personnel.

Farris said the tactical squad was "terribly inept" and was bitterly critical of the mixup of guns afterward, which he said was done to avoid establishing which guard shot Miss Steinhauser.

McGregor said since the event the penitentiary has embarked on training a special prison tactical squad.

Doug Jack, the New Westminster coroner, said the inquest he conducted into the hostage-taking was more thorough than the six-week Farris inquiry which was conducted last summer.

"It (the report) got some statements, some stories on which to base conclusions," Jack said. "We got every scrap of evidence available from 30 witnesses with plenty of cross-examinations. I don't think we left a stone unturned."

Jack said the Farris report's condemnation of former prison guard Albert Hollinger could not be supported on the basis of the evidence.

Farris said Hollinger deliberately mixed up the guns to hide the identity of the man who fired the fatal shot. He said evidence showed that the fatal shot must have been fired by Hollinger or Robert Orchison, both of whom claim to be excellent shots.

The Farris report says: "It is the opinion of this commission that the reasonable inference is that this officer (Hollinger) was under the impression he had fired the fatal shot."

Jack said the coroner's inquest concluded that Hollinger did not collect all the guns after the shooting as the Farris report says.

"What came out in evidence was that he (Hollinger) picked up two of the guns and he told the inquest why he had done so," Jack said.

Farris said that for the most part the prison staff responded in an appropriate way and that the eventual plan to overpower the prisoners could not be faulted.

In addition to recommending that in future the tactical squads be drawn from outside the prison staff, Farris recommended that the service devise comprehensive guidelines for future hostage-takings.

He listed inadequate security factors which contributed to Miss Steinhauser's death:

- The release of prisoners Bruce, Dwight Lucas and Claire Wilson, all of whom were serving life sentences, into the general prison population without adequate supervision;
- Permitting Bruce to roam, virtually at will, for two to three weeks before the hostage-taking;
- Ignoring warnings by some classification officers that Bruce and Wilson were planning something;
- Inadequate control of knives in the kitchen;
- Failure of some classification officers to adhere to standing orders and security routines;
- Lack of co-operation between classification officers and security personnel;
- And failure to implement recommendations of previous boards of inquiry for an alarm system in the clasification offices.

Prison director Dragan Cernetic, vacationing in his native Yugoslavia, was unavailable for comment.

Trading resumes after 11 years

NEW DELHI (Reuter) — Private trading between Indian and Pakistani firms will resume on July 15, it was announced Tuesday. Private-sector trading has been suspended for 11 years since the Indo-Pakistan war of 1965.

Super-jails please federal prison guards

OTTAWA (CP) — The union representing federal prison guards expressed pleasure Wednesday at the government's plan to designate two prisons as "super maximum facilities" to house dangerous prisoners.

Paul Caouette, executive secretary of the solicitor-general component of the Public Service Alliance of Canada, described the plan as "a first step in a program to ensure the security of prison guards and effective penal reform."

Solicitor-General Warren Allmand announced Tuesday the designation of Millhaven Institution near Kingston, Ont., and the Correctional Development Centre near Montreal as special prisons for dangerous prisoners.

Caouette's reaction was announced just before MPs voted to abolish hanging.

Because passage of the bill means murderers would be imprisoned rather than executed, Mr. Caouette said establishment of the special units pleased guards.

And he said guards are hopeful that the government will implement other measures including housing in maximum security institutions, classification of prisoners in maximum security institutions who are willing to participate in special programs, and more cell space for maximum, reception and psychiatric cells.

The Rev.
JOHN STOTT
Honorable chaplain to the Queen
will preach at
ST. JOHN'S CHURCH
(Quadra at Mason)
Sunday, July 18th
9:30 & 11:00 A.M.

Give your family our best.
Yogurt.
PALM
PALM DAIRIES LIMITED

sale

seasonal sale of
Dresses
Pant Suits
and
Formals
20%-30%-50%
REDUCTIONS
COUVELIER
Fine Apparel
1008 Broad St.
383-3312
9:30-5:30
Daily

CAPITAL
SUPER FOODS
50 WEST BURNSIDE
OPEN DAILY 9 to 9
5124 CORDOVA BAY RD.
Cordova Bay Plaza
OPEN MON., TUES., WED., SAT. 9 to 6 THURS., FRI., 9-9, SUN. 11-6
PRICES EFFECTIVE JULY 15, 16, 17
WE RESERVE THE RIGHT TO LIMIT QUANTITIES
hot savings

TURKEY FRESH UTILITY GRADE LB. 79¢
BOLOGNA No. 1 By the Piece LB. 59¢
BACON Fletcher Layer 5-lb. Box LB. 89¢
PRIME RIB ROAST KING OF ROASTS Canada Grade A Beef LB. 1.45
RIB STEAK CANADA GRADE A BEEF LB. 1.45
WIENERS NORTH STAR REGULAR AND BEEF 1-LB. VACUUM PACK LB. 79¢
DAISY CHEESE 2-LB. PACK 1.99
WINSTON HOUSE WHITE VINEGAR 80 OZ. 79¢
KRISPEE POTATO CHIPS Tri Pack. 8.25 oz. 59¢
SCOTOWEL 2-ROLL PACK 89¢
SCOTTISSUE 4-ROLL PACK 89¢
V.I.P. SOAP GRANULES 5-LB. 1.49
TENDER VITTLES MOIST CAT FOOD 6 OZ. 5 FOR 1.00
BOSTON CORNED BEEF LOAF 12-OZ. TIN 85¢
LADY PATRICIA SHAMPOO 89¢
RICE A RONI CHINESE, SPANISH BEEF, CHICKEN. EA. 39¢
HUNT'S TOMATO PASTE 2 5½-OZ. TINS 59¢
GLEN VALLEY CUT GREEN BEANS 4 14-OZ. TINS 1.00
BANQUET FROZEN DINNER Chicken, Beef, Turkey, Salisbury Steak. 11-OZ., EA. 75¢
FLEISCHMANN'S CORN OIL MARGARINE 2-LB. 1.59
GRILL TIME CHARCOAL BRIQUETTES 10-LB. 1.29
BRENTWOOD FROZEN PEAS OR WHOLE KERNEL CORN 2-LB. BAG 59¢
DOWNY FABRIC SOFTENER 66-OZ. LARGE SIZE 1.29
PALMOLIVE BEAUTY SOAP 4 BARS Reg. Size 75¢
CALIFORNIA WHITE ROSE NEW POTATOES . 10 lbs. 59¢
PURINA DOG CHOW 10-KG., 22-LB. 4.49
No. 1 MEDIUM ONIONS . . 5 lbs. 39¢
FACELLE ROYALE FACIAL TISSUE SMALL BOX 3 FOR 89¢
OKANAGAN BING CHERRIES . . 49¢ lb.
7-14

Quarter horse summer show circuit opens

By MARILYN McCALL

The Vancouver Island Quarter Horse Association week-long, five-show summer circuit started on the weekend. Nanaimo began the series with a two-day show at Exhibition Park. Judged by Bud Leetch, of Fenton, Mich., this first show attracted about 200 entries from the Island, Mainland, and Oregon.

The all-around horse was Doc's Classy Ann, ridden by Branda Sinser. Brenda was first in youth mares, and open riding horse stake. The youth aggregate went to John Link, who showed Chocolate's Bet to first in youth geldings, youth reining, youth western pleasure 14-18; and Advantage to first in foals of 1974.

All information on horse groups for this column can be sent to Horse Happenings, Vancouver Island Quarter Horse Association, Box 186, Victoria, B.C.

HORSE HAPPENINGS

Pat Milne and Tomboy Rickie were first in youth showmanship at halter, youth bridle path hack, and Pat showed Little Miss Windy to first in B.C. bred western pleasure.

Youth trail horse 13 and under was won by Wendy Magrath on Harlin Hobo, and 14-18 was won by Erin Donahue on Scotch Rocks. Tracey Roberts, riding Mona Liza King, won youth western pleasure 13 and under, and youth western horsemanship 13 and under.

Youth riding and open riding were won by Kim Williams on Right On. Jeanne Scoggin, on Black Magic Missy, won youth western horsemanship 14-18, and, on Chollie Wood, won youth working cow horse and open working cow horse. Lisa Kimmel and Jerry's Donna won both youth pole bending and youth barrels. Smart Peppy, ridden by Cindy Laukkanen, won youth cutting, and open cutting. The open western pleasure stake was won by Richard Shrake on Step and a Half. The English pleasure stake was won by Deanna Gibson on Ibn Swain.

In the halter mare classes, Ima Impressive, shown by Bob Grimshaw, was grand champion, winning also foals of 1973. Tomboy Rickie, shown by Pat Milne was reserve. Foals of 1975 winner was Eileen Dee Bar, shown by Annette Bakstad; foals of 1974 was Dee Bar's Gal shown by Ed Merrell; foals of 1972 and earlier was Sherley Cash, shown by Bob Grimshaw; and broodmares was won by Hyline Promise, shown by Eileen Petersen.

Grand champion halter gelding was Bucket Jack, shown by Susan Folliott. He also won his class, foals of 1972 and earlier. Rexerve and winner of foals of 1973 was Bannechek, shown by Richard Shrake. Opie's Page Boy, shown by Terry Willoughby was first in foals of 1975, and Deep Commander, shown by Heather Innes, was first in foals of 1974.

Grand champion stallion was Advantage, shown by John Link. Reserve was Triple Bar Leo, shown by Bob Grimshaw, also winner in foals of 1972 and earlier. Foals of 1975 was won by Special Attraction, shown by Gary Toller, and foals of 1973 was won by Ben Beat, shown by Heather Innes.

Amateur owner western pleasure was won by Nancy Hampton on Dandio Isle. Judy Schneider, riding Otoe's Houdini, won trail junior horse. Trail senior horse was won by Bob Grimshaw on Harlan Hobo. Richard Shrake rode Bannachek to first in western pleasure junior horse, and Frank Callaghan rode Three Graces to first in senior horse. Taco High Bar, ridden by Nancy Shrake was first in open reining. Bridle path hack junior horse was won by Heather Innes on Ben Beat, and senior horse was won by April Jenkins on Gil's Nicky Leo. Open jumping was won by Angela Sadzak, riding Janice Wahluke. In the barrel race, Wendy Ellis, on Poco Star Top, was first. Frank Principe, riding Stormy Valley, won calf roping. Dally Team roping heading was won by Al Noble on Timber Tom, and heeling was won by Alex MacDonald on Colonel's Turn.

Port Alberni was the next stop for riders following the circuit. Bob Gardners, of Winters, Calif., judged the one-day show, which was held at the W-Bar Ranch on Grigg Road.

Bannechek, shown by Richard Shrake won gelding foals of 1973 and also grand champion gelding. Reserve was Deep Commander, shown by Heather Innes, a gelding who also won foals of 1974. Foals of 1975 was won by Opie's Page Boy, shown by Terry Willoughby, and foals of 1972 and earlier was won by Cathy Beban and Doctor Barlow.

Grand champion mare was Sherley Cash, shown by Jane Lange, a mare who also won foals of 1972 and earlier. Reserve was Mona Liza King, shown by Tracy Roberts. Foals of 1975 was won by Colonel's Lady Mac, shown by Cathy MacDonald; foals of 1974 was won by Skippee, shown by Sheryl Cartwright; and foals of 1973 was won by Molly McGhei, shown by Roger Faur.

Grand champion stallion was Ben Beat, shown by Henry Reddin, also first in foals of 1973. Reserve went to winner of foals of 1972 and earlier, Triple Bar Leo, shown by Bob Grimshaw. Advantage, shown by John Link, was first in foals of 1974, and Chubber Supreme, shown by Jim Slater, was first in foals of 1975.

The high point youth was Jeanne Scoggin, who rode Black Magic Missy to first in youth western pleasure and trail senior horse. Kirk Walton, riding Tinky's Vic, was first in working hunter, open jumping, and youth jumping. Loren Larson, on Trouble's Blonee, was first in youth bridle path hack and bridle path hack senior horse. Showmanship at halter 13 and under was won by Tracy Roberts, showing Mona Liza King, and 14-18 was won by Terry Willloughby, showing Tanya Tivio Bar.

Miss Waspy Bar, ridden by Wendy Hawes, won western pleasure senior horse; junior horse was won by Heather Innes on Ben Beat. Judy Schneider, riding Otoe's Houdini, won trail horse junior horse. Nancy Hampton rode Sandio Isle to first in amateur owner western pleasure. Youth bridle path hack (13 and under) was won by Clint Petersen on Hyline Promise. Bridle path hack junior horse was won by Nancy Shrake on Big M Flicka Win.

Gary Cunningham rode Bucket Jack to first in western riding horse and Sullivan's Fancy to first in reining. John Link rode Chocolate's Bet to first in western horsemanship youth. The barrel race was won by Angela Sadzak on Janice Wahluke. Pole bending was won by Lisa Kimmel on Jerry's Donna.

From Port Alberni, riders will be trailering their quarter horses to a three-day show at Courtenay, a one-day show in Duncan, and the final two-day show in Victoria.

COMING EVENTS

July 16 — Duncan Quarter Horse Show, Cowichan Fairgrounds.

July 17, 18 — Victoria Quarter Horse Shoe, Saanichton Fairgrounds.

July 18 — Vimy Rodeo.

July 18 — Glenshe Stables annual summer horse show.

Back-to-basics move criticized

VANCOUVER (CP) — Norm Goble of Ottawa, secretary-General of the Canadian Teachers Federation, said Wednesday the back-to-the-basics movement in education is well-intentioned but ill-informed.

Goble told the federation convention here that the movement is politically motivated by a vocal minority whose aim is to protect their privileges.

"The bandwagon of the basics rolls from strength to strength with its load of well-intentioned but ill-informed taxpayers, opportunitstic politicians, elitists resentful of the democratization of the schools and reactionaries who fear the subversive power of education," he said.

He said it was particularly disturbing that the movement is being exploited by disciples of specific political doctrine with overtones of racial and religious intolerance.

"It is more than time to start talking to the public and to say what we know — that accusations of failing standards and loss of skills are misleading and would be totally untrue if the cutback of the last four years had not eroded the resources of the schools."

Goble said the back-to-the-basics movement was an indication of teachers' failure to communicate with parents and the general public.

Federation president Ian Fife said teachers should take the initiative to encourage discussion about education at all levels, including school boards which, he said, too often take unilateral and unnecessary action without consultation.

He said channels of communication must be opened to school administrators who, in many cases, have been left behind by teachers proceeding rapidly ahead with their own theories.

swimming lessons please dial 595-swim

Brentwood Inn
7172 Brentwood Drive
Brentwood Bay
Vancouver Island
NEXT TO MILL BAY FERRY
JULY SPECIAL
• ALASKA KING CRAB COCKTAIL IN A SHELL
• SALAD BAR
• 10-oz. T-BONE STEAK WITH ONION RINGS
• FRESH VEGETABLES & SMALL ROAST POTATOES
• OVEN BAKED SCONE BREAD
• SPANISH COFFEE
$10.95 Per Person
Reservations 652-2413
OPEN 10 A.M.-12 P.M. MONDAY thru SATURDAY
10 A.M.-10 P.M. SUNDAY
SUNDAY BRUNCH
Every Sunday 11:30 to 2:30
7-1

We love to cook!
Cooking is an exacting science as well as and exciting art, and truly is a profession you learn to love.
So, indulge yourself tonight—have dinner with us and dine with a little love....
Family dining from 5 p.m.
T.J.'s Four Seasons Restaurant features...
Daily luncheon buffet from 11:30 - 3
(...the Baron of Beef is superb)
special Sunday luncheon and dinner buffets
Sunday luncheon from 12 - 4
Sunday dinner 4 - 8
Telephone 386-3571
TJ's FOUR SEASONS RESTAURANT
634 HUMBOLDT ST., (in Nootka Court)
Across from the Empress Hotel

DINE, DANCE & HAVE FUN
at the wig & dickie with
YOUR HOST FROM LONDON, ENGLAND
EDDIE SHEAR
AND THE
"PENNY FARTHING SHOWBAND"
DELUXE BUFFET DINNER
FEATURING
English Roast Beef
—YORKSHIRE PUDDING & ROAST POTATOES
ONLY $6.50 Per Person
EVERY THURS.—FRI.—SAT.
Dinner 6:00-8:30 Cabaret from 9:00
THE WILSON MOTOR INN
850 BLANSHARD ST. 5-20 385-6787

STOCK REDUCTION SALE PRICE
1974 DODGE SWINGER NOW $3,795
SAVE $400

IT'S BARGAIN TIME at
Less than 18,000 miles. Light blue with vinyl roof. Automatic, power steering, radio.
THREE POINT MOTORS
2620 GOVERNMENT ST. at Hillside • 385-6737
dlr. lic. 00740A

STARDUST
1037 VIEW ST.
Free Parking
385-1031
THE RUPTURED DUCK DISCO
No Cover Charge Mon.-Tues.-Wed.-Thurs.
MON.-SAT., 9:00-2:00 A.M.
6-7

THE DIRTY DUCK
OPEN 5-10 MON. thru SAT.
★ STEAK
★ SEAFOOD
★ SALAD BAR
in BASTION SQ.
383-3923
7-12

NOW
The Action is DOWNTOWN FRIDAY NIGHTS
AT VICTORIA MEMORIAL ARENA
ROLLER PARTY 8 P.M.
WIN FREE TICKETS TO SEE "THE STAMPEDERS" & IAN THOMAS BAND
APPEARING THURSDAY, JULY 29, AT THE ARENA
7-15

Amity Singers
AUDITIONS
for the 1976-77 Concert Season will be held by Mr. Jon Washburn on Saturday, July 24, 1976.
ALL VOICE SECTIONS OPEN
Other audition times can be arranged.
For information and an appointment phone Mrs. Gail O'Riordan at 477-9107

SUMMERMUSIC '76
Tonight 8 P.M.
McLaurin Auditorium
University of Victoria
SUMMER STRINGS
with—JOHN LOBAN, MARY CULVER—VIOLIN; GERALD STANEK—VIOLA; LINDA HOUGLAND-DANIELS, CELLO; DALE REUBURT, PIANO.
◆ DVORAK — Quartet in F Minor ("The American")
◆ MOZART — Quartet in C Major K.465 ("The Dissonant")
◆ BRAHMS — Quintet in F Minor Op. 34
Adults $2.50, Students and Senior Citizens $1.50
For Information and Reservations
477-6911 — Local 463

THE ROYAL OAK INN presents
WAYNE PETERS and "HOME BREW"

The Thatch CABARET
in The Thatch CABARET
For your dancing pleasure Thursday to Saturday 9-2
THE ROYAL OAK INN
4670 Elk Lake Drive
658-5231
7-14

MAVERICK MARKET
PRICES EFFECTIVE JULY 14, 15, 16, 17
880 ESQUIMALT ROAD
OPEN SUNDAY 10-5
WE RESERVE THE RIGHT TO LIMIT QUANTITIES
BETTER BUY BEANS WITH PORK 4 14-oz. tins 1.00
PURE SPRING BEVERAGES 5 26-oz. bottles 89¢ PLUS DEPOSIT GINGER ALE, TONIC COLLINS, GINI. R.C. COLA
ROSE RELISHES 3 12-oz. jars 1.00 ALL VARIETIES
BEEF SAUSAGE BULK 5-LB. CTN. 2.09
READY TO EAT HAMS WHOLE OR SHANK lb. 1.19
PORK BUTT ROAST BONELESS LB. 1.29
KITTY LITTER FLOWER KITTY 10 lb. 79¢
TOWELS WHITE SWAN ASSORTED 2s 89¢
MARGARINE DELMAR 1 lb. 3 lbs. for 1.19
PUDDINGS NESTLES ASSORTED 15 oz. 2/89¢
INSTANT COFFEE NESCAFE 10 oz. 3.09
FRUIT COCKTAIL ARDMONA 14 oz. 2/89¢
MEAT BALLS IN GRAVY PURITAN 15 oz. 59¢
BONDWARE ASSORTED PICNIC PLATES AND CUPS 20% OFF
KERNEL CORN ROSEDALE 12 oz. 3/1.00
LIBBYS TOMATO JUICE 4 19-oz. tins 1.00
RED KIDNEY BEANS LIBBYS 14 oz. 2/69¢
ICED TEA MIX SALADA TUMBLER 12 oz. 99¢
MOTHERS COOKIES MR. CHRISTIES 10½ oz. 75¢
FROZEN PEAS POLAR FANCY 2 lb. 79¢
DRESSING KRAFT 1000 ISLAND 16 oz. 89¢
CANTALOUPE SERVE WITH ICE CREAM 3 FOR 1.00
RADISH OR GREEN ONIONS LOCAL GROWN 2 BCHS. 25¢
7-14

Cousteau has treasure

ATHENS (AP) — Jacques Cousteau, international underwater explorer, said Wednesday he has recovered scores of valuable gold, bronze and clay antiquities in a three-month search of the Aegean seabed.

"The Greek seas are a paradise of ancient treasures and history. But time, nature, as well as plundering pirate divers have already destroyed much," he told a news conference.

Shipwrecks dating from as early as the first century B.C. to the Brittanic passenger ship sunk during the First World War were also discovered by the Greek government-financed expedition.

Cousteau had 126 items from the search carried out by the research vessel Calypso, mainly around the island of Antikithira and off Crete.

Most valuable were three gold bars, a gold ring, and a finely engraved jewel-studded necklace.

Around the now uninhabited island of Dias, off Iraklion, Crete, Cousteau said his crew discovered "an entire sunken harbor with incredible remains."

Off the northern tip of Crete, the explorers discovered a 1668 ship, believed to be French and sunk during a naval battle with about 290 persons aboard.

Finally, off the small island of Kea the team came across the Brittanic, a 918-foot vessel sunk during the First World War with 950 crew and 2,500 passengers aboard. The ship is on its side and its interior was successfully filmed, Cousteau said.

Still to be investigated is the sea around Thira island, believed to be the location of the legendary city of Atlantis said to have been destroyed by a volcanic eruption.

Cousteau expressed reservations about the Atlantis investigation, saying that mud and lava have covered the entire area. He said, however, that a bathyscape would be used to descend into the sunken volcano crater there.

Painting has no value

Whoever took an elderly Victoria man's painting late Tuesday morning has been advised by police that the painting has no market value —it just means a lot to the owner.

Police said Reg Wilson, 475 Quadra, had parked his car in front of Kilshaw's Auctioneers, 1115 Fort, and was taking inside several items he had placed on the back seat, when he found the painting had gone.

It is about 12 inches square, frameless and with a wood backing. It contains a rear view of a nude boy sitting on a wharf with a black dog beside him, his tail in the water.

It was painted 60 years ago by Wilson's father and its whereabouts can be reported to police at 384-4111.

Gallery 'loses' art work

A $750 art work inadvertently left Tuesday evening in a hallway outside Leafhill Galleries, 47 Bastion Square, had been stolen when the staff arrived to open the centre Wednesday morning.

Victoria police said late Wednesday the pastel shows the heads of two dogs, an Irish setter and an English setter, and is by Oxborough. It is 20 inches by 26 inches and is mounted on a matte board.

Advertising helps good things happen.
CANADIAN ADVERTISING ADVISORY BOARD

ENTERTAINMENT GUIDE

BUTCHART GARDENS OPEN EVERY DAY OF THE YEAR. NOW 9 a.m. to 11 p.m. Many pleasing features combine to add to your pleasure. Your regular admission covers them all — Smashing stage shows . . . Puppet and Minstrel Shows . . . Ross Fountains in their majestic "Ballet To The Stars" . . . Romantic after-dark illumination . . . 6 different Gardens: Fabulous Sunken, English Rose, Stately Italian, Quaint Japanese, Lake Garden and the Great Stage Show Garden . . . plus the Begonia Bower, Show Greenhouse and fascinating Gift and Seed Shop. Come Early! See It All! It's the thrifty way to enjoy the Gardens. BUTCHART GARDENS RESTAURANT. Open every day 11 a.m. to 7:30 p.m. (Sorry, no reservations.) Coffee Bar Service always available.

BUTCHART GARDENS SMASHING STAGE ENTERTAINMENT Presented in the midst of incredible beauty, it's the highlight of Victoria's Summer Entertainment Season.

MONDAYS 8:45 p.m. "JUST FOR FUN '76" — Live! On Stage! Musical variety show; laughter, company of 20, lavish costumes, featuring Robin Clarke/Maureen Fraser, Althea McAdam, Murray McAlpine, James MacFarlane, Ian McIntyre, Madeline Paul, Kathy Roberts, Christopher Ross, Woody Woodland, Kevin Woodward and full stage orchestra. Also the "Butchart Gardeners" 1:30 p.m. to 3:30 p.m. and 6:00 to 8:00 p.m.

TUESDAYS, 8:45 p.m. — Same as Monday listing PLUS — the "Zingari Puppets" at 7 and 7:45 p.m.

WEDNESDAYS—Same as Monday listing.

THURSDAYS, 8:45 P.M. SCOTTISH AND VARIETY NIGHT — Colourful Scottish Stage Show and Tatoo. Thrill to the Pipes and Drums of the Canadian Scottish Regiment (Princess Mary's) as they march on our stage and parade in the great Stage Show Garden. Plus other entertainment starring George McDowall, June Dupuis, the Adeline Duncan Dancers, with Ernie Durant, Jim Furmston, Mary Ross and Dick Lathigee. Also the "Butchart Gardeners," 1:30-3:30 and 6:00-8:00 p.m. Plus the "Zingari" Puppets, 7:00 and 7:45 p.m.
FRIDAY—Same as Monday listing.

SATURDAYS — Magic Shows, 11:00, 12:00, 6:00 and 8:00 p.m. "The Butchart Gardeners," 1:00 to 3:00 p.m., — The Heron Family "Humanettes", 3:30 and 4:30 p.m. — "Zingari" Puppets, 7:30 and 8:30 p.m. — Color Film, approximately 9:00 p.m.

SUNDAYS — Magic Shows, 11:00, 12:00, 6:00 and 8:00 p.m. "The Butchart Gardeners" 1:00 to 3:00 p.m.—"Grace Tuckey" Puppets. 3:30 and 4:30 p.m. — The Heron Family "Humanettes," 7:30 and 8:30 p.m. — Color Film approximately 9:00 p.m.

BUTCHART GARDENS. KNOWN THROUGHOUT THE WORLD FOR THEIR INCREDIBLE BEAUTY . . . EVER CHANGING, ALWAYS LOVELY! — Skillful planning, constant replanting, dedicated gardeners pooling their ideas and knowledge, keep them that way week after week, season after season.
BUTCHART GARDENS — MOST GRACIOUS WAY TO ENTERTAIN YOUR FRIENDS. PLAN NOW!

THE OLD FORGE dancing 6 nights a week to the fabulous "Brothers Forbes and Friends," in one of Canada's largest and most luxurious night clubs. Located in the Strathcona Hotel along with their famous discotheque and restaurant. Douglas at Courtney Street, 383-7137.

DINNER DANCING WED. thru. SUN—Plus a Sing-Along Fri. and Sat. evenings. You'll get the finest in food and service at the very delightful King's Den Restaurant, 655 Douglas Street — overlooking Thunderbird Park. Ample free parking. We also have a special luncheon sandwich bar daily.

THE ROYAL OAK INN — In the Thatch Cabaret: Enjoy the versatile Wayne Peters and "Home Brew" playing for your dancing pleasure Thurs. to Sat. In the Strathmore Dining Room and in the Le Cheval Room: It's John McKenzie, the strolling troubador, and the piano stylings of Deg Degroot, nightly. Other entertainment on tap in other areas of the Inn. Please call for further information, 658-5231. 4670 Elk Lake Dr.

BRITISH COLUMBIA FOREST MUSEUM — 1 mile north of Duncan on Trans-Canada Highway. This 40-acre outdoor museum includes an extensive collection of historic logging equipment and an operating 1½ mile railroad. Open daily 10 a.m. to 5:30 p.m. with steam trains running every 20 minutes.

GILBERT & SULLIVAN MUSICALS in adaptation by Four Seasons Musical Theatre. Great entertainment from July 17 to August 14. AT THE BELFRY: Just 5 minutes from the centre of town at the corner of Gladstone and Fernwood.
MONDAYS AND THURSDAYS: THE PIRATES OF PENZANCE TUESDAYS AND FRIDAYS: H.M.S. PINAFORE, WEDNESDAYS AND SATURDAYS: PRINCESS IDA & TRIAL BY JURY.
Box Office: Eaton's. Hours: 12:00-4:30. Phone: 383-7013. Tickets: $2.50 and $1.50. Curtain time: 8:30 p.m. Seating is unreserved and limited to 220.

WELCOME TO THE 23RD CENTURY.
The only thing you can't have in this perfect world of total pleasure is your 30th birthday.

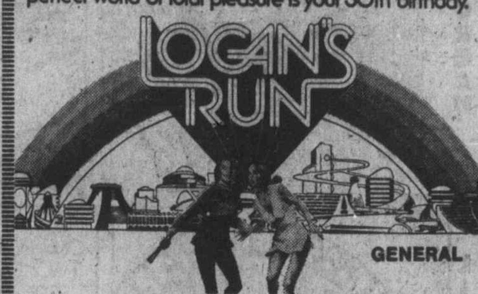

GENERAL
Logan is 29.
METRO-GOLDWYN-MAYER presents A SAUL DAVID PRODUCTION "LOGAN'S RUN" starring MICHAEL YORK · JENNY AGUTTER · RICHARD JORDAN · ROSCOE LEE BROWNE FARRAH FAWCETT-MAJORS & PETER USTINOV · Screenplay by DAVID ZELAG GOODMAN Based on the novel "LOGAN'S RUN" by WILLIAM F. NOLAN and GEORGE CLAYTON JOHNSON Produced by SAUL DAVID · Directed by MICHAEL ANDERSON Filmed in TODD-AO and METROCOLOR NOW A BANTAM BOOK! MGM Released thru United Artists
STARTING TOMORROW! OAK BAY 2184 Oak Bay Avenue 598 2253

Felice's DINING LOUNGE
Gourmet meals, eloquently served in luxury surroundings
LUNCH: MON.-FRI. 11:30-2:30
DINNER: DAILY 5:30-11:30 P.M.
1218 Wharf, Hartwig Court enter parking lot past wharf at bottom of Yates Street.
6-23 Reservations Please: 385-4497
watch the inner harbour over lunch, over dinner
STEAK & LOBSTER
Served with Vegetables Potatoes Coffee Salad Bar THURSDAY NITE $7.95 Per Person

HELD OVER
TRAFALGAR
WED. THRU SAT.
PLUS "DISCO" CONTINUOUS DANCING
DINNER SPECIAL from 7-10 P.M.
8-oz. New York Steak
$7.95 Per Person
7-14
STARDUST 1037 VIEW ST. Free Parking 385-1031

BE A RACE DRIVER at

KARTLAND
FUN FOR ALL EVERY DAY
10 A.M. to 10 P.M.
Bring the Family!
Take the No. 930 Bus downtown to
DOUGLAS at VANALMAN
7-5

Murder by Death
MATURE
Some coarse language (R. W. McDonald, B.C. Dir.)
ODEON 1 780 YATES STREET 383-0513
MATINEES FRI., SAT. & SUN. 1:30, 3:05, 5:05, 7:10, 9:10
MON.-THURS. 7:10, 9:10

THE STRANGER AND THE GUNFIGHTER
ODEON 2 780 YATES STREET 383-0513
MATURE Occasional violence (B.C. Director)
DAILY: 1:30, 3:15, 5:10, 7:05, 9:10

The sailor who fell from grace with the sea

HAIDA 808 YATES STREET 382-4278
ENDS THUR.
MON.-THURS. 7:20, 9:25
MATURE Suggestive dialogue. (R. W. McDonald, B.C. Director)

COUNTING HOUSE CINEMA 1 BROAD AT BROUGHTON 383-3434
7:20, 9:20 ENDS THUR.
Mel Brooks' BLAZING SADDLES
MATURE Parents a comedy with some coarse language (B.C. Director)

COUNTING HOUSE CINEMA 2 BROAD AT BROUGHTON 383-3434
Bill Cosby, Raquel Welch and Harvey Keitel
MATURE some coarse language. (B.C Dir.) "MOTHER, JUGS & SPEED"
7:00, 9:00 ENDS THUR.

TONIGHT
Cabaret
SMASH MUSICAL
Live on Stage — Fully Professional
"A 'Must See' "—Audrey Johnson Victoria Times
HELD OVER 1 WEEK
thru. JULY 24—8:30 p.m.
(Except Sundays) (July 17 Sold Out)
TICKETS $6.50
Available from McPherson, Empress and at Door
RESERVATIONS 383-3716
CEDAR HILL COMMUNITY CENTRE
3220 Cedar Hill Road 7-2

IT'S SERVICE BEFORE THE SALE!

SECRETS of a DOOR to DOOR SALESMAN
TOMORROW 7 & 9
WARNING: Scenes of sex and nudity. B.C. Director.
Starring BRENDAN PRICE · GRAHAM STARK · CHICK MURRAY
SUE LONGHURST · FELICITY DEVONSHIRE
382 5922 Douglas & Humboldt TOWNE
ENDS TONIGHT: WON TON TON — 7 & 9

ECSTATIC! EROTIC! EXPLICIT!
THEY'RE OUT OF SCHOOL AND OUT FOR KICKS!...THEY GO ALL THE WAY!!

Schoolgirl Hitch Hikers
HITCH HIKERS 7 & 9:20
SEX KITTEN 8:20
WARNING: Frequent nudity & sex. B.C. Dir.
7-15
fox cinema quadra at hillside 382-3370
TOMORROW
THE OTHER GIRLS MAJORED IN HOME EC... BUT DEBBY MAJORED IN POONTANG!
RESTRICTED
WARNING: Brutality & sex. B.C. Director

TEENAGE Sex-Kitten
IN UNDULATING COLOR
ENDS TONITE: EROTIC GIRLS 7 & 9:45 MASSAGE PARLOR WIFE 8:25

ESQUIMALT SPORTS CENTRE
ICE SKATING
EVERY THURS., SAT., SUN.
8:30 to 10 P.M.
You Are Welcome!
7-8

24th Year On Stage
TONIGHT
SMILE SHOW
Fun—Music—Laughs
McPherson Playhouse
386-6121

PHOENIX SUMMER THEATRE
Tonight
6 RMS RIV VU
by Bob Randall
Phoenix Theatre 8 P.M.
UVic Campus 477-4821

What the song didn't tell you the movie will.
A love story that's joyous, funny and so touching you will never forget it.
A Max Baer Film
of Bobbie Gentry's Song Ode To Billy Joe

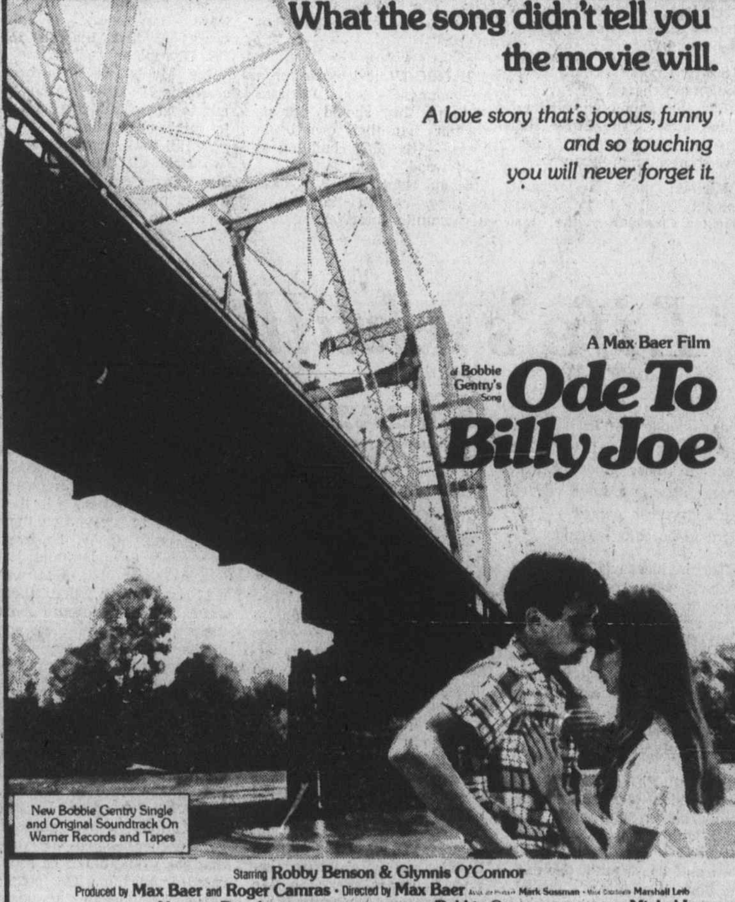

New Bobbie Gentry Single and Original Soundtrack On Warner Records and Tapes
Starring Robby Benson & Glynnis O'Connor
Produced by Max Baer and Roger Camras · Directed by Max Baer · Mark Sossman · Marshall Leib
Screen Story and Screenplay by Herman Raucher · Based on the Song and Sung by Bobbie Gentry · Original Music by Michel Legrand
STARTS TOMORROW!
MATINEES: FRI., SAT., SUN. 1:30, 3:30, 5:25, 7:20, 9:25
HAIDA 808 YATES STREET 382-4278
MATURE Warning: occasional nudity and coarse language. (R. W. McDonald, B.C. Director)

FAMOUS PLAYERS THEATRES
CINEMA SHOWCASE
GREGORY PECK—LEE REMICK
THE OMEN
NIGHTLY AT: 7:05 and 9:15
ROYAL 805 Broughton 383 9711
RESTRICTED
WARNING: a very frightening picture.—R. W. McDonald, B.C. Director.

NIGHTLY AT: 6:55 and 9:00
OPEN SUNDAY EVENINGS
ENDS THURS.
GENERAL
OAK BAY 2184 Oak Bay Avenue 598 2253
PAUL NEWMAN in "BUFFALO BILL and the INDIANS, or SITTING BULL'S HISTORY LESSON"

CHARLTON HESTON
HENRY FONDA
ENDS THURSDAY
NIGHTLY AT: 6:40 and 9:10
MATURE
CORONET 636 Yates 383 6414
in SENSURROUND

THE MIRISCH CORPORATION PRESENTS MIDWAY

ENDS THURSDAY!
MATURE
WARNING—Parents: coarse language throughout.—R. W. McDonald, B.C. Director.
GATES: 9:00. SHOW: DUSK
TILLICUM DRIVE-IN Burnside at Tillicum 382 7531
WALTER MATTHAU TATUM O'NEAL
"THE BAD NEWS Bears"
—plus—
WOODY ALLEN "PLAY IT AGAIN SAM"

"Outrageous! Rip-roarious! Side-splitting!" Gene Shalit, NBC-TV
"The funniest comedy in the 50 years since Charles Chaplin's 'Gold Rush'." Vernon Scott, UPI

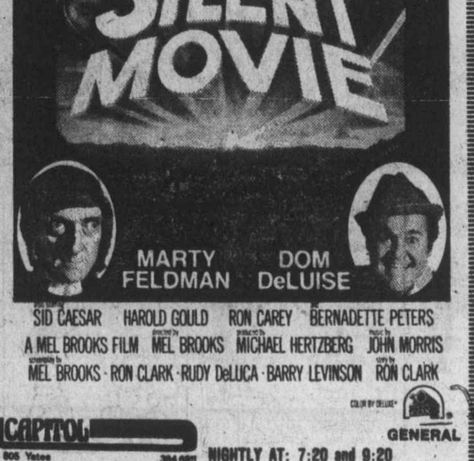

SID CAESAR · HAROLD GOULD · RON CAREY · BERNADETTE PETERS
A MEL BROOKS FILM · MEL BROOKS · MICHAEL HERTZBERG · JOHN MORRIS
MEL BROOKS · RON CLARK · RUDY DeLUCA · BARRY LEVINSON · RON CLARK
COLOR BY DELUXE
GENERAL
CAPITOL 805 Yates 384 6811
NIGHTLY AT: 7:20 and 9:20

MORGAN

LIL ABNER

JUDGE PARKER

TUMBLEWEEDS

RIP KIRBY

BLONDIE

MARY WORTH

HI and LOIS

KERRY DRAKE

MOMMA

M. V. Chesnut's Garden Notes

I have had a few letters from readers recently asking for instructions on how to graft roses. Actually, true grafting is seldom performed on roses; the more usual method of propagating these plants is by budding.

This technique consists of slicing a small, shield-shaped sliver of bark containing a leaf and a growth bud from the desired rose and inserting it in a T-shaped slit cut in the stem of a wild rose. When the growth bud "takes" and starts to grow, all the wild rose topgrowth is cut away, leaving the garden gose growing on wild rose roots.

This operation is a bit difficult to explain and make clear without sketches, and actually, a much easier method for the novice home gardener is to take and root slips from the rose bush which is to be increased.

There are certain drawbacks to this method, of course, otherwise the professional rose growers would use it all the time instead of the more difficult budding operation. It is a bit slow, for one thing, as roses grown from slips take up to three years before blooming. Cuttings taken from some varieties, too, are very reluctant to throw out roots.

Most of the old-fashioned roses such as Dorothy Perkins and Mme. Alfred Carriere are as easy to "slip" as geraniums or mint. In fact, all the "wild" or species roses and the first generation hybrids from them can be slipped without any particular difficulty. Probably the easiest of the ordinary "garden shop" roses are the floribundas and the ramblers; hybrid teas are much more difficult, and some varieties are almost impossible to root successfully.

This is a good time of the year to try your hand at taking rose cuttings, selecting well-ripened shoots of this year's growth, avoiding any which are soft and sappy. Slips should be about nine inches long, taken from near the base of the selected shoot, discarding the tip portion.

Make a very clean cut, using a sharp knife or a razor blade, just below the lowest leaf. Better not use pruning shears — even the best of them tends to crush and bruise the wood a little, which inhibits rooting.

Cut away the top portion of the shoot, this time making your cut just ABOVE a leaf, approximately nine inches from the base of the slip. Old-time gardeners always make this top cut on the slant, so they'll know which end is "up" when planting their cuttings.

Remove all the leaves, cutting them rather than pulling them off, as this might tear off a strip of bark, damaging the embryo growth bud that nestles in each leaf joint. These buds will be needed for the growth of the new rose bush.

Your rose cuttings may be rooted in pots or boxes of sandy soil indoors, or under glass, or even in a sheltered, semi-shaded bed outdoors.

I have become a firm believer in the hormone rooting powders such as Rootone, Seradix and Stim-Root, and nowadays I don't attempt to root even the easiest cutting without treating the base of the slip with one of these miracle dusts. Moisten the end first, then dip it in the hormone powder, and give it a gentle tap to shake off any excess dust, for too much is worse than not enough. Plant your rose slips about five inches deep and six inches apart.

Give your cuttings one good watering to settle the soil around the stems, then keep them just a little on the dry side thereafter, for more slips are lost through overwatering than through neglect. It helps a lot, though, to spray the tops daily or oftener with a fine mist of plain water to freshen them up.

The cuttings may stay where they are until next spring, when they should be planted out in a nursery bed and grown on until they are big enough and strong enough to move to their permanent flowerieg position.

Jack Smith

In his heroic novel of a gung-ho admiral in the Second World War, James Bassett dramatized, by his choice of a title, the traditional obligation of the U.S. Navy to go In Harm's Way.

That the navy has not abandoned this responsibility was shown one day last week when, for the first time in its generally proud history, it admitted young women to the Naval Academy at Annapolis as undergraduates or midshipmen.

In making this daring decision, the navy has undoubtedly provoked the hostility of the militant wing of the women's liberation movement, and will find itself under furious and relentless attack.

It isn't that the militants will be offended by the admission of women to Annapolis. That is a victory that should please not only women, but male mishipmen as well, and in the long run add to the efficiency, morale, spirit and glory of the naval service.

But there will be no peace, I'm afraid, as long as the navy insists on calling its women plebes midshipmen, and not midshippersons or something equally fatuous. It is this decision that illuminates the navy's respect for tradition and its willingness to go, if need be, in harm's way.

There are other recent signs, besides the decision at Annapolis, that common sense is beginning to prevail against the notion that women can improve their lot by wading through the language with their snickersnees, lopping off man and sewing on person in its place.

Recently a formidable check on the spread of the egregious chairperson was made by none other than the National Association of Parliamentarians whose members I would guess, are mostly women.

At their convention in San Francisco the parliamentarians adopted a Resolution to Discourage the Use of the Term Chairperson, observing that "in olden times" the person presiding at a meeting was the only one given a chair, the others sitting on benches. Thus he was called the chairman.

"Since time immemorial," they further observed, "The term Mister Chairman or Madame Chairman has always been employed to differentiate between sexes. Further effort toward sex differentiation is redundant and contrived. Now therefore be it resolved that organizations and parliamentarians of the National Association of Parliamentarians must use the term Chairman and should encourage the use of this term instead of chairperson in all organizations where they have influence; and . . . that all NAP members should habitually stress the principle that the word chairman belongs to the title of the office the same as the title of president or secretary."

Even the term Ms. is in choppy water. If women want to be called Ms. it doesn't bother me, except that it is just one more meaningless title in a society that isn't comfortable with titles.

It is interesting, though, that in England, where people are rather more deferential to titles, the term Ms. is scorned by a respected and influential woman writer, Rosemary Sisson.

Miss Sisson, one of the authors of the Upstairs, Downstairs series so popular in the U.S. has sent me a copy of an article she wrote for the Writers Guild of Great Britain, personally disavowing the title Ms., which she ranks with frozen turkey and other absurdities.

"Apparently," she says, "this offensive non-title came about because some idiot women who were married objected to being addressed as if they were not, and other idiot women who were not married objected to being addressed as if they were, And other idiots thought it better to be wrong all the time than only occasionally."

Miss Sisson (whom I believe is sirgle) points out that in England women writers begin their careers as Miss and, like popular tennis players (Miss Evonne Goolagong comes to mind) ought to be able to go on using the name and title they were known by before they married. (I noticed, by the way, that Miss Goolagong's tennis improved after her marriage, but her charisma seemed to decline when announcers first began to say, "Point to Mrs. Cawley."

"My own friends," Miss Sisson says, "are cognizant of my private life, just as they know my private address and telephone number. But, as a writer, I am not Mrs. I am not Ms. I claim the professional title which, married, or unmarried, is as much as my own as Mr. belongs to my male colleagues. I do not quite burn envelopes addressed to Ms. Sisson, because they might have a cheque in them, but unless you wish to earn my anger and contempt, please call me Miss."

I feel the same way about Rosemary as I do about Gloria, and all women. I will call them almost anything they want to be called, whether it makes sense or not. But I will not call them midshippersons and I will not call them chairpersons, or any other kind of persons.

On those issues, like the U.S. Navy, I choose to go in Harm's Way.

James Bacon's Hollywood

HOLLYWOOD — No filmmaker has tackled the story of SS **Col. Otto Skorseny,** the daring leader of Nazi special forces units who snatched Mussolini off a mountain top when Italy was threatening to change sides during the Second World War.

Storm troopers don't make good movie heroes.

But the upcoming **Michael Caine** movie, The Eagle Has Landed, looks as if it might owe something to Skorzeny.

Michael plays a German colonel assigned to kidnap **Winston Churchill** so the English will hopefully call off the war on easier terms.

Caine also is not complaining about the heat this summer. The movie is being shot in Finland on the Arctic Circle. The temperature still goes below zero there at night.

★ ★ ★

If NBC-TV is looking for a replacement for **Barbara Walters,** they should look no further than their own backyard — the RCA building in Hollywood.

Stacie Hunt, who is hostess of a syndicated radio show, is a dynamite interviewer. And she's gorgeous — and young.

Just the type of girl you would like to awaken with each morning.

★ ★ ★

Bill Holden is busy filming 21 Hours at Munich for Filmways, the story of the terrorism that marred the 1972 Olympics.

The Munich set has been closed for security reasons — just in case some other fanatics might try for headlines.

So Bill was surprised to see two strangers on the set one day. Turned out they were security men from Montreal hoping to learn something that could prevent a similar deed at the Olympics this summer in Canada.

★ ★ ★

Glamorous **Martine Hecht,** just winding up months of divorce litigation with producer **Harold Hecht,** tells this story.

"Once the fence broke down between Heaven and Hell. St. Peter called over to the Devil and asked for some engineers to fix the fence.

"Satan said his guys were all too busy. St. Peter said he was going to sue.

"Oh, yeah.! said Satan, 'where are you going to find a lawyer?'"

Life's challenging tasks

Stuart Rosenberg

Comforting the bereaved. This is one of life's most challenging tasks. If we bring balm to those whose hearts sorely ache, we have earned life's greatest award — the right to be called friend.

Nor is it easy, Words are weasels, when sorrow is deep. When life runs down to its low lines even the glib are tongue-tied; the sweet syllables do not softly flow. Though we may close our eyes to the sunset, or shut our ears to the murmuring pines — we can not turn our backs on death. It is starkly there.

William Phelps Lyons tells how suddenly he realized how many people there are who walk with the aid of crutches. He had not been even slightly aware of them, until, one day, he himself met with an automobile accident. Then, in order to get around while his bones healed, he hobbled about on crutches. For the first time in his life, he wrote a friend, sensitive and self-conscious about his wooden props, he took notice of how many others were similarly afflicted.

Wisdom comes slowly, painfully — but if life is not to be destroyed in morbid waste, inevitably, it must come. When we are able to explain to those whom we love — our dearest friends — the universality of sorrow, and when they, too, can see "others walking about on crutches", some healing comes. When we move out from beneath the weight of our own hurt and burden, and seek to universalize our experience, we lift the millstone which lies heavily on our hearts. All of life aspires, yet all of life suffers. Every man — visibly or unseen — wears sackcloth. We need to learn this truth if we are to survive sanely and triumph over our despair.

A young couple had lost their only child in one of Europe's concentration camps during the war. Fortunately, they found a haven in Israel, after the holocaust, yet they continued to grieve for their young one. Slowly, however, they came to understand that mourning for the child was not constructive, that there were other children about them who were fatherless and motherless, and so they decided to apply for the adoption of some such child.

One little girl whom they saw, caught their eye, and they asked her if she would like to come to live with them. The child said yes, but that if she were to go, they would have to adopt her little brother too. She had promised her mother before she died that she would never be separated from him. The couple agreed and decided to adopt them both.

Home with them went the two adopted little ones. That evening, they put the children to bed and after only a few moments, they heard hysterical crying. They rushed into the bedroom to discover that the girl had taken a picture of the woman's sister off the wall and was passionately clutching it to her. Through their tears the children told their story: this was a picture of their own mother!

These children of a sister who had remained in Poland found, thereafter, new life and new hope. But most of all, the grieveing couple found a way out of their own sorrow — supplanting it with a new joy and a new strength. An old love was transmuted into a new devotion.

There are no instant cures for sorrow. But there is a way out. It is a way which leads from our hearts to the hearts of others who have been hurt. For he who sorrows may gain strength when he learns how to feel sorry for others who grieve.

Pity for those who suffer, not suffering self-pity, is the most potent weapon we can offer our friends when life runs out to the depths.

Woolco™ TIRE AND AUTOMOTIVE CENTRE

PAIR SALE

POLYESTER TIRES

OFFER EXPIRES JULY 17, 1976

FULL 4-PLY POLYESTER CORD TIRES

Hallmark PREMIUM V

C78x14 2 for 43

WHITEWALL OR BLACKWALL SIZE	PRICE PER PAIR	WHITEWALL OR BLACKWALL SIZE	PRICE PER PAIR
C78 X 14	43.00	F78 X 14	$53.00
D78 X 14	47.00	H78 X 14	65.00
E78 X 14	47.00	H78 X 15	65.00
		L78 X 15	65.00

•FREE TIRE INSTALLATION •NO TRADE REQUIRED •FREE ROTATION

TREAD LIFE EXPECTANCY 30,000 MILES OR 30 MONTHS

Every HALLMARK passenger tire carries a warranty certificate covering road hazards and workmanship without limit as to months or miles and tread life expectancy.

50 MONTH ADJUSTMENT PERIOD

PREMIUM BATTERY Each 36.88

Installed with exchange. Series 22F, 24, 24F only. Series 27, 27F and 74 side terminal installed with exchange. Each 40.88

SUPER SPECIAL

QUAKER STATE MOTOR OIL

Limit 5 Qts. .89

5W30 or 10W30 super blend oil.

FRONT END SPECIAL 12.88

MOST NORTH AMERICAN CARS

- ALIGN FRONT END. Adjust caster, camber and toe.
- REPACK OUTER FRONT WHEEL BEARINGS.

SUPER SPECIAL

8-TRACK STEREO Each 57.88 RR54T

Mini 8-track, with 4-channel matrix, fine tuning, head cleaner, burglar alarm and illuminated program indicator.

STEREO SPEAKERS NO. BS53C 11.97 Pair

AIR ADJUSTABLE SHOCK ABSORBERS Each 46.88

For most North American cars. Manual fill hose kit included. Installation 14.99 Pair. Free replacement if these shocks fail to last 24,000 miles or 24 months.

FRAM AIR FILTERS Each 2.97

New filter helps restore: gas mileage, lets engine breath easier. Fits most North American cars.

LITTER BASKET 1.19

Saddle bottom holds basket firmly in place. Blue, black and green.

SPARK PLUG WIRE SET Each 6.77

Tailor made - no cutting. Sizes for most North American cars.

LIQUID TURTLE WAX Each 1.27

No. T123. For a super hard shine that lasts. 18 oz. size.

DELUXE CAR BARS No. 450 N 14.88 SET

Epoxy coated steel. 60" long, fits all North American Cars.

Woolco DEPARTMENT STORES A DIVISION OF F.W.WOOLWORTH CO. LTD.

Personal Shopping only, please! Store Hours: Monday to Saturday 10 a.m. to 10 p.m.

ALWAYS WELCOME master charge CHARGEX

Europe agrees to be tough on terrorists

BRUSSELS (Reuter) — European Common Market leaders have crowned a successfull summit meeting here with a commitment to take tough action against international terrorism.

After their earlier decision on the distribution of seats in a directly-elected future European parliament, the nine heads of government pledged to prosecute terrorists and hijackers on their territory or to extradite them for trial elsewhere.

The summit also agreed to redouble efforts to reduce the widening economic gap between rich and poor member states in the European Economic Community.

Other results of the summit included:

- Agreement that British Home Secretary Roy Jenkins will succeed France's Francois Xavier Ortoli as president of the EEC Executive Commission when Ortoli's term runs out in December.
- Accord in principle that the community should seek the creation of a 200-mile fisheries zone around its shores.

West German Chancellor Helmut Schmidt described the summit as a "success all the way through."

He said the agreement to fix the size of the European parliament at 410 seats—from the present 198 appointed members — cleared the way for the first direct elections in 1978 and gives the community a "new political quality."

The declaration on terrorism followed intensive consultations on the issue between Schmidt and President Valery Giscard d'Estaing of France at their own bilateral summit in Hamburg last week.

Recent events have again shown that no country, no people and no government can expect to be spared from acts of terrorism, kidnapping and hijacking unless all countries agree to effective counter-measures, the declaration said.

The summit leaders instructed EEC justice ministers to draw up a convention under which the nine member countries commit themselves to prosecute or extradite terrorists.

Book pans TV election power

SYRACUSE, N.Y. (AP) — Two Syracuse University political scientists say television does not have the power it is commonly thought to have in elections.

Thomas Patterson and Robert McClure reached their conclusion after a three-year study of the influence of television on voters in the 1972 United States presidential election.

Political commercials provide voters with more useful information concerning a candidate's character and his stand on issues than network newscasts, the two men wrote in their new book, The Unseeing Eye: The Myth of Television Power in National Elections.

Newspaper readers are more issue-oriented than television viewers, the two political scientists said. Patterson has received a $400,000 grant to expand the study to the impact of newspapers and newsmagazines in the upcoming presidential election.

"Television has much less influence than people think," Patterson said in an interview. "People still respond to candidates in pretty much traditional terms. Much of the image-making goes for naught."

Advertising brings product information to you.

CANADIAN ADVERTISING ADVISORY BOARD

Woolco

Outdoor Garden Shop

CLOSING SALE!

50% OFF

Clearance of all merchandise including shrubs, fertilizers, garden sheds, greenhouses, wooden planter boxes, soil, trellises, bird baths, etc. Many one of a kind items, shop early while quantities last.

Prices effective 'til Garden Shop closing, Saturday, July 17, 6 p.m.

Woolco DEPARTMENT STORES A DIVISION OF F.W.WOOLWORTH CO. LTD.

Town and Country Shopping Centre Douglas Street and Saanich

Personal Shopping only, please! Store Hours: Monday to Saturday 10 a.m. to 10 p.m.

ALWAYS WELCOME master charge CHARGEX

Econo-Mart

Super FOOD SPECIALS

HI! NEIGHBOUR COME ON IN & SAVE MONEY ON ALL YOUR FAVORITE NAME BRAND FOODS! IF FRESH FRUITS & VEGETABLES ARE ON YOUR SUMMER MENUS— WE'VE GOT A PRODUCE DEPT. THAT'S SURE TO PLEASE! PACK A PICNIC THIS SUMMER WITH FRESH FROZEN & PROCESSED MEATS! YOU'LL LOVE THE QUALITY & THE SAVINGS AT ECONO-MART!

REMEMBER! WE'RE OPEN SUNDAYS FOR YOUR SHOPPING CONVENIENCE

7—15

STORE HOURS: Monday to Wednesday 9 a.m. to 6 p.m. Thursday, Friday 9 a.m. to 9 p.m. Saturday 9 a.m. to 6 p.m.

STORE LOCATION: 4440 W. Saanich Road Royal Oak Shopping Centre, Saanich, B.C.

Econo-Mart

THE WORLD OF BUGS

Golden glitter gleams in fireflies' bright tails

ST. LOUIS (AP) — All that glitters may not be gold, but in at least one instance it's worth a lot more.

It's the stuff that puts the lightning in lightning bugs. Extracted from the tails of the incandescant insects, the chemical compound that fires the firefly fetches $20 a gram. That's $560 an ounce or nearly five times the price of gold.

"The fireflies contain two rare chemicals," said Richard Vogel, an official of Sigma Chemical Co., perhaps the largest manufacturer of the extract.

"One is known as lucifrase and the other is luciferin.

"When they come into contact with a chemical known as adenosine triphosphate (ATP) they produce light. This ATP is basic in every living cell or substance."

ATP content of cells is an important piece of information to cancer researchers, among others. An easy way to gauge it is by measuring the amount of light produced when firefly chemicals are added.

Other applications are water quality control and the search for life beyond the planet.

"We just can't make enough to meet demand," Vogel said in an interview. "It takes about 300 firefly tails to make a gram of lucifrase-luciferin extract."

Each year the company produces about 3.7 million bugs. The process requires about a week and is simple enough for a college chemistry student to handle.

To catch the bugs, the company recruits youngsters in a 15-state area from Nebraska to New York to Florida and Mississippi, the general range of the insect. Each is equipped with a cloth net—or given instructions on how to make one—and supplied with special mailing containers. Sigma pays the postage.

Payment is made on a sliding scale. Quantities of 20,000 return a penny a bug. Two thousand are worth 60 cents a hundred.

Sex lure may be fatal

Goodbye beetles

WASHINGTON (AP) — U.S. government scientists have developed a synthetic sex perfume that may be the kiss of death for male Japanese beetles who are lured into traps expecting female companionship.

The scientists believe the scent may be more effective than if the traps were baited by eager female beetles.

The agriculture department said the scent, which duplicate's the female beetle's natural substance called lactone, might mean that "the days of the Japanese beetle may be numbered."

The Japanese beetles, first detected in the United States in 1916 at a Riverton, N.J., nursery, cause about $25 million a year in damage and control costs, officials said. The beetles attack more than 275 kinds of flowers, fruits, vegetables and ornamentals.

Scientists at agriculture department laboratories in Gainesville, Fla., and Wooster, Ohio, discovered the beetle sex lure, officials said.

Woolco

SUMMER CLEARANCE

Ladies' Stylish Canvas Sandals $4

Ladies' Sandals have all Cotton Canvas uppers with natural Rope covered platform. Adjustable back strap; full cushion insole; nylon skin-fit lining. Light Blue only. Even sizes: 6-9 ..... pair

Ladies' Casual Canvas Oxfords $4

Oxfords keep your feet cool 'n comfortable? Have all Duck Canvas uppers, 5 eye-tie, flexible sole with arch support. Available in White color with Navy stitching or Navy color with White stitching. Even sizes: 5-9. ..... pair

Ladies' Casual Mule Sandals $3

Ladies' Mule Sandals have all Urethane uppers, Nylon skin-fit lining, Rope covered wedge heel and a full-cushion insole in assorted colors. Even sizes: 5-9. pair

Ladies' All-Vinyl Sandals $4

Choose from a large range of colors — all perfectly co-ordinating to match your favorite summer outfits. Sandals have all-Vinyl uppers, full-cushion insole, matching Rope-covered platform. Even sizes: 6-9 ..... pair

Ladies' Terry Slippers $2

Ladies' 100% Acrylic Terry Slippers keep your feet cozy and comfortable. Slippers feature skinfit lining, open toe styling, cushion insole, flat heel. Pink, Blue, White, Yellow. S-M-L ..... pair

Men's and Ladies' Thongs 1.98

The perfect footwear for beachcombers this summer. "Tatami" style Thongs protect your feet with a White Foam Rubber wedge outsole. Ladies' even sizes 5-10 in Wine color only. Men's even sizes 7-11 in Wine color only. ..... pair

Prices effective Wed., July 14 'til Saturday, July 17 or while quantities last

Woolco DEPARTMENT STORES A DIVISION OF F.W. WOOLWORTH CO. LTD.

Personal Shopping only, please! Store Hours: Monday to Saturday 10 a.m. to 10 p.m.

ALWAYS WELCOME master charge CHARGEX Woolco

SPECIAL PURCHASE

Woolco

MANUFACTURER'S CLEARANCE LEE DENIMS

Prices effective Wednesday, July 14 'til Saturday, July 17 or while quantities last

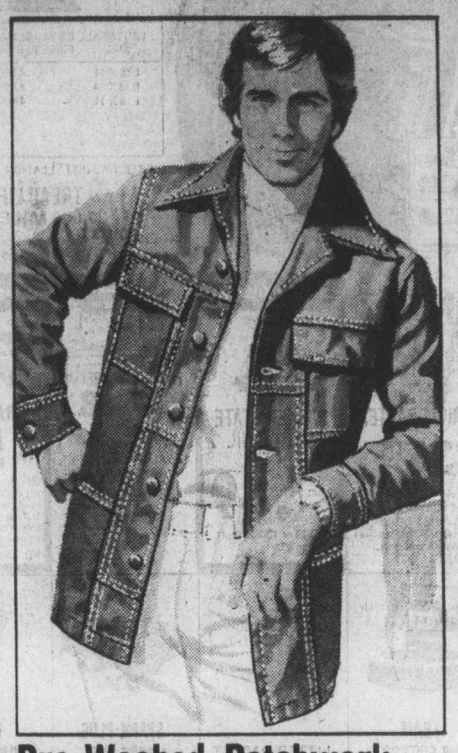

Pre-Washed Patchwork Denim Jackets by "Lee"

14.88 each

Handsomely styled Patchwork Denim Jackets — the perfect mate for our Patchwork Denim Jeans. Made of pre-washed 100% Cotton Denim. Styling includes 2 front flap pockets, "Lee" buttons on front and cuffs. S-M-L-XL.

Outstanding Value On Young Men's Patchwork Denim Jeans by "Lee"!

10.88 pair

The time is right! The price is absolutely fabulous! So why not take advantage of Woolco's clearance on brand name Patchwork Denim Jeans by "Lee" — famous for quality and manufacturing excellence. Jeans to suit your every leisurely occasion, made of pre-washed 100% Cotton Denim and styled with 2 front slash pockets, 2 back patch pockets and belt loop. 36" unfinished bottoms. Sizes: 26-38.

Great Value on Men's "Lee" Patchwork Denim Vests!

6.88 each

Discover the "Lee" look in men's Patchwork Denim Vests — now at this sensationally low price! Each Vest — made of pre-washed 100% Cotton Denim — tailored to suit your free-spirited, easy-going life-style. Wear them with our "Lee" Patchwork Denim Jeans ... the perfect casual combination. Styled with 3 front "Lee" buttons and 2 front pockets. Sizes: S-M-L-XL.

Woolco DEPARTMENT STORES A DIVISION OF F. W. WOOLWORTH CO. LTD.

Town and Country Shopping Centre Douglas Street and Saanich

Personal Shopping only, please! Store Hours: Monday to Saturday 10 a.m. to 10 p.m. Owned and Operated by Douglas Drugs

ALWAYS WELCOME master charge CHARGEX Woolco

The Daily Colonist.
Section 4 Thursday, July 15, 1976 Page 37

—Colonist photo by Ian McKain

CHRISTINE SWANTON of 3878 Roland prepares her allotment.

Finalists picked for show

Persevering allotment gardeners in Greater Victoria won't let vandalism stop them from preparing for next week's annual garden competition.

Many are tilling for the Buckerfield Gup contest despite what allotment garden head Dick Keepence called "sheer vandalism" to some of the plots last weekend.

Judges Saanich Mayor Ed Lum, municipal parks head Frank Andrews, and gardening expert Hilda Beastall plan to make the final choices as judges, and will meet at the Kent Road garden at 9 a.m. Monday.

Twelve finalists already will have been picked from 195 plots at the Kent and Wilkinson Road sites.

Gardeners at those sites formed the Capital City Allotment Association two years ago. Competitors stress overall tidiness, crop quality, pest control and crop succession.

In compliance with allotment agreements, all border their plots with flowers, and many grow vegetables inside.

Vegetables are running about three weeks behind last year because of the weather, Keepence said Wednesday.

Many flowers are only just beginning to bloom.

Douglas and Caledonia sign

Black spots warn of high accidents

New traffic signs displaying the words Accident and Black Spot with a big black spot between them were installed Wednesday at Cook and Bay.

The signs are to draw motorists' attention to what the city considers dangerous intersections. Signs will also go up at Douglas and Caledonia.

Traffic engineer Derk Wild said the intersections featuring the new signs weren't necessarily those with the highest accident count.

"But they have an unusually high accident rate for the level of traffic going through them," he said.

The idea for the signs was brought back from England by Ald. John Hayes, chairman of city council's traffic committee.

Hayes said the signs are widely used in England and have been credited with reducing accidents at particular intersections.

The signs are being installed about 50 feet from the intersection, but Wild said they would probably be moved closer later.

Found in Paris suite

Ritz hotel founder dies

PARIS (UPI) — Charles Ritz, 84, creator of the celebrated hotel chain known for luxury, has died in the Ritz Hotel in Paris, company officials said Wednesday.

Ritz, in poor health for some time, had dual French and Swiss citizenship but spent most of his life in Paris where he inherited the first Ritz hotel founded by his father, Cesar.

Spokesmen said he died Sunday in his suite in the hotel on the historic Place Vendome.

Burial was scheduled for Firday with only a few friends present at a place kept secret at Ritz's request a hotel spokesman said.

Born Aug. 1, 1891 in Niederwald, Switzerland, Ritz devoted his life to catering to the world's famous and wealthy, building luxury establishments in London, Lisbon and Boston after the Second World War.

In addition to being head of the prestigious chain, Ritz was an enthusiastic sportsman, his preferred sport was fly-fishing, about which he wrote several books, including A Fly Fisher's Life. He also enjoyed golf and mountain climbing.

Renowned for its old world charm, the Paris Ritz counted among its clients Ernest Hemingway and F. Scott Fitzgerald, most crowned heads visiting the French capital and such high-society figures as the late Aga Khan and the Begum Khan.

Hotel officials said the Ritz hotel chain will continue under the management of Mrs. Monique Ritz, Ritz's widow.

REPAIR OR REPLACE IT
WE CAN DO BOTH
The New GM TH 350 AUTOMATIC REPLACEMENT TRANSMISSION
We hope you never have trouble with your GM Automatic Transmission but if you do why not let our experts check it over for you. Most GM Vehicles from $595
IF YOUR CAR REALLY MATTERS TO YOU
EMPRESS
PONTIAC, BUICK, G.M.C.
2867 Douglas at Topaz. 382-7121 Dealer Licence Number 01-227A
THEN YOU REALLY MATTER TO US
7-14

Advertising helps make jobs.
CANADIAN ADVERTISING ADVISORY BOARD

Marine Calendar

NAVY
Gatineau — returning July 28.
Porte de la Reine, Porte Quebec — returning Friday at 2 p.m.

MARINE SCIENCES
Vector — Fortune Channel.
Richardson — Lasqueti Island.
Parizeau — Point Hope.

COAST GUARD
Camsell — refit.
Douglas — Clayoquot Sound.
Vancouver — in port.
Rider — Cape Scott patrol area, south bound.
Ready — Sandheads patrol area.
Racer — Gulf Islands patrol area.
Quadra — on Station Papa.
Bernier — Bering Strait.

MERCHANT MARINE
Royal Viking Sea, Fairsea, Stove Dragon — Victoria.
Harfleur — Port Alberni.
Nordtramp — Nanaimo.

Advertisement
Arthritic pain sufferer says:
"I just can't believe the relief these tablets gave me." Mrs. Pearl Jacobs, of Toronto.
Arthritic Pain Formula (APF)
Made for one thing, and one thing only. To relieve arthritic pain.

Loto Canada
Distributorships

Loto Canada Inc., a federal Crown Corporation, has been established to conduct and manage a national lottery. Applications are invited for Loto Canada lottery ticket distributorships that may be available in the near future. Some of the distributorships, mainly those in metro and semi-urban areas, will be exclusive distributorships for Loto Canada tickets. In those areas the exclusive distributors must be engaged on a full time basis in the sale of Loto Canada tickets and will not be allowed to market, sell or distribute any other products, services, or other lottery tickets. In the case of corporations applying for exclusive distributorships, at least one shareholder must hold a minimum of one third of its capital stock and that shareholder should be employed full time in the ticket distributing business.

All applicants must be Canadian citizens or landed immigrants residing in Canada and must provide the following information:

1 Name, current address, date of birth and place of birth.
2 Work history, including demonstrated experience in the marketing field, together with identification of past employers, positions held and salaries or self-employment earnings during the past ten years.
3 State if you have been bonded. If so, by whom and for what amount. If not, can you be bonded.
4 Three character references.
5 Written certification of a line of credit of $30,000.
6 Most recent financial statements including:
• statement of assets and liabilities
• statement of earnings
• statement of working capital.
7 Name and address of the principal financial institution with which you deal.
8 State in order of preference, those communities in which you would like to carry on the distributorship.
9 State your minimum expected earnings from the distributorship before income tax.
10 Corporations applying should provide the following additional information:
• names and addresses of the shareholders and the number of shares they hold
• names and addresses of directors
• names and addresses of officers
• date of incorporation, whether it is a public or private company and the nature of its present business.
11 Partnerships applying should provide the following additional information:
• names and addresses of partners
• their share of the partnership
• nature of the present business.

Applicants who are awarded distributorships must agree to the following:
■ to adhere to a prescribed system of accounting and financial reporting
■ to provide annual audited financial statements
■ to agree to reasonable inspection of records

Loto Canada is under no obligation to accept an applicant. All information supplied to Loto Canada Inc. will be treated as confidential.

Applications should be typewritten and addressed to the
Secretary, Technical Review Committee, Loto Canada Inc., 360 Lisgar Street, Ottawa, Canada K1A 0L9
All applications must be received at the above address before 17:00 hours on July 26, 1976.

Wellburns
LOCALLY OWNED
LOWER YOUR FOOD COST
OPEN 7 DAYS A WEEK TO SERVE YOU BETTER
2 STORES PANDORA AT COOK and Corner Wilkinson Road and Interurban
Wilkinson Rd. Store Open Mon.-Fri. 'Til 9 Sat. and Sun. 'Til 6

THIS WEEK'S MEAT SPECIALS
PRIME RIB ROAST LB. 1.49
1st Cut LB. 1.69
SHORT RIBS LB. 79¢
BEEF LIVER LB. 59¢
SWIFT'S BACON LB. 1.59

CARNATION CANNED MILK 2% — 2 TINS 69¢
PURITAN STEWS 24-OZ. 79¢
McCORMICKS BISCUITS 2 LBS. 1.29

FREEZER SPECIALS
HASH BROWNS 2½ LBS. 39¢
YORK PEAS & MIXED VEG. 2 LBS. 69¢

TOP QUALITY PRODUCE
GRANNY SMITH APPLES 4 LBS. 1.00
BEEFSTEAK TOMATOES LB. 39¢
WATERMELON LB. 9¢
SNOBOY CARROTS 5 LBS. 69¢
CALIFORNIA PEPPERS EA. 10¢
OKANAGAN CHERRIES LB. 49¢

SUNDAY 10-5 | MON. 9-6 | TUES. 9-6 | WED. 9-6 | THURS. 9-9 | FRI. 9-9 | SAT. 9-6 | We Reserve the Right to Limit Quantities.

386-2121
Monday through Saturday
8 a.m. to 6 p.m.

CLASSIFIED ADVERTISING

Vancouver Island's Largest Shopping Centre in Print

386-2121
Monday through Saturday
8 a.m. to 6 p.m.

CLASSIFIED ADVERTISING RATES

All rates quoted are for insertion in both the Daily Colonist and Victoria Times.

Single Paper rates available on request.

REGULAR CLASSIFIED LOCAL RATE PRIVATE PARTY ONLY
1 or 2 days
12c per word per day
3 to 5 consecutive days
10c per word per day
6 consecutive days or more
9c per word per day

All real estate, mobile home, rental and business advertising is considered to be commercial advertising and will be charged for accordingly.

REGULAR CLASSIFIED LOCAL RATE COMMERCIAL ADVERTISING
1 or 2 days
15c per word per day
3 to 5 consecutive days
12c per word per day
6 or more consecutive days
11c per word per day

SEMI-DISPLAY LOCAL RATES
Any advertisement which varies from 6 pt. regular classified style shall be considered semi-display 14 agate lines per column inch
1 or 2 days
55c per agate line per day
3 to 5 consecutive days
50c per agate line per day
6 or more consecutive days
45c per agate line per day

NATIONAL AND OUT OF PROVINCE RATE
Regular Classified 15c per word
Semi-Display 60c per agate line
14 agate lines per column inch

BIRTH NOTICES
Up to 30 words $3.30
Each additional word 10c

DEATH NOTICES, MEMORIAL NOTICES AND CARDS OF THANKS
47.5c per count line per day

PRIVATE BOX NUMBERS
$2.75 except Help Wanted Advertisements, $4.40 which includes a Position Filled Advertisement.

Contract rates for local businesses available on request.

CLASSIFIED ADVERTISING COPY DEADLINES

REGULAR CLASSIFIED advertising may be placed in The Daily Colonist up to 5 p.m. the day prior to publication and in the Victoria Times up to 6:00 p.m. the day prior to publication.

SEMI-DISPLAY advertising may be placed in The Daily Colonist up to 12 noon the day prior to publication and in the Victoria Times up to 4 p.m. the day prior to publication.

CLASSIFIED SERVICE FOR DUNCAN COWICHAN VALLEY AND CHEMAINUS

Classified Ads phoned in to our Duncan office before 3:30 p.m. will appear in the following day's papers.

746-6181

TERMS OF PUBLICATION

The Victoria Press Ltd. shall not be liable for non-insertion of any advertisement beyond the amount paid for such advertisement.

In the event of an error occuring the liability of Victoria Press Ltd. shall not exceed the charge for the space actually occupied by the item in question.

All claims on error in publication shall be made within 12 hours thereafter and if not made shall not be considered. No claim will be allowed for more than one incorrect insertion not for errors not affecting the value of advertisement.

All estimates of cost are approximate. Advertisers will be charged with space actually used.

All advertising copy will be subject to the approval of the Victoria Press Ltd., who reserve the right in its sole discretion to classify, reject or insert copy furnished.

All advertisements must comply with the British Columbia Human Rights Act. This act states no advertisement may state or imply a preference, limitation or specification on the basis of an applicant's race, religion, colour, marital status, ancestry, place or origin, age; or sex (unless the matter relates to the maintenance of public decency AND prior approval has been obtained through the Human Rights Branch).

While every endeavor will be made to forward replies to box numbers to the advertiser as soon as possible, we accept no liability in respect of loss or damage alleged to arise through either failure or delay in forwarding such replies, however caused, whether by negligence or otherwise.

NOTICE OF COPYRIGHT

Full complete and sole copyright in any advertisement produced by Victoria Press Ltd. is vested in and belongs to, Victoria Press Ltd.; provided, however, that copyright IN THAT PART AND THAT PART ONLY of any such advertisement consisting of illustrations, borders, signatures or similar components which is, or are, supplied to Victoria Press Ltd. by the advertiser in the form of reproduction proofs, veloxs, engravings, etc., and incorporated in said advertisement shall remain in and belong to the advertiser.

BUSINESS OFFICE HOURS

Monday to Friday
8:30 a.m. to 5 p.m.

PHONE DIRECT
386-2121
TO PLACE YOUR CLASSIFIED ADVERTISEMENT

CLASSIFICATION INDEX

VITAL STATISTICS
1 Births
8 Cards of Thanks

THE FOLLOWING SEVEN CLASSIFICATIONS ON THE LAST PAGE OF CLASSIFIED

305 Deaths and Funerals
308-A Cards of Thanks
309 In Memoriams
310 Funeral Directors
311 Monumentals
312 Florists
313 Miscellaneous

NOTICES
14 Announcements
15 Coming Events and Meetings
16 Catering, Banquets and Reception Rooms
17 Restaurants
18 Places to Visit
20 Lost and Found

EMPLOYMENT
21 Help Wanted — General
22 Office Help
23 Skilled Trades
24 Sales Persons and Agents
25 Teachers
26 Part Time—Temporary Help
30 Situations Wanted

BUSINESS SERVICES AND DIRECTORY
36 Business Services and Directory

PERSONAL SERVICES
33 Bands, Musicians and Orchestras
34 Pre-Recorded Music
40 Business Personals
43 Dancing
42 Education
71 Music Teachers
39 Personals
32 Trade Schools
38 Travel

MERCHANDISING
83 Aircraft
117 Antiques
78 Bicycles
80 Boats and Marine
65 Building Supplies
93 Cameras, Supplies and Photo Finishing
127 Chicks, Poultry, Hatching Eggs, Supplies
135 Farm Implements
60 Fuel
97 Furniture
120 Garden Supplies
99 Groceries, Meats and Produce
130 Heavy Equipment and Machinery
128 Livestock, Supplies and Events
100 Miscellaneous for Sale
103 Miscellaneous Wanted
109 Miscellaneous to Rent
77 Motorcycles
70 Musical Instruments
125 Pets and Supplies
96 Ranges, Stoves and Furnaces
92 Sporting Goods
115 Swaps
63 Timber
98 TV, Stereo, Radio Sales and Service
112 Wanted to Rent, Miscellaneous
116 Coins and Stamps

AUTOMOTIVE
155 Automobile Financing and Insurance
164 Auto Body and Painting
162 Auto Repairs, Service and Towing
168 Campers, Trailers and Motor Homes
166 Cars and Trucks Wanted
150 Cars for Sale
151 Sports, Import Cars
148 Lease Vehicles
149 Mobile Homes and Parks
149 New Car Directory
160 Parts, Accessories
158 Tires
154 Trucks, Buses and Vans
156 U-Drive and Auto Washing

ACCOMMODATION
185 Convalescent and Rest Homes
175 Hotels
178 Summer Homes, Cottages and Resorts
181 Tourist Accommodation

RENTAL
201 Apartments to Rent, Furnished
200 Apartments to Rent, Unfurnished
202 Furniture to Rent
203 Apartments Wanted
206 Duplexes to Rent
207 Duplexes Wanted to Rent
215 Halls, Warehouses, Stores and Offices to Rent
197 Housekeeping Rooms to Rent
199 Housekeeping Rooms Wanted
211 Houses to Rent, Furnished
210 Houses to Rent, Unfurnished
212 Houses Wanted to Rent
190 Room and Board
191 Room and Board Wanted
193 Rooms to Rent
194 Rooms Wanted
204 Shared Accommodations

FINANCIAL
155 Automobile Financing and Insurance
233 Mortgage Loans and Insurance
234 Mortgages for Sale
230 Personal Loans and Insurance
235 Wanter to Borrow

REAL ESTATE
280 Acreage for Sale and Wanted
240 Business Opportunities
241 Business Opportunities Wanted
247 Commercial or Industrial Properties
258 Condominiums and Townhouses
253 Country Homes and Properties
270 Exchange Real Estate
290 Farms for Sale and Wanted
263 Garages for Sale, Rent, Wanted
293 Gulf Island Properties
250 Houses for Sale
265 Houses Wanted to Buy
295 Listings Cancelled
268 Listings Wanted
271 Lots for Sale
294 Mainland and Out-of-Province Properties
273 Property for Sale
274 Property Wanted
244 Revenue Property
245 Revenue Properties Wanted
285 Up-Island Properties
256 Waterfront Properties
300 Churches

SUBSCRIPTION RATES

Wherever carrier service is maintained, $4.00 per month.

By mail — Canada, $5.00 per month, $14.50 per 3 months, $28.00 per 6 months, $55.00 per year.

Outside Canada, $12.00 per month, $35.00 for 3 months, $70.00 for 6 months, $132.00 per year.

SATURDAY TIMES ONLY
SUNDAY COLONIST ONLY

Canada, 35 cents per copy, $18.00 per year.

Outside Canada, 60 cents per copy, $30.00 per year.

CIRCULATION REPRESENTATIVES

Duncan, Chemainus— Mr. HILTON HOLT	746-6181
Nanaimo	753-2766
Lake Cowichan	749-3156

United States Representatives
MATHEWS SHANNON and CULLEN, INC.
New York, Boston, Chicago, Detroit, Philadelphia, Pittsburgh, Cleveland, Syracuse, Charlotte, Atlanta, Cincinnati.

PAGE REPRODUCTIONS OR MICROFILM COPIES OF COMPLETE PAPERS AVAILABLE FOR ALL PAPERS PUBLISHED
PHONE 382-7211, LOCAL 276

1 BIRTHS

BROWN — Born to Glen and Colleen, a girl, Melissa Kay, 8 lbs. 12 ozs., on June 20th, 1976. A sister for Shannon. Thanks to Dr. O'Brian and Victoria General staff.

WHITE — Born to David and Pat (nee Gerrard) on July 12, 1976, a boy, Brian Paul, 8 lbs. 7 ozs. Thanks to Drs. Forgie, Prevost and Popkin and the maternity staff at Victoria General Hospital. (Insured).

WONG — Born to Laurence and Ann, a boy, Wesile Laurence Kwok Ho, 8 lbs. 11 ozs., on July 11th, 1976. Thanks to Dr. Piper and staff of Royal Jubilee Hospital.

DEATH and FUNERAL ANNOUNCEMENTS DIRECTLY FOLLOWING CLASSIFIED

14 ANNOUNCEMENTS

LADY HYPNOLOGIST — STOP smoking, lose weight, self hypnosis. By appointment only. Alpha Centre—395-4022.

15 COMING EVENTS and MEETINGS

ESQUIMALT COMMUNITY SPORTS
BINGO
OVER $700 paid out in prizes last week
Early Bird Games 7 p.m.
Regular Games 7:30 p.m.
Admission $1
Extra Cards 25c each
ESQUIMALT LEGION ADMIRALS RD.
Every Thursday
Free Bus to Town

FOOTBALL
BINGO
Victoria Curling Club
1952 Quadra St.
EVERY THURSDAY
20 GAMES
6 Cards
$2.00
Early Bird Games
7 p.m.
7:30 Regular Games
5 Extra Games
.25 per card
Good Neighbour Games
Free Bus To Town
Proceeds in Aid of
Minor Football

OVER $600
in Prizes Last Week
Leonardo Da Vinci
BINGO
195 Bay Street
Every Thursday Night
5 Early Bird Games 7:00
25c a Card, 5 for $1.00
20 Regular Games 7:30
6 Cards $2.00
5 Extra Games
25c a Card, 5 for $1.00
Door Prizes and
Good Neighbour Games
Lots of Parking
Concessions

VIC WEST SOCCER CLUB
BINGO
OLD AGE PENSIONERS' HALL
Early Bird Games
6:45 P.M.
16 Games — $20 or more
20th Game $100
10 Good Neighbor
Door Prizes
$2 each
Admission $1, 6 cards $2
5 extra games, 25c per card
Minimum $30
OUR MAIN CHARITY
YOUTH SPORTS

BINGO
LANGFORD LEGION STATION RD.
Every Thursday OVER $800 PAID OUT EVERY WEEK IN PRIZES. Early bird games, 7 p.m. Regular games at 7:30 p.m. Admission $1.00, extra cards 25c each or 5 for $1.00.

SAWYER SEWING CENTRE LTD.
840 Fort St.
388-6229
TEEN SEWING CLASSES Starting August 3. Register now.

MYSTERY TOURS
Leaves V.I. Coach Lines depot every Sunday at 1:30 p.m. Return 5 p.m., $4.50 includes tea. 385-4411.

ASSERTIVENESS TRAINING FOR men and women, July 23 and 24, leaders; Charlotte Aklung, 385-2879, Barbara Pendergast, 479-8587.

SOCCER BUS CHARTER. WHITEcaps vs. West Germany. July 17. 388-7111, 595-7860.

20 LOST and FOUND

REWARD: RETURN TO TIMES Circulation Department black attache case missing from car at Beaver Lake. Contents important to owner only.

LOST: SMALL FEMALE CAT, 6 years old, grey with some orange markings. Vancouver and Richardson or Beacon Hill Park areas. 384-5435.

GENEROUS REWARD FOR small pomeranian dog, white and gold, lost Sunday in the 3700 block Cadboro Bay. 477-3447.

LOST, YOUNG BLACK LAB, LINden-Richardson area on July 4th weekend. Close friend. 388-6684 or 383-1723.

LOST BLACK MALE CAT, SPOT of white on chest, Haultain and Shelbourne area, phone after 3:30, 598-7940.

FOUND NEAR JUAN DE FUCA recreation centre half grown black male kitten, white on throat, stomach and feet. 656-5672.

LOST: MAN'S BIFOCAL glasses, West Saanich Road or Butchart Gardens. Reward. 598-5262.

LOST—PAIR OF GLASSES, WILlows school area. Blue frame, blue case. If found contact Susan, 592-4447.

20 LOST and FOUND

WILL THE PERSON WHO picked up an 8 month old Beagle answering to the name of Sidney, please return same or come and pick up my two children who can't live without him. Bill Palfrey, 598-4210 or 386-7545.

LOST: FULL-GROWN FEMALE grey tabby, Town and Country area. May be heading for James Bay. Please call Dennis 7:30 to 4 p.m. at 385-6912 or 386-1881, after 4.

LOST: SINCE JUNE 30, NERvous black cat, red rhinestone collar with ID tag. Fairfield, Chapman. If seen, phone 383-3951. Reward.

LOST: FIRST WORLD WAR VETeran service badge. "For King and Country" No. C4981. 479-2481.

LOST PARTIAL PLATE, DOWNtown Saturday afternoon. 383-0728 after 4:30.

LOST: GOLDEN COCKER SPANiel, male, answers to Tanner, Cedar Hill area. 477-0877.

LOST: MINIATURE POODLE, black, male, answers to Caesar, in Gordon Head area. 477-9482.

LOST: FOOTING FOR CAR rack, No. 1 in yellow. Between Town and Craigflower. 383-7064.

FOUND: 1 PART-SAMOYED dog, female. 3-4 years old. 656-2382.

FOUND: JAMES BAY, BLACK and white, young male cat. 382-4967.

LOST: TOWN AND COUNTRY Plaza, June 30, 1 pair glasses in black pouch case. 385-1940.

LOST: PAIR OF GLASSES, IN vicinity of Colwood Corners. 478-4629.

FOUND: ON CORDOVA BAY RD. 10 week old kitten. 658-8859.

FOUND SMALL BOYS MUSTANG bike, Happy Valley area. 478-9339.

FOUND: 1 TIRE AND WHEEL, Burnside-Obed, July 9. 478-2617.

LOST — SIX KEYS ON A CHAIN. Please phone 384-3705 evenings.

21 HELP WANTED GENERAL

ADVERTISEMENTS IN THIS CLASIFICATION MUST COMPLY WITH THE BRITISH COLUMBIA HUMAN RIGHTS ACT

ROOM FOR ONE MORE
Attractive opening for one more management trainee who wishes to build a secure future in the challenging environment of business finance—

IF YOU
—have at least grade 12 education
—enjoy meeting and dealing with people
—are determined to earn a management position
—are willing to transfer

WE OFFER
—a planned training program
—advancement opportunities based on merit
—good starting salaries and staff benefits

Plan for a successful and rewarding future with one of the largest and most diversified finance organizations.

Please telephone Mr. Carey 9 a.m.-5 p.m. 385-8700

TRADERS GROUP LIMITED

Laboratory Technologist
Grade V—Histology

Required for 340 Bed Acute Care Hospital in the Central Interior of B.C. Under the general supervision of the Chief Laboratory Technologist performs routine duties and staff supervision. Must be a Registered Technologist of C.S.L.T. and 5 years experience or A.R.T. of C.S.L.T. in subject. Salary $1373.25 to $1648.00 (H.S.A. 1975 Rates).

Apply to Personnel Department, Prince George Regional Hospital, 2000-15th Avenue, Prince George, B.C.

Avon Calling
Earn without leaving your apt. bldg. Be an Avon Representative! I have an opening in Esquimalt. Work your own hours.
Over 18? Call Miss Binder, 384-7345.

CARETAKER
Couple required for private estate Vancouver Island. Applicants not required to have professional experience in respect to gardening but some knowledge some handyman experience and most off all the ability to stay on the job. Caretakers house is supplied with free light, heat and power. employment is considered full time. Serious applicants should supply information on previous employment, age, references etc. to Victoria Press, Box 774.

the Bay
Haircutters, Immediately required for new main floor Unisex Salon. Apply personnel department, 4th floor of The Bay.

WINDOW CLEANER
Full time work, must be experienced. Starting wage, $5.50 per hour; $6 per hour after one month. Company fully insured. Fringe benefits included. Reply to Victoria Press, Box 761.

OLIVETTI CANADA LTD. REquires sevice trainee. Grade 11-12, mechanical ability, neat and presentable, car, electronic background an asset, 1st year earnings $6,600. Phone for appointment. 383-8621.

DENTAL HYGIENIST
West Vancouver dental office requires 2 full-time hygienists, starting early September. Call collect. 922-0144.

INFLATION GOT YOU BY THE wallet? Want to increase your income, opportunity available for part-time business venture. Phone 656-2592 for appointment.

GM PARTS MAN NEEDS QUALIfied parts person for 5 line GM dealer top wages plus fringes. Reply Victoria Press, Box 764.

TAXI DRIVERS NEEDED. CLASS 4 licence and chiefs permit required. Apply at 1506-777 Douglas or call 383-7154.

BARBER STYLIST
Needed immediately for large shopping centre, 385-0919.

SHORT ORDER COOK REquired. Able to work without assistance. Apply in person, Douglas Hotel, 1450 Douglas St.

WANTED: DAYCARE FOR TWO nice children in Esquimalt area. $8 per day. Call 478-0076, after 6:30.

LIVE IN HOUSEKEEPER WANTed; 2 small children. Terms negotiable. Phone 384-5605.

EXPERIENCE CHIMNEY sweeper. Res. 595-6592, off. 384-7024.

FULL TIME NIGHT AUDITOR required by Tally-Ho Travel Lodge. 386-6141.

EXPERIENCED SEAMLESS gutter applicators wanted. 386-6815.

21 HELP WANTED GENERAL

J.A.N. DISTRIBUTORS OF VICTORIA
We require two full-time telephone solicitors immediately, quotas are set, if you are not willing to work, please do not call. Those willing to work please call 385-4463 for personal interview.

PERMANENT WEEKEND COOK program worker to cook and assist in Weekend Program for mentally handicapped. Will be called upon for relief shifts when required. Transfer from this position to full time not anticipated. Conatact Mr. T. Taddy, 652-1613, 9 a.m. to 5 p.m.

LIVE-IN HOMEMAKERS
Opportunities for semi-retired ladies to help their local communities. Your xe perience needed by HEALTH CARE SERVICES UPJOHN LIMITED. Call us at 388-6639 Monday - Friday, 9-4:30.

COUPLE REQUIRED AS RESIdent caretakers for well-established, 43 suite apartment building in nice area. Must be good handyman and gardener and have ability to rent suites. No rent to collect. Apply to Victoria Press Box 747.

I NEED A NANNY. MY NAME IS Christopher and I'm 4 mths old. My mommy works and we need someone to look after me and the house. (Laurel Point). Room and board plus salary. Please call Sharon or Sandi at 386-7752, between 1-8.

LICENSED PRE-SCHOOL TEACHer, supervisor, for a Christian programme, Montessori training or experience preferred. Phone Emanuel Baptist Church, 592-2418 Monday to Friday, for an application.

WELL-KNOWN RETIRED EXECutive of ample means in deluxe home requires full-time live-in housekeeper under 60. Starting salary $250 plus board and private room and bath. Permanent 598-6639.

DO YOU RUN OUT OF MONEY before you run out of month? Turn the tables with extra income. You can start your own business today. We will assist. For appointment call 384-1698.

EXPERIENCED RETAIL SALES clerk required part-time for downtown ladies' fashion store. Apply in writing giving all information and previous experience to Victoria Press Box 744.

FULLY QUALIFIED LUB AND front end person, must have experience to manage shift when necessary. Must have top qualifications, Give age and references. Victoria Press, Box 754.

EXPERIENCED AUTOMOTIVE parts person required by Horwood Motors on a temporary basis. Excellent salary and possibility of permanent employment. Apply 385-1451, Mrs. Frost.

BABYSITTER, AFTERNOONS, 1:15 to 5:15, some evenings, two children, my home, Landsdowne Road, permanent position. $2 per hour. 595-6928.

EXPERIENCED FULL-TIME guitar teachers, starting September. Send resume and references to Sound Source, 723 Johnson.

MATURE PERSON TO BABYSIT infant, permanent, full time position for a morning and evening shift, Bay and Empress street area 384-6944.

EXPERIENCED TAP PERSON, $6.00 per hour, room supplied if single. Apply T. H. Berry, Royal Hotel, Chilliwack.

MATURE HOUSEKEEPER wanted one or two days per week, 6-hour day. References required. 595-6422.

HOUSE OF RUSSELL REQUIRES qualified hairstylist, full or part time, good potential for right person. Phone 656-1522 or 477-8603.

ELECTROLUX CANADA LTD., has a few franchises available for qualified applicants. For further information call 478-9564.

APPRENTICE WANTED
To train in butcher shop. Apply in person at the Victoria Meat Market, 625 Johnson Street.

EXPERIENCED PERSON FOR drapery workroom. Only apply if able to operate industrial machines. 477-6804, after 4:30.

BABYSITTER MY HOME, HOURS 11 a.m. 'til 8 p.m. Phone after 8:30. 598-8676 or after 12:30 noon. 382-1280.

CAPABLE PERSON FOR GENeral hotel maintenance. Apply to Mr. Bill Ravenhill, Red Lion Motor Inn, 3366 Douglas.

THE BARON HAIR STYLIST IS taking applications for licensed journeymen, must be good. Phone 385-5213, for interview.

EXPERIENCED DOUGH maker, full-time, night work. Apply in person only. 1867 Oak Bay Avenue.

LIVE-IN COMPANION HOUSEkeeper with nursing experience, salary negotiable. Permanent position. Reply Victoria Press Box 760.

REQUIRE HOUSEKEEPER AND desk assistant at new motel on Gorge Rd. Flexible hours 385-1361.

WOULD LIKE SOMEONE WITH electric typewriter to teach me typing. 595-5530, after 5.

FULL-TIME BABYSITTER REquired for balance of summer. Gordon Head area. 477-1650.

EXPERIENCED HAIRDRESSER required, full-time or part-time, clientele waiting. 384-5935.

CHILD CARE REQUIRED, MY home, Monday-Friday 8:30-4:30. 592-3415.

BABYSITTER WANTED, JAMES Bay, from 8 p.m. till 11:30 p.m. 5 days per week. 386-1893.

RESPONSIBLE EXPERIENCED travel agent. Victoria Press, Box 698.

EXPERIENCED TELLER-TYPIST full time, apply Bank of Nova Scotia, Oak Bay. 598-4541.

EXPERIENCED RESIDENT caretaker, couple. Modern waterfront apt., 44 suites. 592-7678.

FULLY QUALIFIED HAIRDRESSer. Apply Victoria Press, Box 773.

GARDENING, ODD JOBS, $3.75 hr. 4 Mile circle. 386-6275.

22 OFFICE HELP

ADVERTISEMENTS IN THIS CLASIFICATION MUST COMPLY WITH THE BRITISH COLUMBIA HUMAN RIGHTS ACT

SECRETARY I
for the
COMPTROLLER-TREASURER'S DEPARTMENT
Purchasing Division
CITY OF VICTORIA

Salary Range $815-$890 per month plus COLA

Applications are invited from qualified persons interested in working in a responsible secretarial position in the civic service. Applicants should have high school graduation, supplemented by courses in typing (minimum 60 w.p.m.), shorthand (minimum 100 w.p.m.) and standard commercial subjects. Applicants must have considerable previous experience as a stenographer or secretary and have an ability to meet and deal successfully with the public.

Applications in writing, stating qualifications, experience and telephone number, or on forms provided in the City Personnel Department will be received by the Personnel Director, City Hall, not later than 9 a.m. Tuesday, July 20, 1976.

22 OFFICE HELP

THE POSITION
Executive secretary with strong accounting background to follow the one-write system. Challenging position for mature person.
THE COMPANY
Small but dynamic growth-oriented company in the Colwood area in the housing-construction industry.
THE PERSON
—Must have leadership abilities.
—Pleasing personality.
—Good work record.
—Secretarial and accounting skills
—Sales personality a definite asset.
Excellent remuneration and bonus plan. Please send resume to Victoria Press, Box 593.

BOOKKEEPER ACCOUNTANT
An accounting office requires an experienced bookkeeper for full time position. The incumbent must be capable of maintaining a complete set of books and co-ordinating all inputs such as payables, receivables, payroll, etc. In addition, the person hired will be required to prepare financial statements and carry out basic analysis. This position demands more than the average bookkeeping requirements. Pay commensurate with responsibility. Reply with full particulars to Victoria Press Box 738.

CLERK STENOGRAPHER School District No. 61 (Greater Victoria) Salary range $711 to $772 monthly plus COLA. Applicants for this position must have high school graduation or equivalent educational standing, considerable experience in performing stenographic work, including the ability to take and transcribe dictaion. Position offers full range of fringe benefits. Application to be made at the personnel office 3128 Foul Bay Road Victoria, B.C. up to 4:30 p.m. Monday July 19, 1976.

A PROGRESSIVE GENERAL INsurance company with a local office is seeking a person to handle the duties of policy filing, mail lookups, out going mail and other related jobs. Some typing skills are required. We are looking for a bright energetic person with good work habits. Apply only in writing to The Canadian Indemnity Company, Suite 916-1175 Douglas Street Victoria, B.C.

PROPERTY MANAGEMENT DEPARTMENT of downtown office requires part-time person with competency in bookkeeping and typing, and the ability to relate effectively to the general public. Applicants should submit handwritten personal resume with outline of previous experience and qualifications to Victoria Press, Box 752.

EXECUTIVE SECRETARY
Are you the versatile person our client is looking for in this varied and challenging position? Good typing, plus some speed writing or shorthand—general bookkeeping, payroll, etc. Able to deal with the public effectively. Dental and medical plan. Salary $800 plus. Drake Personnel, 1175 Douglas. 385-3425.

RECEPTIONIST-SECRETARY
Required by Victoria firm of chartered accountants. The successful applicant must enjoy dealing with the public. Preference will be given to applicants with previous experience. Please reply in own handwriting to Victoria Press Box 755.

STENOGRAPHER REQUIRED for loans department, typing minimum 55 w.p.m. Previous business experience preferred. Good salary and benefits. Apply in person, Bank of B.C., 752 Fort Street, Victoria.

ACTIVE AND GROWING REAL estate department requires a mature, competent conveyancing secretary. Excellent working conditions. Salary commensurate with experience. All inquiries confidential. 388-6631, 8:30 to 4:30.

CLERICAL
Junior position, 6 months to 1 year previous office experience. Teller or cashier background preferred. Typing 30-40 w.p.m. Small modern office. Salary $575. Drake Personnel, 1175 Douglas, 385-3425.

MATURE DICTATYPIST REquired for interesting and permanent position. Experience in various routines and ability to meet the public would be definite assets. Phone Mrs. L. Teasdale, 385-3375 for appointment.

REQUIRED IMMEDIATELY BY CIBC OAK Bay full time teller. Previous banking or related experience preferred. Salary commensurate with experience. Please contact Mrs. Irwin, 598-3396.

BANK OF B.C. NOW OFFERING career opportunities for tellers. Experience preferred but not essential, as we will train suitable applicants. Apply in person, 752 Fort Street, Victoria.

ACCOUNTING CLERK
Busy office. General bookkeeping. Good figure aptitude. Typing 40-50 w.p.m. 1-2 years previous office experience. Salary $600-$700. Drake Personnel, 1175 Douglas, 385-3425.

SECRETARY
Real estate department, in trust company. Some experience in mortgaging-conveyancing etc. preferred. Salary $677-$700. Drake Personnel, 1175 Douglas, 385-3425.

CAR DEALERSHIP REQUIRES switchboard operator. Duties to also include cashier, filing, and typing. Experienced preferred. Send resume to Victoria Press, Box 772.

INCOME CONTROL CLERK REquired by trust company. Knowledge of dividends and interest is desired but we will train. Applicant with bookkeping aptitude. Reply to Victoria Press, Box 770.

TYPIST, RECEPTIONIST REquired for local Chartered Accountants Office. Please reply stating qualifications, experience and references to Victoria Press, Box 769.

EXPERIENCED LEGAL SECREtary required for matrimonial and commercial. Good typing and shorthand essential. $750 plus. 386-6754.

GENERAL OFFICE CLERK REquired for local propane company. Mechanical aptitude would be an asset. Reply to Victoria Press, Box 768.

COMPETENT PERSON WITH bookkeeping experience, as well as experience in credit collection. Reply Victoria Press Box 655.

LEGAL SECRETARY. MUST BE experienced in estates, wills and companies. Shorthand and Mag II an advantage. $800 plus. 386-6754.

LEGAL SECRETARY REquired. Must have some conveyancing experience and good typing. $800 plus. 386-6754.

TELLER REQUIRED. BANK OF Commerce, Fort and Foul Bay Rd. Previous cash or banking experience preferred.

AN IMMEDIATE POSITION IS open for a dental receptionist. Apply to Victoria Press, Box 766.

BOOKKEEPER FOR SMALL OFfice, part or full-time. 386-6112.

23 SKILLED TRADES

ADVERTISEMENTS IN THIS CLASIFICATION MUST COMPLY WITH THE BRITISH COLUMBIA HUMAN RIGHTS ACT

Firestone Canada LIMITED (NANAIMO)
Requires licensed brake and alignment mechanic. Excellent salary and employee benefits, as well as potential bonus of $550 per month. Call G. Magnus, at 753-1241.

RETIRED OR SEMI-RETIRED Electrician or Contractor dealing with public on sales and advisory position. Remuneration negotiable. Only those with an up to date knowledge of the residential wiring requirements need apply. This position can lead to management. Write Victoria Press Box 729.

SKILLED CARPENTER WANTed immediately, minimum 10 years' experience in forms, framing, finishing, wages $10 per hour and benefits. 477-9895.

24 SALES PERSONS and AGENTS

ADVERTISEMENTS IN THIS CLASIFICATION MUST COMPLY WITH THE BRITISH COLUMBIA HUMAN RIGHTS ACT

AUTO-TRUCK SALES PERSON
Live in one of Canada's greatest fishing and hunting areas, Campbell River. General Motors 5-line dealer requires solid reliable sales person for new and used car and truck sales. Our men earn top money with excellent working conditions. Large stock at all times. Write or call Harry Clapham now. Arthur and Chant Motors Ltd. 570-13th Ave., Campbell River Phone 287-9511 D-00249A

the Bay
Immediate opening for self-starting individual with a flare for young mens fashions. Retail experience preferred. Please submit brief resume to Personnel Department, 4th floor.

We offer unusual earnings, possibilities and an opportunity of building a business of your own. If you are the kind of person who is ambitious and willing to learn a sales career—call today. Phone 384-6511. THE MONARCH LIFE INSURANCE COMPANY.

COASTLINE CARPETS REquires experienced sales person. Will train in carpet marketing techniques. Salary plus commission available. Gas allowance available. Phone for appointment. 386-3531.

LIGHTING FIXTURES STORE requires experienced salesperson for inside and outside sales. Renumeration will be based on salary and commission. Reply with full particulars and previous experience to Victoria Press, Box 753.

Require mature
INDUSTRIAL SALESPERSON
For personal interview call Mr. Alder at 537-5714.

25 TEACHERS

ADVERTISEMENTS IN THIS CLASIFICATION MUST COMPLY WITH THE BRITISH COLUMBIA HUMAN RIGHTS ACT

SCHOOL DISTRICT NO. 63 (SAANICH)
Applications are invited from qualified teachers for a Senior Secondary Librarian position, effective September, 1976.

Interested applicants are requested to submit completed applications immediately, together with copies of supporting documents to:

Applications Officer-Education
School District No. 63 (Saanich)
P.O. Box 2010
Sidney, B.C.

JAZZ, MODERN, BELLY DANCing. Dancenergy. 1322-A Government St., 384-3841.

26 PART TIME or TEMPORARY HELP

ADVERTISEMENTS IN THIS CLASIFICATION MUST COMPLY WITH THE BRITISH COLUMBIA HUMAN RIGHTS ACT

TELLERS
Fully experienced in bank, trust, or credit union. Begin July 19th, 3-4 weeks.

GENERAL INSURANCE STENO
Fully qualified, knowledge of I.C.B.C. rates and insurance terms, start immediately, 3-4 weeks.

CALL:
OFFICE OVERLOAD
388-5565

RELIABLE LOVING BABYSITter for boy 22 mths and girl 3½ yrs., 2 days per week, frequent weekends. Your home. Interurban and Wilkinson Rd. area. 479-7288.

PART-TIME FRONT DESK clerk required for deluxe hotel, switchboard and typing experience necessary, please call 386-1422 between 10 a.m. and 1 p.m. only.

CLEANING LADY FOR MONdays, 10 Mile Point, provide own transportation. 477-0668, after 6 p.m.

MATURE WOMAN TO OCcasionally babysit 3 month infant and 3-year-old. Near testing station. 479-8732.

EXPERIENCED PROFESSIONAL telephone solicitor required. Excellent income for the right person. 384-4142.

COOK REQUIRED FROM JULY 26 - August 27, 3-9 p.m. shifts Monday to Friday. 592-4515.

PART-TIME SECRETARY, BOOKkeeper required. V. I. Steel, 334 Hillside. 384-7525, days.

STUDENT FOR GARDENING. Phone 384-3784 after 6 p.m.

30 SITUATIONS WANTED

COMPANION FOR ELDERLY OR chronically ill? Medox has staff available for short-term assignment, 24-hour live-in while you are away or available to work on an hourly basis. All staff screened and reference checked. 24-hour service. Call 388-7388 for more information.

WILL TAKE GOOD CARE OF your sick mother, relative or friend. Medox has available homemakers, companions, nursing assistance, practical nurses and registered nurses. On call 24 hours of the day. Emergency help available. 388-7388.

QUALIFIED SEAMSTRESS wants work making drapes, slip covers, bedspreads, etc. Workmanship guaranteed. 477-7022.

EXPERIENCED AND RESPONSIble housekeeper asking for position, can take care of children. Available in August. 477-3218.

WOMAN WITH 20 YEARS varied office experience seeks employment. Good at figures, typing and meeting public. 385-1998.

DOCUMENTS, MANUSCRIPTS OR what have you expertly typed by legal secretary. Divorce a specialty. Ph. 386-9617.

NEED A JOB DONE? RELAX! Leave it in the capable hands of two university students. Free estimates. 388-5663.

CASUAL WORK, PAINTING, roofing, gutters cleaned, lined, downpipes installed, de-moss roofs. 388-7941 Wesley.

MAN, 24, INDUSTRIAL FIRST aid ticket, seeking related employment. 652-3014.

RELIABLE STUDENT WOULD like summer babysitting job, preferably daytime. 385-5544.

WILL BABY-SIT, ANYTIME, Monday to Friday, my home. Esquimalt area. 383-9784.

WILL BABYSIT IN MY HOME Colwood area, starting in September. 478-9451.

I WILL DO YOUR HOSEWORK while you work. $4.00 per hour. Phone after 6 p.m. 383-0505.

GARDEN ASSISTANCE, REASONable rates. Lower rates for pensioners. 595-4223.

WILLY'S RENOVATIONS CARpentry, framing, backhoe, plumbing drainfields. Phone 479-3511.

33 BANDS, MUSICIANS and ORCHESTRAS

DRUMMER REQUIRED TO work with piano and sax, playing all kinds of music. 479-3332 after 6.

33 BANDS, MUSICIANS and ORCHESTRAS

SELECT YOUR MUSIC PROgram for dance, party or weddings. Book now through September Friday and Sat. Pop, Western or Rock. Reasonable rates. For inquiries 245-4775 or 245-4709.

QUAYCZAR COUNTRY ROCK band, also 50's and 60's rock band, available for parties, dances, weddings and cabarets. Phone Ray, 478-2744.

DRUMMER WITH 10 YEARS' EXperience available for work. 598-6036.

BASS PLAYER AND VOCALIST for country rock band. 478-4453.

34 PRE-RECORDED MUSIC

CANDU CANNED MUSIC
We play at wakes and wedding and all fancy dos Candu Canned Music candu it for you. 384-3521.

WAYNE'S MUSIC FOR ALL OCcasions, reasonable rates, phone 479-4835.

MALODEOUS MUSIC BY MILLS. Banquets, weddings, anniversarys. 656-6295.

JAMES GURR 478-2468.
Wedding Reception Music

36 BUSINESS SERVICES and DIRECTORY

Appliance Repair.

APPLIANCE REPAIRS, WASHers, dryers, stove. Reasonable rates. Phone before 10:3 0a.m. for same-day service, Jim 477-2560.

Auto Glass

BOSSOM
GLASS COMPANY LTD.
FOR ALL YOUR GLASS NEEDS! Windshield replacement Service CALL our Mobile Home Service Van. It is more convenient and costs no more 382-3031, 382-0222.

Breathing Equipment

OXYGEN AND RESPIRATORS. Prompt home service. Moderate prices, guaranteed relief under doctors direction. Wass Breathing Equipment, 2235 Shelbourne, 595-4331.

Bridal Rentals

Elite Bridal Rentals, new business, appointments. 477-2275 after 2 p.m.

Carpenters

RENOVATIONS, ADDITIONS, also sundecks and resurfacing sundecks, patios, rumpus rooms, T-bar ceilings, etc. Free estimates, guaranteed workmanship, references provided at request, phone 478-6875 or 478-5829.

CARPORTS, SUNDECKS, greenhouses built or repaired. Renovations. Free estimates. Guaranteed, 10 per cent discount on labor for pensioners. Please call Ron at 479-7638 or Ian at 477-8201 evenings.

FINISHING CARPENTRY
20 years experience, $13 an hour or contracts. Maximum labor and time quoted before jobs are undertaken, labor only. 652-2431 before 8 a.m. and after 8 p.m.

PERMA CONSTRUCTION
Qualified tradesmen at reasonable rates for additions, alterations, carports, sundecks, framing, finishing. Free estimates, references. 384-2323, 598-7955.

VERSATILE, HOME MAINtainer, carpentry, renovations, cabinets, painting, papering. Quality work. Reasonable. Adam, 385-3090.

ADDITIONS, RENOVATIONS, carports, etc. 20 years experience. Reasonable rates. Free estimates. 598-4952.

REPAIRS, ALTERATIONS, OFfice renovations. Free estimates, all work guaranteed. S. Fioritti Construction Ltd., 658-5356.

GENERAL CARPENTRY, ADDItions, alterations, concrete work, sundecks, work guaranteed. 478-8894.

HOMES BUILT OR REPAIRED, reasonable rates, free estimates. 478-0510 or 478-7343.

TOP QUALITY FRAMING CREW available immediately. References. 592-7013.

WANTED: EXPERIENCED framing crew to frame duplex. 384-4589 after 5:30 p.m.

ADDITIONS AND HOUSE FRAMing. You finish it yourself if you wish. 388-5358.

SMALL JOBS MY SPECIALTY Howie 478-4705

Carpet Cleaning

CARPET CLEANING, DRY FOAM method, free estimates. Reasonable rates. 477-7022.

Carpets and Linoleum

HOURIGAN'S
CARPETS and LINOS LTD.
FLOOR COVERING SPECIALISTS
715 PANDORA AVE. 386-2401

BUILDER HAS ACQUIRED large quantity of quality carpets and linoleum. Colors, textures, solids, shag, plush, etc. Underlays by the mile. Selling cheap. 477-9895.

COASTLINE CARPETS
386-3531

PROFESSIONAL SELFemployed floor layer, carpet and lino installed, free estimates. Phone 384-8453, 5 p.m. to 7 p.m.

VERY REASONABLE CARPET and lino installations, Journeyman installer. 384-1054 evenings.

WILL INSTALL CARPET, LOW rates. Free estimates. Phone after 5 p.m., 383-9327.

Cement Contractors

MITCHELL BROS. CONCRETE CO.
Basements, driveways, patios. Quality workmanship. Call 384-7501 anytime, leave message.

SPECIALIZE IN BASEMENTS, carports, sidewalks, patios, plus brick laying and block work. Free estimates. 388-4806.

V.I.P. CEMENT FINISHING. Floors, Carports, Driveways, Patios, Sidewalks. 479-7507 or 478-4168 after 6 p.m.

FOR THE FINEST IN CONcrete floor, placing and finishing at reasonable rates call 382-2656—free estimates.

CONCRETE CRIBBING-SIDEwalks, foundations, retaining walls, etc. 478-0510 or 478-7343.

CEMENT FINISHING AVAILable, driveways, sidewalks, patio slabs, brick paving. 386-2648.

Cleanup Services

BASEMENTS, GARAGES, attics, yards cleaned and rubbish hauled away. Will purchase anything of value. Special rates for Old Age Pensioners. 384-4408, 382-1753.

FAMILY MAN WITH TRUCK needs work, will clean up yards, basements and garages, will also do hauling and repair work. 478-6054.

NO CHARGE AND UP
Two young responsible men have large truck. Basement, attics, composts, etc. Very reasonable. Bob's. 386-2451 anytime.

CLEANUPS
Small hauling jobs, gutters, basements, yards, etc. 385-7965, anytime.

GENERAL HANDYMAN AND cleanup service. 479-1482 between 3-9 p.m.

SPEED CLEAN-UP
Yards, basements, composts, rubbish, hauling, 652-3758.

QUICK SERVICE CLEAN - UP. Basement, yards, compost, junk. Call Harvey. 384-8621, 479-7078.

LOW-COST
24-hour movink, hauling, cleanups. 592-6273.

MAN WITH PICKUP — SMALL cleanups. Anytime. 388-6049.

MAN WITH ½-TON. $10 PER hour or free estimates. 383-3528.

36 BUSINESS SERVICES and DIRECTORY

Cleanup Services

PROMPT—EFFICIENT
Yards, basements, hauling of debris. Complete janitorial service. Gutters cleaned. Call Larry, 477-8711 or 592-6131.

FOR ALL YOUR NEEDS CALL good deeds, basement clean up, moving, hauling, scrap, windows, lawns, etc. Call Tom 479-8533 anytime.

CLEAN-UP
Basements, yards, compost boxes, small and large hauling jobs. 658-5406.

PAINT YOUR HOUSE INSIDE OR out, general repairs, reasonable. 479-4446 after 5:00 p.m.

Contractors

WHEATON CONSTRUCTION LTD.
General Contractors
Building Consultants
385-5702

MEL SHANE CONSTRUCTION
Custom home builders, quality framing and finishing, Cabinet and renovations. Phone 743-5784, Mill Bay.

GARAGES, CARPORTS, SUNdecks, renovations, fences, etc. Fast and efficient, experienced workmen. Reasonable rates, free estimates. For no muss no fuss call us Cramer Construction, 598-4952.

MOLLOY-JONES CONSTRUCTION
Dependable Framing
595-0156 656-1897

QUALITY FRAMING
by
Tom
477-8673
Ian
596-1883

AMORA-GONCALVES CONSTRUCtion. Residential, additions, alterations, basements finished. 25 years' experience. References. Work guaranteed, estimates. Day 385-2265, evenings 385-1214.

T. AND C. BUILDERS LTD.
Framing
385-5293 385-8587

FARMER CONSTRUCTION
Design — Renovations
388-5121

ISLAND FRAMING, WE SPEcialize in custom built homes and also frame houses; duplexes, and small apartments. 658-1173.

CONTRACTOR AVAILABLE NOW. Cleaning gutters, framing, general maintenance, no job too small. 652-1259.

STEVE BUTLER CONST. LTD.
Custom homes, renovations, new kitchens, free estimates, 652-1440 or 652-5870.

R. J. RESTALL CONSTRUCTION Ltd. Framing and General Contracting. Quality guaranteed. 478-0430.

ADDING A ROOM OR MORE? Ulysses Construction Ltd. free estimates, Addition department. 477-3402.

S. FIORITTI CONSTRUCTION Ltd., commercial and residential work. For estimate call 658-5356.

FIRESIDE HOLDINGS LTD.
Custom Building and Design
478-9475

WILLIES RENOVATIONS, FRAMing, building, cabinets, drywall and backhoe, drain fields. 479-2511.

D. V. EMPIRE CONSTRUCTION quality framing. 479-8332.

Experienced framing crew available. 652-3602.

Drafting

COMPLETE DRAFTING SERvices. Commercial, residential. Custom designs, 656-4712 or 479-6689.

Draperies

the Bay
DRAPES
and SLIPCOVERS
CUSTOM-MADE

made by our own expert seamstresses. Large selection of fabrics to choose from. Use your Bay Account.
For a FREE estimate phone 385-1311, local 244 or 246.
HUDSON'S BAY COMPANY

Sears
Custom-Made DRAPERIES
Choose from our great fabric selection. Drapes PROFESSIONALLY MADE and INSTALLED IN YOUR HOME.
CHARGE IT
Phone 595-9111
NO OBLIGATION
Simpsons-Sears Ltd.

DRAPERIES—FABRICS
TRACKS
CUSTOM MADE AND INSTALLED
FREE ESTIMATES
1126 Quadra 386-2951
WE'RE NUMBER ONE

stevens interiors ltd.

HOURIGAN'S
Floor Covering Specialists
NOW SHOWING DRAPERIES
PROMPT IN-HOME SERVICE
715 PANDORA AVE. 386-2401

Dressmaking

VERY CREATIVE SEAMSTRESS, will sew clothes for very reasonable price. 592-6556.

SEWING AND ALTERATIONS, Duncan, Phone 748-1468.

Drywall

LOWEST PRICES, BOARDING, taping and texturing. Available immediatly. Phone 598-8605 or 386-9616.

Electrical Contractors

OLDER HOMES REWIRED — NO down payment. We finance through B.C. Hydro Plan.
EDDY'S ELECTRIC — 385-7666

ELECTRICAL WIRING AND SERvice calls. Class-A license. Al Kynas, 652-1060. No job too small.

Excavating

EXCAVATING, LAND CLEARing, road building, demolition, sand and gravel, equipment rentals. 24-hour service. Radio controlled.
O.K. Trucking Co. Ltd.
Bus. Office, 2840 Nanaimo, 386-3414
Dispatcher, 2720 Turner, 382-6136

PEDERSEN EXCAVATING. Back-hoe work. Sewer installation. Free estimates. By hour or contract, 479-5963.

Classified – Victoria's Largest Proven Market Place – Where Your Articles Sell Faster! Cost Less to Sell – 386-2121

aboutv

bruce lowther

Ratings may be the life blood of mass-audience television but the Performer Q survey by Marketing Evaluation Inc. is almost as important.

The survey charts the most readily recognized showbiz personalities and has become so influential in recent years that networks found spots for series starring winners like Paul Lynde, who was first twice in a row.

Lynde missed the top 10 among the 635 performers named in the 18th annual list and Alan Alda was first instead, with John Wayne second.

The rest of the top 10, in order, Henry (Fonzie) Winkler, Bob Hope, Jean Stapleton, Michael Landon, skater Dorothy Hamill, Peter Falk, Robert Blake and Gabe Kaplan. That's for the 6-80 age group; among teenagers, Kaplan's Kotter crew took four of the first five spots.

□

Bureau of Useless Information: Wednesday's answer — In Rich Man, Poor Man, Norman Fell was Tom's fight-handler, George Maharis the boxer Tom beat up, Lynda Day George that boxer's wife, Kay Lenz was Tom's second wife, Bill Bixby was Julie's first husband and Steve Allen was Julie's first agent. Enough of that.

Today's question ends this short series with a trivia-titan question, and good luck to you all. Name the performer who appeared in both The Godfather and Rich Man, Poor Man and give the roles in each. Answers Friday.

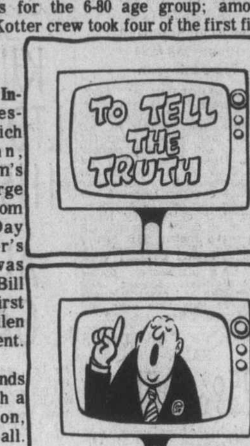

"If nominated I will run like crazy. If elected I will serve till you've HAD it!"

Thursday highlights

DEMOCRATS: The vice-presidential candidate vote and acceptance speeches are the main items of the final day. Channels 5, 7 and 12 will start anywhere from 1 to 4 p.m. and finish around 8:30. Channel 4 will go from 5 to 8:30 and Channels 2 and 6 will delay until 9 to 11 p.m.

11:00 a.m.—Two days to the Olympics in Montreal and first we have the flame-lighting ceremony—2, 6.

8:00 p.m.—A CBC special about four Olympics coaches. None will be from Taiwan—2.

8:30—CTV starts a summer series Here Comes the Future—8.

8:30—A rerun look at The Disaster Movie Mania—12.

10:00—ABC repeats a special about the harrowing life of a fireman in The Bronx—4.

10:00—How about another rerun? This one's Johnny Mathis—7.

CABLE 10—7 p.m., Community Action with Sharon McBain. No other programs were listed by press time but some are likely.

Thursday movies

12:45 noon—Atlantis, the Lost Continent (1961 jolly good fun). Forget the stars and enjoy the special effects; PS, it's a movie for children in children's time—8.

1:00 p.m.—Mystery Submarine (1963 must-miss)—11.

• 9:00—Gigi (1958 Oscar-winning musical), Chevalier, Caron, Jourdan, Gingold and the rest. If the Democrats run over, the Republicans may thank heaven for little votes—5.

9:00—Public Eye (1972 romanticomedy), Mia Farrow, Topol, Michael Jayston. New to me; might be all right but look at its rivals—8.

• 9:00—Winter Light (1963 Ingmar Bergman smasher), Max Von Sydow and friends. A must for the art-film fringe—9.

• 9:00—The Quiet Man (1952 John Ford delight), Wayne, O'Hara, McLaglen, Fitzgerald and the happiest supporting cast of all time. Plus a fine script, great music and never forget the fistfight—11.

9:30—Subterfuge (sub-par 1968 spyslop), Gene Barry, Michael Rennie, Joan Collins. Back to Michaleen O'Flynn, squire darlin'—12.

11:30—Only the Valiant (dated but okay 1951 Gregory Peck western). With Gig Young, Ward Bond, Barbara Payton and a Gatling gun—12.

12:00—Together Again (1944 romantic amusement), Charles Boyer, Irene Dunne. One of those witty little trifles which Hollywood stopped making with the advent of TV—2.

12:00—Ordeal (quite good 1974 triangle suspenser), Arthur Hill, Diana Muldaur, James Stacy. Far above the average TV-movie—6.

12:00—Secret World (overshown 1969 Jacqueline Bisset fantasy). Well below the average anything—8.

12:30 a.m.—Savage Pampas (overblown 1966 outdoors actioner), Robert Taylor, Ty Hardin. Thank heaven for little dials—7.

2:00—Phffft! (enjoyable 1954 romanticomedy), Jack Lemmon, Judy Holliday, Jack Carson and the outstanding Kim Novak—6.

2:00—Kid Dynamite (1943 East Side Kids). Imagine anyone under 30 seeing the Gorcey gang for the first time; a real freakout—8.

2:25—Kid from Brooklyn (passable 1946 Danny Kaye). Thank heaven for sleeping pills—7.

Thursday radio

6:00 p.m.—Exhibition football, B.C. at Winnipeg—CFAX (1070).

8:00—Democrats permitting, the AM side of CBC radio will finish a Charles Ives music special—CBU (690).

• — Recommended.

36 BUSINESS SERVICES and DIRECTORY

Excavating

VICTORIA BOBCAT SERVICE, 3-ton dump truck. Landscaping-excavating. 10' backhoe, reasonable. 383-8101.

BASEMENTS, SWIMMING pools, reservoirs, hauling and subdivision services. Seaboard Excavating Limited. 652-1177.

BOBCAT SERVICE
We dig, level, and fill. Reliable, fast, and reasonable. Call Ray 384-8075, pager 470. Res. 592-6372.

BOBCAT
Available to move dirt, gravel, etc. Reasonable rates. 477-0916.

ROBERTSON'S EXCAVATING, 450 Case, land clearing, bulldozing and backhoe. 595-8530.

R. BISSENDEN AND SON EXCAVATING. Backhoe. Owner-operator. 598-4490.

Fencing

FENCING AND GATES — ALL types in wire or wood — supplied, installed or repaired. Island Chain Link Fencing Ltd. For free estimate — Phone 477-0332.

ANY STYLE FENCES BUILT OR repaired, reasonable rates. Franklin Construction 382-2732, 478-1050.

VAN-ISLE CHAIN LINK FENCING. Good fences make good neighbors. 386-1841 anytime.

ALL TYPES OF FENCING, yards, dog runs, swimming pools, patios. 382-0982.

36 BUSINESS SERVICES and DIRECTORY

Flooring and Sanding

M&M FLOOR
COMPLETE FLOORING CENTRE
Hardwood, Carpets and Linos
532 William St., 384-0343
Nights: Al 386-3078—Mike 382-4818

Gardening

HARVEY'S LANDSCAPING AND Gardening Service. New lawn designing, lawncare maintaining by contract. Commercial, residential. Fong, 479-7078, 384-8621.

LICENSED GARDENER
Cleanup, pruning, etc. Gardening year-round by contract. G. Barta, 479-9278.

GARDEN CARE
Clean-ups, lawns, rototilling, tree falling, pruning, maintenance, hauling, complete landscaping, 25 years' experience, 652-3758.

NEW LAWNS FROM $50. 20 years experience. Lowest prices, call for free estimate. New Life Landscaping, 385-5475.

GARDENS CLEANED UP AND general mantenance, also lawns cut. Phone anytime after 5, 383-8837.

GENERAL GARDENING, 385-5308, ask for Joe.

I WILL TEND YOUR GARDEN while you are gone. 598-7228.

LANDSCAPING AND RETAINING walls. Low cost, 477-3775.

36 BUSINESS SERVICES and DIRECTORY

Gardening

E. JACOBSEN'S GARDEN MAINtenance, Scandinavian workmanship, all requirements done, please phone 479-6955 after 5 p.m.

LARRY BEATTIE
Lawn and Garden Care.
385-8014

FRANK'S GENERAL GARDENing and pruning. 477-6661.

Gutter Cleaning and Repair

Aluminum Gutters
5" CONTINUOUS in baked enamel
B.C. ALUMINUM 479-7121
"THE NAME YOU KNOW"

OUR CLEANING, WATERPROOFing, and preservative treatment, will add new life to your gutters and downpipes. Very reasonable. All work guaranteed. 477-4908.

LO-COST
Gutters cleaned (full treatment) repaired, replaced. Free estimates. 592-6273. Guaranteed.

Handymen

PLUMBING, CARPENTRY, electrical, renovations, rumpus rooms. $5 per hour, or estimate 383-1233.

Hauling

1-TON DUMP TRUCK AND driver for hire, $10 an hour. 652-3758.

Home Improvements

ALCAN BUILDING PRODUCTS
Almetco Div.
SAVE HEATING DOLLARS
Storm Windows — Thermal Glass
Alcan Siding
Days 652-3901 Eves. 652-2761

CHARY CONSTRUCTION SERVICES LTD. 384-2429
Renovations — Repairs

FEATURE KITCHEN CENTRE
2610 Douglas 385-4921
QUALITY WITH ECONOMY

Insulation

PACIFIC COAST INSULATION and Roofing Co. Ltd. 656-1513.

Janitor Service

EXPERT JANITORIAL SERvices by B.C.V.S. certified janitor. All phases, free estimates. 478-6282.

Landscaping

BARKER LANDSCAPING LTD.
—since 1940—
Lawn specialists. Expert and considerate garden layout and shrub placement — sketches — ideas. Our expert stonemasons can build you anything in rock or slate — walls, patios, pools or pillars — etc. For a free competitive estimate, call 595 8323. Terms.

UNDER $150 AVERAGE YARD IN ONE DAY
Designing, Levelling, Preparing
SUNSET LANDSCAPING
477-0916

NEW LAWNS FROM $50. DON'T do that landscaping until you call us. Free estimates, new life landscaping. 385-5475.

MARLEE GARDENS LTD.
Landscaping, new lawns, lawn and garden renewal. Free estimates, reasonable rates. Call 652-3705.

SAANICH LANDSCAPING
Complete landscaping, stonework, sidewalks and lawns. Lowest price. Free estimates. 479-6490.

GARDEN CITY LANDSCAPING
FREE ESTIMATES
Phone 595-2622

GARDEN LAYOUT
Landscaping, lawns and fences. 477-0332.

Masonry

J. HANNAH MASONRY. CHIMneys and fireplace facings. 477-5822 evenings.

FIREPLACES, REPAIRS, BRICK or stone work. Reasonable rates. 656-4829.

CHIMNEYS, FIREPLACES, rock, stone and brick work. Call Jerry after 6 p.m., 384-3348.

Moving

DRUM CARTAGE
Moving and storage. House and apartment moving, pickup and deliveries. Professional men at competitive prices. Month-end appointments available to the last minute. 383-9861.

TROJAN MOVERS — LOCAL moving, careful handling, $20 per hour, Monday through Friday, $22 on weekends. OAP special rates. 20' Van and 2 men. Fully insured. Compare! Phone 478-7368.

EAGLE DELIVERY SERVICE. Household, apartment, office moving specialists. Appliance delivery and set-up service. Reasonable rates. 383-0621, 478-7087.

MOVING?
Professional moving service at $20 per hour by Comerford Brothers. 386-0293 or 383-1078.

BISSONS MOVING AND Storage Ltd., household and piano moving specialists. Serving Victoria and Vancouver Island, 384-6442.

MEL'S MOVERS
Local deliveries and household moves. Reliable service at reasonable rates. 384-2523.

2-TON TRUCK AND DRIVER for hire, $10 an hour. 652-3758.

Painters and Decorators

ISLAND DECORATORS
Painters Paperhangers
Spray Painters
Plaster Repairs
Convenient Time Payments
383-9059 Eves. 382-1479

CLARK AND PATTISON PAINTING CONTRACTORS LTD.
Brush or spray. Paperhangers Texture and vinyl work. Will do all or part of any job and anthes steel scaffolding. Rentals of all painters equipment. Terms if desired. Phone 384-0443 or 384-8831.

BROTHERS PAINTING AND DECORATING
Free appraisals, cost consultant. All types of painting. All types of repairs. Commercial, farm, residential. Lowest rates. Terms. Work guaranteed. 383-8112.

DOWSON PAINTING CONTRACTORS 385-6042
Residential, commercial. Ames Topline Paint. Home answering service. Work guaranteed.

PRO-WEST PAINTING CONTR.
Prompt service. We offer quality workmanship, top quality paint, free estimates, interior or exterior. 386-7832. We put care in our work.

PAINTING, INTERIOR, EXTERIor. For professional quality work at a low price. Call John, 385-7235, anytime.

IF YOU HAVE A PAINT JOB, large or small, a free estimate is yours by giving me a call. 383-5427.

PAINTING AND DECORATING from 15 years' experience. Guaranteed job and free estimate. 598-8240.

FOR GUARANTEED EXTERIOR or interior painting by experienced tradesman. Free estimate and prompt attention. 477-8276, 592-7822.

INTERIOR — EXTERIOR
Special low rates. For clean job. Self employed. Phone Douglas at 477-5207.

EXPERIENCED PAINTER WILL do interior and exterior. Reasonable rates. Guaranteed work. For free estimates phone 592-7843.

PAINTING, INTERIOR AND EXterior, reasonable rates, free estimates anytime, call 598-2140.

I. CRIGHTON, PAINTING AND decorating. Free estimates, 20 years experience, 383-0639.

PAINTING AND WALL COVERing, 20 year experience, for estimates phone: 595-6174.

PROFESSIONAL WOODWORK, painting and papering. Satisfaction guaranteed. Call 478-6446.

BMB PAINTING AND ROOFING Ltd. Free estimates. Reasonable rates, 479-4547.

INTERIOR - EXTERIOR DECORating, Painting, Renovations to your satisfaction. 384-5313.

TRIMLINE PAINTING
Free estimates. 383-5638.

Paving

TRI-WAY PAVING

DRIVEWAYS — PARKING AREAS
A solid job at a sensible price. Call Barrie Cook at 478-3333 or 479-6952. FREE ESTIMATE.

36 BUSINESS SERVICES and DIRECTORY

Plasterers

FRED BLANCHARD AND SONS Ltd. Lathing, plastering and stucco work, repairs. Phone 386-7421 and eves. 656-4211.

COLEMAN PLASTERING LTD. Lath, Plaster and Stucco, 598-3433.

Roofing and Siding

SHAKES, ROOFING, REPAIRS, expertly done, work guaranteed. 598-7228.

PARKER JOHNSTON LTD.
1855 BLANSHARD, 382-9181
"Roofing Victoria Since 1935"

Stucco

H AND S STUCCO AND PLAStering, repair work. 656-4556.

Tailors

OAK BAY TAILORS
Tailoring, alterations ladies and men Quality leather alterations.
1826 Oak Bay Ave. 598-4131

Tree Service

TREE SERVICE
Professional arborists at your service. Consultations and estimates without charge.
CEDARDALE TREE SERVICE
385-9931

MOUNT-VIEW TREE SERVICE
Everything in trees.
Big or small, we do them all. 479 3873.

TREES TOPPED, LIMBED, felled. Selective lot clearing. Insured. Free estimates. 384-8877.

TREES FELLED, PRUNED OR topped. Reasonable rates. Prompt service. Insured, 642-5045 anytime.

38 TRAVEL

RENO OR VEGAS FLIGHTS
weekly from Vancouver. DIRECT FLIGHTS FROM VICTORIA Sept. 12, 19, 26; Oct. 3, 10, 17.
RENO BUS
July 10, 24, Aug. 14, 18
DISNEYLAND BUS
From Victoria, July 17, August 14
DISNEYFLIGHTS, CALIFORNIA
MARITIME HOLIDAYS
2620 QUADRA
382-4271
IL-FUN HOLIDAYS!

GOLD DIGGERS!
RENO!
Every Saturday until June 30 beginning again Aug. 14! $124.50 dbl.
DISNEYLAND!
July 10 thru Aug. 28 from $193.50.
For information call
388-7111
(At the Imperial Inn)
1961 Douglas Street

You Are You
We know that and will arrange your travel plans to suit you. CALL US TODAY.
WHITTOME'S TRAVEL
Victoria — 1111 Blanshard St. 388-4271
Duncan — 126 Station St. 748-8128 748-8128
J. H. WHITTOME and CO. LTD.

APARTMENT MONTREAL fully furnished. Free transportation from Airport. 688-5648. 270-3370.

MATURE YOUNG COUPLE willing to drive your vehicle to Ottawa beginning of August. After 6:30, 652-1756.

39 PERSONALS

PROFESSIONAL GENTLEMAN wishes to share magnificent country home with refined, cultured, educated housekeepr-companion, under 45 and unencumbered, preferably with some independent means. Someone who enjoy sports, outdoors and animals. Full particulars would be appreciated; also recent snapshot which will be returned. Complete confidence. Victoria Press, Box 751.

MALE, EARLY FORTIES. SINcere, religious, considerate, kind, would like to consider relationship with attractive, petite, sincere, religious lady, 35-40. I would like to make acquaintance with the woman who is the one I have been looking for all my life. No triflers or good time ladies please. Would appreciate photo, outdoor interests desirable. Movies, plays, walks, etc. Reply Victoria Press Box 762.

KNOWLEDGE OF SUCH IMPORtance as to be terrifying was hidden by man of antiquity. A key to this knowledge exists and serious research is being organized. Interested persons wishing to participate are invited to write Victoria Press, Box 756.

MAN, 28, MANY INTERESTS, wishes to meet attractive, interesting young woman for companionship, one child O.K. Victoria Press, Box 749.

WANTED FEMALE COMPANY to go by truck and camper to Alaska, kids OK. No dogs, share expenses. 642-3597.

DESPERATELY NEEDED: pitcher for Cosmic League softball team. 383-8118, Brad.

PSYCHIC READINGS, STRICTLY confidential. For appointment phone 652-4289.

40 BUSINESS PERSONALS

HYPNOSIS
Stop smoking, lose weight, sleep soundly, master emotions, eliminate nervous tension, break negative habits. Lecture service available. Professional hypnosis by appointment only.
Alpha Centre—595-4022

HIGHEST QUALITY VITAMINS and food supplements, write for free catalogue c/o Larry Muir Galaxy International, R.R. 1, Mill Bay, B.C.

BEAUTIFUL INDOOR POOL with sauna, information 386-2812. Queen Victoria Inn.

NELS TODD CREATES HAIR styles of importance. Phone 383-2615.

MRS. PAYNE-JONES TRANCE medium. Questions answered. 386-3603.

LONELY? FIND A COMPATIBLE companion through Emily Quest. Write P.O. Box 5220, Victoria.

42 EDUCATION

HABLE ESPANOL
Conversational or gramatical Spanish by genuine teachers. For further inquiries call 384-9150 or 479-8536 after 5:00 p.m.

DAY CARE CENTRE, SMALL group 6:30 a.m. to 6 p.m. taking registration for children 3 to 5. Cedar Hill area. 479-6737.

TUDOR AVAILABLE FOR ENGlish, Socials and related subjects. Grades 7 to 10. $5 per hour. 385-0529.

TUTORING PROFESSIONAL help by experienced teacher French, math, new and old methods. 598-2331.

ESQUIMALT PRE-SCHOOL, (A co-operative), registration for 3 and 4 year olds. Please call 384-4746 or 385-7687 or 388-7708.

U-VIC MATH MAJOR WILL tutor high school math, $6 per hour. 477-1915.

60 FUEL

MANDER TRUCKING 478-5332
Agricultural sawdust, hem and fir. Cedar hog fuel or riding rings. Evenings 477-5053, 479-7629.

FIREPLACE WOOD FOR SALE, Split, delivered and stacked. Call 384-6339.

63 TIMBER

WANTED TIMBER
FELLED, BUCKED or STANDING
Fir, Cedar or Hemlock
TOP PRICES PAID
Ideal Sawmill Ltd. 385-0441

WANTED: STANDING TIMBER and contract skidding. 478-3826.

65 BUILDING SUPPLIES

Home Lumber
LUMBER SPECIAL
Price per 1000 BM
2x4—6' BTR. Hem $75
2x4—8' 2 BTR. Hem Studs $155
1x10 M-R Shiplap Hem $149
2x4 Std. BRT. Hem $169
2x4 Utility Fir $110
2x6 Utility Fir $105
FIR PLYWOOD
4x8—3/8 Std. T-G $9.95
4x8—1/4 Uns. D $4.91
PLYWOOD CABINET
4x8—3/4 L.C. Sen. $32.95
1x12 K.D. Spruce Shelving Lin. ft. .39
GYPROC SPECIAL
Price per 1000
1/2" Gyproc $85.00
1/2" Firestop $95.00
5/8" Firestop $110.00
INSULATION
Price per 1000
R7x2½" Fiberglas $72.00
R12x3½" Fiberglas $120.00
R20x6" Fiberglas $205.00
STUCCO WIRE
16—16" $23.50
NAILS
2¼ plus 3¼ CW. $13.95
ASHPHALT SHINGLE
210 Wt. Self Seal $19.50
SPECIAL QUANTITY DISCOUNTS ON VOLUME ORDERS
DELIVERIES Made ANYWHERE on VANCOUVER ISLAND. Before you buy COMPARE OUR PRICES. For QUALITY SERVICE and GUARANTEED SAVINGS, phone:
HOME LUMBER and BUILDING SUPPLY
470 ARDERSIER RD.
386-3374 — 385-8711

IMPERIAL
BUILDING MATERIALS LTD.
The Builder's Supply House
JULY SUPER SALE CONTINUES
DOMTAR ASPHALT ROOFING SHINGLES
Prices have increased but while present stocks last—
210 lb. Self Sealing
210 lb. Permalite Interlock
$19.95 square
FIBERGLASS INSULATION
15 x 48" Friction Fit
R7-2½"-150 sq. ft. $11.40
R-20-6"—50 sq. ft. $10.75
DECADEX
Brush-on seamless weatherproofing for sundecks, porches and marine application $22.18. 5 litres (1.1 gal.)
ALUMINUM GUTTER
White or brown
45c—Foot
BUY WHERE THE BUILDER BUYS FOR LESS.
Master Charge — Chargex
2955 DOUGLAS ST.
386-1401
STORE HOURS
Mon.-Fri. 8-5, Sat. 8-12
Member of Victoria HUDAC

STEWART & HUDSON
GARDEN STAKES
4'—10c ea. 6'—18c ea.
5'—14c ea. 8'—24c ea.
SINGLE TUBE FLUORESCENT LIGHT FIXTURES
24"—36"—48"
Your Choice
$16.66 ea.
GREEN VINYL COATED CHAIN LINK FENCING
36"—$29.88 Roll
42"—$34.88 Roll
48"—$39.88 Roll
All 50' Long Rolls
LATEX FENCE STAIN
Red, Green, Brown
$4.88 gallon
Chargex—Master Charge
Budget Accounts
Open Mon.-Sat., 7:30-5:30
STEWART & HUDSON Ltd.
400 Gorge Rd. E. 386-3211

SLEGG BROTHERS CASHWAY LUMBER
OLYMPIC STAIN
$12.95 Gallon
Phone Ron at 656-1125 for quote on 10 gallons or more. Contractors and home builders we specialize in low quotations for quantity purchases. Accounts opened for builders.
Sidney — 656-1125
9764 Fifth St.
Victoria — 388-9975
1496 Admirals Road

MOORE WHITTINGTON LUMBER LTD.
MW
2614 BRIDGE ST.
386-1288
DOORS
Victoria's door headquarters. All types — entrance, pre hung, pocket door frames.
Some seconds and inventory clearance items at low prices.
Victoria's only complete: SASH, DOOR and MILLWORK MANUFACTURING PLANT.

Cubbon on Cook
12x12 ceiling tiles, 64 s.f. $12.49
Cellfibre installed R7, 100 s.f. 7.40
4x8—¼ sanded deg fir ply 10.99
4x8— gyproc 2.59
2x4—92¼ econo studs, 25 pcs. 11.95
18" Bi-fold slabs 1.99
30x80 Prehung mah door 18.99
Little barn pre-made 8x10 349.00
1720 Cook Chargex Ph. 384-8181

CLEAN AND UNPAINTED OLD barn lumber, 1"x12", random lengths. 112-537-2224.

65 BUILDING SUPPLIES

CAN WEST
Building Materials
744 Meaford Rd.
(Off Station Rd.) 478-5509
Redwood Olympic Stain, $7.75 gallon. PVC roofing panel 8-ft. length $2.99 per sheet. Exterior panelled cedar doors from $80.95.

SSANICH LUMBER YARDS
3041 Douglas 385-2486
Materials for 12x20 garage roofing extra $320.00
8'x10' Greenhouse $245.00
Work Bench materials $12.00
Compost Box, 4'x6' $10.00
Sabot Kit (sailing-Pram Dinghy Kit
Garden Sheds 6'x7'7"
Chicken Coop 6'x6'7"

MEDIUM SUPPLY — LONG AND short (2" tongue and groove), fir flooring, varnished (guaranteed sale). Plus extras. 383-6542.

70 MUSICAL INSTRUMENTS

SAVE! SAVE!
PRE-OWNED PIANOS
Belmont
Heintzman
Willis
PRE-OWNED ORGANS
Conns (3)
Hammonds (3)
Lowrey (1)
Yamahas (2)
Mayfair 386-6339
Bay 384-9131
Northbrook 758-1151
James Piano and Organ

SUMMER SALE CONTINUES
BALDWIN MODEL 46
25 Pedal Notes
61 Note Manuals
Percussion
$2699
BERNIE PORTER MUSIC
382-9542 Park Free
Until 9:00 P.M.
Closed Mondays

Home of the Conn Organ and Kincaid Piano Exclusively
SOUND OF MUSIC SALES LTD.
REGINALD STONE MANAGER
1517 Quadra St.
383-0239

HAMMOND ORGAN STUDIO
ENROLL NOW
For our summer organ rental and lesson progam! Beginners or advanced students of all ages welcome. Summer hours: 9:30-5:30 Tues.-Sat.
Free Parking 3400 DOUGLAS
Across from Town and Country
388-9177

Scott PIANO & ORGAN
DOWNTOWN
GOOD USED PIANOS
Reconditioned, guaranteed from $695
612 FORT 386-2434

REPAIRS
We have Vancouver Island's most complete repair facilities for brass, woodwind and all fretted instruments.
NELSON'S Music Centre
1315 GOVT. 385-9728

OVERSTOCKED!
Cry Baby's reg., $65. Now $49.95 while they last.
HALL-FAIRFIELD
"Doorway to YOUR world of MUSIC
728- Fort St. 385-3307

PAMUS
MUSICAL INSTRUMENTS
"Where Good Music Begins"
1108 Blanshard St 386 8473

Maestro rhythm and sound unit, $195; new Fender bandmaster reverb head with EMC 4x10 cabinet, $875. Fender strat MNSB, $495; 12" Fender speakers, $34 each.
SOFT SOUNDS
2031 Oak Bay Ave. 598-1524

RENT TO OWN
PIANOS AND ORGANS
GLEESON MUSIC CITY
829 Broughton
(near Royal Theatre)
Parking at Rear — 388-9632

RE-CONDITIONED PARTLY REfinished upright piano, $900; Wurlitzer 605 Centura Deluxe organ, 1 year old, $4,500. 479-8928, after 5 p.m.

MUST SELL, MARSHALL 100 watt amplifier and custom speaker box with 4 12-in. speakers. First $600 takes. 383-5149.

TWIN REVERB WITH JBL speakers, excellent condition, asking $575 or best offer. 477-0547 or 595-1044.

RESPONSIBLE WORKING GIRL taking piano lessons cannot afford piano. If you have one to loan, call 383-4691, Susan.

FENDER BASSMAN 50, QUIET head, solid box and heavy duty 15" s. Good condition 595-7779.

FENDER MUSIC MASTER, EXcellent condition, $125 or nearest offer. 652-2224.

LADY'S 120-BASS CAMILLO ACcordion with case in perfect condition, call after 5, 384-9097.

DRUM SET, MAXIN 5-PIECE plus brushes and sticks. As new, $300. 388-6979, after 12 p.m.

ELECTRIC PIANO, AMPLIFIER and speaker. Like new, $600. 384-2774, after 5.

FENDER MUSIC MASTER BASS, with case, beautiful shape, must sell, $180. 477-1218.

SLINGERLAND DRUMS, EXcellent condition, reasonable. 384-2982.

SEARS SPINETTE CORD ELECtronic organ good condition $300 or offers. 384-2369.

PEAVEY VINTAGE GUITAR AMplifier for sale, excellent condition. Offers. 478-5156.

FENDER DELUXE REVERB amp. and Raven guitar, $450. 656-3171.

SUNN MODEL T AMPLIFIER, 150 watts, $525. 383-3698.

ACCORDION, 120 BASS, REAL good condition, $175. 479-4009.

PIANO TUNER—CRAFTSMAN, Norman Duckworth, 595-5251.

BUFFET ALTO SAXAPHONE, like new. Offers. Phone 477-5864.

GOOD UPRIGHT PIANO FOR sale. 385-4807 or 384-3935.

PVAVEY MUSICIAN AMPLIFIer, 4x12 speaker box $600. 477-5316.

FENDER PRECISION BASS with case. Phone 595-4286.

70 MUSICAL INSTRUMENTS

ORGAN ELECTROHOME 2000 rhythm master with separate speaker $1000 near offers. 592-3417.

71 MUSIC TEACHERS

SUMMER ORGAN REFRESHER COURSE
8 weeks starts July 16 $39.95
KAWAI KEYBOARD STUDIOS
3621 Douglas 386-3912

WILL TEACH GUITAR THEORY and note reading. 385-8437. Ask for Kirk.

77 MOTORCYCLES

CLEARANCE
On 1975 model Hondas and Yamahas

HONDA	
2 XL 100	$ 799
1 CB 125	$ 799
1 MT 125	$ 895
1 XL 175	$ 999
2 CO 200	$1199
1 MT 250	$1199
1 XL 350	$1399
2 CB 500T	$1899
2 CB550 (Four)	$2299

YAMAHA	
4 RS100B	$ 669
2 RD125	$ 799
1 DT100	$ 799
4 DT 125	$ 899
2 RD 200	$1049
2 RD 250	$1199
1 TX 500	$1899

See them all at
MULLINS MARINE SALES LTD.
382-1928 382-4515
925 Yates St. DL-00365A

FREDERICK MOTORS
MOTORCYCLES
KAWASAKI
SUZUKI—BMW
Repairs—Service—To All Makes
616 Queens DI-00834A 383-0823

BIG BORE KITS
and Hi-Performance cams for Kawasakis and Hondas now in stock at
POWERTOWN M.C.
384-1249 614 Grenville

1973 YAMAHA 350 ST, MINT CONdition, very low mileage, $1000 or best offer. 1972 Yamaha, 125, excellent condition. Asking $300. 595-5611.

HARLEY-DAVIDSON 1200CC chopper. Rebuilt motor. Springer front end. Open to offers. 1284 Tolme, corner of Cook and Maplewood. Must sell.

YAMAHA 250 ENDURO, $1250. Yamaha 125 Enduro, $950. Under the Sun R.V. Sales and Service, 450 East Burnside, 383-1833. D.L. 01348.

1973 450 HONDA DOHC, EXcellent condition, 2 helmets and leather gauntlets. $1200. OBO. 748-1235.

'73 HONDA 500, ACCIDENT VICtim, very low miles on motor, could be easily rebuilt. $600. 478-6532.

1974 YAMAHA 250 CC TRIALS, used very little. Asking $900. Will take older vehicle as trade-in. 230 Gorge Road East unit 23. 385-5771.

MUST SELL '71 YAMAHA 650, semi-chopped, low mileage. Excellent running condition, $750 or best offer takes. 478-6837.

SAVE
75 Harley, super-glide, SXE, 2000 miles, excellent, $4200. Evenings, 386-9087.

1972 SUZUKI TS 90 TRAIL, ONLY 2000 miles. $350. 478-2503 after 6:00.

HONDA ST 90, STREET-TRAIL, good condition, $400 or offers. 478-5168.

1967 YAMAHA 305, GOOD CONDItion, $300. Harley Davidson "1945" stock condition $1500. 479-1460.

BELOSOLEX, 135 MILES PER gallon, good condition, $250. Phone 383-3983.

BROOKLAND MOTORCYLCES
Harley-Davidson — Honda
937 Fort DL-1371 383-5926

1973 NORTON COMMANDO 850, 4,800 miles, excellent. Phone evenings 595-8868.

1974 SUZUKI GT 185. EXcellent condition, low mileage. 477-3559.

1972 SUZUKI 500, EXCELLENT condition, extras, low mileage, asking $875. 384-8980 after 6.

'72 HONDA 350, EXCELLENT condition, new rubber, battery, lacquer, $550. 652-3014.

1974 KAWASAKI 900, EXcellent condition, $2000. 478-6523 between 5-7.

'74 HONDA 350 ENDURO EXcellent condition, $795. 598-6305 or 479-2170.

1976 MONTESA DIRT BIKE AND riding boots. 642-5873. 19756

1969 TRIUMPH TROPHY 500 CC'S $400 or best offer. 658-8102 after 3 p.m.

1975 KAWASAKI 900, GOOD CONdition. Sissy bar, roll bar, $2,600 or best offer. 382-0821.

NEAR NEW MINI-BIKE, 5 horse power, Briggs And Stratton. 656-6471, after 5.

1973 SPORTSTER. VERY CLEAN. 8500 miles, Extras. 386-0541, 5-9 p.m.

75 SUZUKI TC 10 SPEED street trail, new condition. 479-1074 after 5.

'73 KAWASAKI 350, GOOD CONDItion, $800 or offers. 383-4922 after 5 p.m.

1972 HONDA 750 NEW TIRE, chain, shocks, seat, battery, faring. $1,575. 748-3665 Duncan.

'73 350 HONDA, EXCELLENT condition, 7,000 miles. Asking $850. 743-5401.

1972 HONDA 750, EXCELLENT condition, must sell. Best offer over $950. By Sunday. 477-1218.

'75 YAMAHA ENDURO, EXcellent condition, offers. 598-3803.

ONE 1975 HONDA CB 360 SUPERsport. Low mileage. 383-9095.

1976 KZ 900 WITH EXTRAS $3200, serious enquiries only. 658-8223.

1974 750 HONDA, 10,000 MILES, price reduced. 385-6108.

1976 HONDA MR-175 ENDURO. 10 hrs. use. $900. 479-6684.

1971 HONDA 450, GOOD CONDItion, $800. 478-8829.

'74 SUZUKI TM125, $475. '75 Suzuki TM100, $600. 479-2526.

1970 HONDA 50. NEEDS WORK. 595-8271.

1974 YAMAHA TX500, $1,300. Phone 479-2926.

78 BICYCLES

Russ Hay On Government
2542 GOVERNMENT ST.
Between Bay and Hillside
The Leading Bike Shop
SKATEBOARD
SPECIAL $19.95
384-4722
MASTER CHARGE
TRADES WELCOME
CHARGEX
Open Mon.-Sat. 8:30-5:30
Friday 'til 9

2 10-SPEED BIKES, SUITABLE age 11 to 16, Monshee and Royal Knight, good condition, $75 each. 598-7015.

TWO LADIES' BICYCLES, English lightweight Phillips, 3-speed, little used. $75 each. 652-3566.

BOY'S THREE-SPEED Mustang. 20" wheel base (Hustler) $40. 652-3566.

PEUGEOT 10-SPEED, REYNolds model, $200 firm. Like new. 479-2382.

MEN'S WILDCAT 10-SPEED, 26", good condition, $50. 412 Kipling St. 384-1949.

MEN'S 10-SPEED, APOLLO, $80; Ladies' 3-speed, $40. 592-4213.

1 GIRLS' AND 1 BOYS' BIKE for sale, best offers. 479-7641.

PORSCHE 914, 1972, EXCELLENT condition, $4150 firm. 479-7342.

10-SPEED, $65
384-3804

LADIES' CCM 5-SPEED, $45. 595-1526, until 8 p.m.

PEUGOT 10-SPEED, $90, GOOD condition, can be seen at 1620 Bay.

78 BICYCLES

A BIKE
For every size ...
and
Every budget at
ESQUIMALT OAK BAY BICYCLE
1215 Esquimalt Rd. 388-6712
1968 Oak Bay Ave. 598-4111

BUY, SELL, TRADE, REPAIR
Deal direct with qualified, mechanic, save 50% on labor. Expert buckled wheel. New, used bikes, all sizes, lowest prices. Open 8-8; Sun. 12-5. 384-5514. Reno Industries, 2519 Govt.

APOLLO 24", $60; PEUGEOT, 22", $65. 652-2966.

BOATS and MARINE

Oak Bay
BOAT BROKERAGE
OPEN 7 DAYS
At The Marina
1327 Beach Drive
598-3393

SEE THE NEW CHRYSLER DIESELS IN STOCK
M6—33—198 cu. inches, 100 H.P. at 4000 R.P.M.
CM6—55 TI—331 cu inches, 200 H.P. at 3150 R.P.M.
CM6—55NA—331 cu. inches, 130 H.P. at 3150 R.P.M.
ALSO
2—283 Chriscraft 2½; 1 Red. gear R and L. Good condition.
1—390 cu inches Ford 2; 1 Red. gear, used.
1-6—354—T Perkins diesel, rebuilt, 2.5; 1 Red gear.
HARBOUR MACHINE LTD.
383-6555 31 Erie St.

MERCURY - HONDA
outboards
DOUBLE EAGLE
boats
HONDA
power products
MULLINS MARINE
SALES LTD.
382-1928 382-4515
925 Yates St.

VAN ISLE MARINA
BROKERAGE
LAUNCHING RAMP
FUEL DOCK
Vacuum pump, oil changes. Complete line of filters and accessories for all vessels. Open 7 days a week, 7-8 p.m.
VAN ISLE MARINA CO. LTD.
Tsehum Harbor Box 2130
656-1138 Sidney, B.C.

CAL 28
Immaculate 1 owner boat, 25 h.p. electric start motor, main, jib, spinnaker, full cruising inventory. $18,500. Call Dick Chudley at
RFC MARINE Ltd.
2270 Harbour Rd. 656-5591
Sidney, B.C.

PLASTIC WRAPAROUND WINDshields for that custom boat-building job or a replacement on an existing boat — stock sizes or custom made at Industrial Plastics Ltd. 2105 Douglas, Victoria and 460 Wallace, Nanaimo.

MUST BE SEEN, BOATHOUSEkept, spacious 23' Glen-L, express cruiser, 280 Crusader, propane stove with oven, standup head with vanity, new canvas, Trans. and V-drive. $6,800. Days, 383-3321, evenings 652-2154.

FOR SAFETY SAKE
Radios — CB — VHF — SSB Sounders — Flasher — Chart, Sales — Service and installation. Ball and Shemilt Electronics Ltd. 1 West Burnside Rd. 386-9414.

Chrysler Outboards
See us for Sales—Parts—Repairs
KEN PRASING EQUIPMENT
478-9313 800 Goldstream

30' CRUISING FIBERGLASS sloop. New 12 h.p. Yanmar diesel. 6'2" headroom, stainless rigging, aluminum mast. Must be seen, $19,900. On display Mace Marine, 453 Head St., 383-3324.

19' INBOARD SPEED BOAT. 364 Buick D.D. and Custom trailer. Teak decks and cello finish hull. Excellent condition. $3500 or best offer. To view Deep Cove Marina. Dave 656-6377.

SACRIFICE SALE
37'x12' cabin cruiser, live aboard, sleeps 8, nearly completed, owner ran out of money, any reasonable offer considered. Phone 386-1558. After 6.

22' FIBERFORM, 165 MERC I.O. completely rebuilt, sounder, compass, ice box, galley pak. Full power trim tabs, $8995. On display Mace Marine, 453 Head St., 383-3324.

27' DIESEL CRUISER, FORD Parsons 87 h.p. diesel, excellent log salvage or work boat. C licence $7,995. On display Mace Marine, 453 Head St., 383-3324.

22' K AND C COMMAND Bridge, 200 h.p. Volvo, fresh water cooled, galley and head, Lawrence sounder, immaculate. 30 hours. Sacrifice, $15,500. 386-9517.

3 HORSEPOWER VIKING. EXcellent working condition, $150. 3 horsepower Evinrude. Motor runs well, needs new shaft, $50. 479-5771.

29' DISPLACEMENT CRUSIER, good Chrysler crown, ready to cruise but needs minor finishing, includes paid moorage till March '77, $6300. 479-3701.

40 HORSE POWER MERCURY outboard, 1972, only used two years. New condition, complete with controls. $795 or nearest offer. Phone 477-5414.

WANTED TO RENT FOR AUG. 6th to 9th, 28' boat or bigger, 658-5651; days 383-7134, ask for Robert.

FISHERMAN: 13' PETERborough, 18 horse power Johnson, 2 tanks. New tilt trailer with Bearing Buddies. $850. 477-5665.

COLUMBIA 22' SLOOP. ADVERtised before but been away cruising. Must sell. 383-2925 between 7 and 9 p.m.

18' SANGSTER, DEEP-V, 120 Merc, IO, full camper top, R.R. trailer, low hours, extras. $6,895, 383-5628.

17'6" K AND C MODIFIED V FIberglass boat with 140 hp inboard-outboard OMC. In good running order. $4,700. 656-1027 after 6 p.m.

SALE
16' Sailboat, main jib, 3½ Seagull motor. Easy Loader trailer 5621 Sooke Rd. Mob. 5, 642-3074.

17' BRANDLMAYR CABIN BOAT — 2000 lb. Explorer trailer $975 or offer. 592-0121 after 5 p.m., all Sat and Sun.

1967 CAL 20 SAILING SLOOP, 3 sails. Good condition. 6 horse power Evinrude motor. $4,900 Phone evenings only 598-7061.

MIRRO-CRAFT 16', 40 H.P. JOHNson Electric, Calkens trailer. See at the rear 1378 Lyall. Call 388-4050 after 6 p.m.

35' TRI-CABIN BRIDGEDECK displacement cruiser. Economical gas engine, sleeps 4, for more information phone 656-6769.

14' CEDAR RIBBED CANOE, royal blue, good paddles, $350. 595-1468 after 5.

35 HORSEPOWER JOHNSON and control box, runs well. $100. 385-6377.

21' REINELL COMMAND bridge. 188 inboard-outboard. Excellent condition. 479-6939.

14' FIBREGLASS BOAT, TRAILer, 35 H.P. motor, plus extras, offers, 479-2832 or 383-2041.

NEW 6 H.P. JOHNSON LONG-shaft. Never run, $550 firm. 386-9517.

8' SABOT SAILING DINGHY, EXcellent condition, $200. 386-2711 days, 592-1438 evenings.

36' OLDER DESIGN MOTOR cruiser, new motor 1975. Phone 746-4014. Daytime Duncan.

80 BOATS and MARINE

GOLDSTREAM MARINE
EVINRUDE Outboards
ROADRUNNER Trailers
K and C Thermoglass
HOURSTON Glasscraft
LUND
VOLVO OMC
MERC Sterndrives
Complete
Inboard-Outboard
Repairs
Phone Jim Dempster
Shop Foreman
GOLDSTREAM MARINE LTD.
2994 Jacklin Rd. 478-8391

Canaventure
TRUCKLOAD SPECIALS
25 IN STOCK
AT
MERCURY MARINE
385-1457
800 CLOVERDALE
OPEN FRI. NITES 'TIL 9

Double Eagle
14', 16', 17', 18'6", 20', 23'
Canaventure
14', 16', 17'
CATALINA Yachts
22', 27', 30'
TANZER Yachts
14', 16', 22', 26', 28'
PACKAGE DEALS our specialty
Authorized JOHNSON, OMC dealer
Bob Whyte Marine
SALES AND SERVICE
2266 Harbour 656-6421

BOSUN'S YACHT BROKERAGE
"Always quality listings at Bosun's, and service is first on our list." If you are considering buying or selling your boat, contact either BOB BENTHAM or JIM SQUIRE.
AND THEY SAY; A compass rose is not a variety of the flower. But a circle drawn on a chart, divided into degrees and oriented to north.
Bosun's Marina Ltd.
10775 McDONALD PARK RD.
SIDNEY, B.C.
656-558 Box 2001

VICTORIA LAWNMOWER & MARINE
834 Johnson 386-8338

ELECTRIC RUDDER POSITION indicator. Never used, cost $75-$50. Monomatic toilet electric discharge pump. Cost $80 complete $55. Deluxe boarding ladder, 4 steps, teak, new $25. Marine 102" CB antenna complete $30 new. 110 to 12-volt converter new $25. Marine TV antenna $8. Steel moorage bouy, 16" ring 20" depth $45. 652-3566.

MUST SELL—NEW BOAT DUE any day!!! 22 ft. Professionally built F.G. over plywood sailing dorrie, ketch rigged. Fully equipped for cruising—2 bunks head, stove and sink. 7.5 h.p. Honda. Offers to $4,300. 112-537-2355.

GREW BOATS
OAK BAY MARINE
at the Marina
1327 Beach Dr. 598-3393

WESTPORT YACHTS
25' C and C SLOOP
Complete inventory and absolutely spotless. Asking $17,500
At WESTPORT MARINA
2075 Tryon Rd., Sidney 656-5832

CATALINA 27
1975, fully sorted and found for cruising, including good moorage and insurance 'till Aug. '77. Bottom just done. Reluctant sale, $17,400 firm. Victoria Press, Box 750.

1974 28' FIBREFORM 10'1" beam, depth sounder, CB, compass, fresh water cooler, twin motors, 165 Merc. both legs overhauled, bottom painted recently, $28,500 or best offer. 743-9272.

SALE OF ALUMINUM BOATS
12' from $300
14' from $425
R.F.C. MARINE LTD.
656-5591 2270 Harbour Rd.
Sidney B.C.

13½' FIBREGLASS BOAT, 10-H.P. Johnson with remote controls. Holsclaw tilt-boo mtrailer. $575. Also 1971 25-h.p. Evinrude, hardly used $350. 652-1866.

38' DIESEL TROLLER, VHF, auto pilot, sounder, excellent liveaboard, or long distance cruiser. $25,900. On display Mace Marine, 453 Head St., 383-3324.

CANOE COVE YACHT SALES,
SIDNEY, B.C.
656-5711 656-3915

15' SEA SPRAY CATAMARAN. Fibreglass hull, Dacron sails, plus trailer. One new and one used. 384-2002.

14½' K AND C THERMOGLASS, 65 horsepower Merc, rebuilt, trailer. Excellent condition, $2300. 656-5337.

ZODIAC MARK II, COMPACT, new 1975, $700 off replacement cost. Also 20 hp. 1975 Evinrude with 5-gallon tank. $850. 658-1066.

48' OCEAN RACING CRUISING sloop, excellent condition, fully found, surveyed. $55,000. 656-5809 after 8:00 p.m.

THREE-YEAR-OLD 37-FT. F.G. gillnetter. A-licence, 240 h.p. Diesel, fully equipped, easily converted to troller. $65,000 firm.

34' TOLLEY, FG. 225 CHRYSLER, sounder, sniffer, furnace, shower, VHF, 3 canvasses, sleeps 6, excellent. 598-7694.

16'6" GLEN-L SKI BOAT, 260 V-8, V-drive, custom trailer and upholstery $2800 or offers. 478-5145.

HOBIE 14, EXCELLENT. 455 Olds Marine converted 592-3791 after 6. Serious offers only.

CROWN 23, EXCELLENT CONDItion, dinghy, pop-top, $11,000. 652-3249.

FOR SALE: 12' F.G. OUTBOARD. 40 h.p. Evinrude. Set for water skiing. $850. 656-3823, after 3 p.m.

26' DISPLACEMENT CRUISER, cedar planks on oak, sleeps 4, CB, sounder, offers. 479-3701.

17' BRANDLMYR, CELLO glass over wood, with trailer. 388-5094.

45-HORSE WEST BEND, ELECtric start, conbrols, tank. Asking $425. 479-1946.

17½' FIBREGLASS DAYCRUISER, new inboard-outboard. Removable hardtop. Trailer. 385-8291.

1972 4-H.P. EVINRUDE AND tank, no salt, $225. 477-8035.

1971 40-H.P. EVINRUDE, NO salt. $495. 477-8035.

11½' FIBERGLASS BOAT. Motor and gas tank. 642-5873.

80 BOATS and MARINE

Oak Bay Marine
SALES AND SERVICE

Just Arrived
Final Shipment
Factory Fresh
26'
CAMPION TOBA
COMMAND BRIDGES

—26' L.O.A. 9'4" Beam for exceptional ride and stability
—up to 235 h.p. I.O.
—dual hydraulic steering
—Shore power
—enclosed head
—stove, oven
—auto. bilge pump
—2 dinette conversions
—10-yr. financing O.A.C.

Without a doubt—the roomiest 26' on the market at a price nobody can match.

No Red Tape Bank Financing O.A.C.

AT THE MARINA
1327 Beach Drive
598-3393

SANGSTER
76
SELL OUT
Lowest Prices in B.C.
COME TO SIDNEY AND COMPARE
Save - Save - Save
BEST SELECTION ON THE ISLAND
10 Yr. Bank Finance
ALL USED BOATS ON SALE
EQ:
75 Reinel 80 $7995
260 Beacon Ave
Sidney 656-1105

METRO MARINE

DINGHY'S AND CARTOPPERS BY
Nelson — Portabote — Rodd Galleon — Livingston — Olympian Snark — Wondercraft — Aquadory Mirror — Sportyak
Over 70 small Boats in Stock.
ALL BAY MARINA
2238 Harbour Rd.
Sidney 656-3167
Open 6 days — Closed Mondays

A CANOE IS A CANOE
IS A CANOE IS A CANOE
A FRONTIERSMAN CANOE
IS BUILT TO LAST
14 15½ 16 17 18
BOSUN'S LOCKER LTD.
580 Johnson St. 386-1308

1975 CLIPPER 26
2,500-lb. 16' Trailer, Ballast 540, Displacement 2400, main sail working Jib, 150 Genoa, Genoa and Jib tracks, Main sail cover, Tiller cover, Anchor package Danforth, life jackets and Jim Boy, Double lifelines, Cockpit grating, stern pulpit, ice box, 10 gal water tank, battery, fire extinguisher, 6-hp Johnson. 658-5330, 658-5602.

54' LIVE-ABOARD CHARACTER cruiser, 352 Ford — F.W.C., VHF, sounder, oil furnace, shower, workshop, complete with Boston Whaler. A unique boat at $23,900. On display at Mace Marine, 453 Head St., 383-3324.

TO SELL OR TRADE 21' Brandlmyr, 4-cylinder inboard, galley, oil stove, stand up head, sleeps 4, $5,000 value for 17 to 19' fiberglass boat and trailer. 656-4196.

26' WOODEN BOAT. JEEP motor, hull rough but well worth restoring. West Coast proven. Must remove by August 1st. Offers or swap for small boat. 478-3886.

1974 26' CHRISCRAFT SEDAN, single 307, V-8, FWC, all fibreglass, fully equipped, $19000 or best offer, must be seen, phone 656-3439.

1975 18' MARLIN 140 CVC, under 199 hrs., new camper top, sleeper seats, anchor pak. $5,295. On display Mace Marine, 453 Head St. 383-3324.

25' FIBERGLASS SLOOP, CORONADO class, roomy, fast, includes sailing dinghy, and all cruising gear. 477-6911 Local 241 or 656-4266.

O.K. SAILING DINGHY, 13'. EXcellent condition with trailer $600. As new Zodiac type inflatable with wooden floor $200. 479-2796.

21' STARCRAFT ('74) 170 VOLVO I-O, F.W.C., plus E-Z loader trailer, $10,900. On display Mace Marine, 452 Head St., 383-3324.

17' CATALINA DORSET, 110 Volvo I-O, C.B., radio, trim tabs, $3,650. On display Mace Marine, 453 Head St., 383-3324.

MUST SELL, 1973 GLASTRON SKI boat on EZ loader trailer 80 hp Merc. Nearest offer to $3700. 112-743-9232.

26' THUNDERBIRD SAILBOAT, outboard, dinghy, excellent condition. Offers to $6,500. 382-0075 or 598-3178.

VEGA 27, NEW CONDITION, many extras, $21,000. 112-266-4391 or 592-2312 after 6.

HOBI 16, TRAPEZE ROADRUNner trailer, 2 years old, asking $2900. Offers. 598-8298 or 383-2063.

BALBOA-20, 3 SAILS, TRAILERS, 6 h.p. outboard, dinette, $4,900. 112-537-5804.

20' BRANDLMAYR FIBREGLASS and 1975 40 H.P. Johnson, few hours used, $2,300. 383-9395.

12'6" SOLO DINGHY AND TRAILer for sale, excellent condition. 477-1625.

20' CABIN BOAT, NEEDS WORK, best offer. 652-3105.

12' CARTOP SAILBOAT, $500, 17' 2 person kayak, $200. 383-2879.

60 ELECTRIC LONG-SHAFT Johnson outboard motor. 477-4157.

17' REINELL WITH 2 MOTORS on new trailer $4700. 478-2955.

80 BOATS and MARINE

DUNCAN BOATLAND

MERCURY Madness Sale

4.5 h.p.	$428.95
7.5 h.p.	$614.95
9.8 h.p.	$674.95
20 h.p.	$816.95

All include gas tank and hose

SUPER SAVINGS
On all MERCURY outboards

17' CALL GLASS I.O.
—120 Mercruiser
—Wiper
—Bilge pump and blower
—Camper top
—1550 Road Runner Trailer
$5,995

REINELL
SEA RAY
Mercury Outboards
VANCOUVER ISLAND'S OUTSTANDING BOAT CENTRE
db DUNCAN Boatland
746-4158

EXECUTIVE YACHTS
Now in Stock
The All new 28' Executive
—10' Beam
—Twin power (V-8)
—Pressure hot water
—Shower
—Refrigeration
—Shore power
—Stove with oven
—2 cabins
—Bimini top
—Flush deck
—Stainless Steel rails
—Swimgrid
—Drapes and summer screens
30' & 33' Models Also on Display

A Boat for Every Budget at
MERCURY MARINE
385-1457
800 CLOVERDALE
OPEN FRI. NITES 'til 9

MACE MARINE INC.
453 Head St. 383-3324 (24 hrs.)
WE SPECIALIZE IN QUALITY LISTINGS AND MARINE FINANCE

24' FIBERFORM
Express Cruiser
—225 h.p. OMC I.O.
—Sounder, compass
—9.9 h.p. Chrysler elec.
—trim tabs
—2 down riggers
Ideal for family cruising or fishing
$13,900

PACESHIP 20
as new glass sailboat, with trailer, ready to cruise
$4995

CHEAPIE
Fisherman's Special
18' Plywood Fishboat
all gear included.
65 h.p. Johnson $1595

SPECIALIZING IN LIVEABOARD BOATS
OPEN 7 DAYS
(AT WEST BAY MARINA)
"If you've never dealt with us You've really missed the boat"

McQUADES
MARINE SUPPLY LTD.
FOR YOUR SAFETY AFLOAT
...
Life jackets and vests, fire extinguishers, anchors, rope and chain, flares, charts, tide books and compasses and much more at
1252 Wharf St. 383-1141

40' DRIFT-A-CRUISE, TWIN Chrysler I.O's Onan generator, deep freeze, complete galley and many extras, $32,900. On display Mace Marine, 453 Head St., 383-3324.

TRICIA II 28' DISPLACEMENT cruiser, rebuilt Chrysler Crown, F.W.C., 3:1 reduction, very seaworthy and sound, $13,900. On display Mace Marine, 453 Head St., 383-3324.

MUST SELL 18' BALLASTED sloop. Has cabin, self-bailing cockpit, moored at Deep Cove Marina. Best offer. 658-5069.

FISHERMANS' SPECIAL
22' Heavy Lapstrake hull, 135 h.p. Johnson, as new $3995. On display Mace Marine 453 Head St. 383-3324.

1974 SANGSTER SATURN 19' deep V, hardtop, 165 Merc I-O, very low hours. Calkin trailer. After 4:00 p.m. 388-4015.

18' HYDROPLANE, $195. SEARS tilt boom trailer, 850 lb. boat trailer, $300. 658-8917, 958 Claremont.

80 BOATS and MARINE

dfb
IT'S THE SERVICE "THAT SETS US APART"

USED BOATS

24' BELL BOY
—Command Bridge
—188 Mercruiser
—f.w.c.
—cabin heater
—Bennett trim tabs
—depth sounder
—safety gear
$14,500

22½' LYNWOOD
—Hardtop Cuddy
—170 Volvo I.O.
—full galley
—marine head
—camper back
—swim grid
—sport yak
$9,500

PLUS

14' GREW, 60 h.p. Johnson, EZ Loader trailer, canvas top $1995
15'6" HOURSTON side wing 50 Evinrude, trailer $3550
16' TRAVELLER tri-hull, 155 OMC $2995
17' GLASS, 110 Volvo I.O. $1495
17' FIBREFORM, 120 Mercruiser, trailer $4995
18' REINELL, 155 OMC $4295
18' REINELL Hardtop, 165 Mercruiser $5995
20' SANGSTER Hardtop, 100 h.p. Volvo fwc. $3295

SAVE ON WATER SKIS

EP
Super 1	Rdg.	$150.00
	SALE	$127.99
Superformer	Reg.	$220.00
	SALE	$186.99
Competition I	Reg.	$269.00
	SALE	$220.99

CONNELLY
COMP 2	Reg.	$175.00
	SALE	$149.99
HOOK	Reg.	$200.00
	SALE	$169.99
SUPER GLASS HOOK		$220.00
	SALE	$186.99

LAKE REGION
Swinger Combination	Reg.	$ 80.00
	SALE	$ 65.99

SEE OUR NEW
BAYLINER
HOURSTON
GLASSCRAFT
CAL GLASS
Boats in stock

GIBSON
POWERCRAFT CENTRE LTD.
(near Bay)
2520 GOVERNMENT ST.
382-8291

HORWOOD MARINE
Horwood Marine Ltd.
THURS.-FRI. 9 - 9
385-1451
823 Pandora
COLWOOD LOCATION
Tues.-Fri. 12-9
Sat. 9-5
Across from Farmer's Market on Old Island Hwy.
478-8211
"We Will Match or Better Any K and C Deal"

15'6" Canaventure
40 h.p. Mercury elec., full canvas cover, 1200 lb. Roadrunner trailer. This is a complete unit including battery, controls, etc. at
$3995
MERCURY MARINE
800 CLOVERDALE
385-1457

A COMPLETE STOCK OF FIBERGLASS MATERIALS
PELAGIC
PACIFIC INDUSTRIES (1974) LTD.
24 Huron St., Victoria, B.C.
386-1811 or 386-7814

PRIVATE MUST SELL
1974 40 ft. Tollycraft, 385 hrs. Immaculate. Will trade for property. List $135,000. Offers. 746-7785, Duncan.

21' CABIN CRUISER WITH glass bottom, bunks, head, sink. Power by 100 h.p. Evinrude outboard. Exterior completely resurfaced. All round excellent condition. This boat is well suited to fishing, water skiing or pleasure cruising. It has to go—make an offer? 592-9826.

BOATERS!
See our large display of appliances, plumbing and electrical supplies.
S. J. PEDEN LTD.
2855 Quesnel St. 386-3464

29' GULF ISLANDER
Outstanding from other Gulf Islanders for its color combination displaying the teak appearance. Well maintained, fully equipped for Swiftsure and cruising. For further information contact Rick at 598-6541.

1975 19' CAL GLASS, 165 OMC, only 75 hours, alcohol stove, electric coffee water heater, full headroom, anchor pak, as new, ready to cruise or fish $9995. On display Mace Marine, 453 Head St., 383-3324.

23' HOURSTON SEDAN, 250 Chrysler, Volvo leg, Daniels radiotelehone, 3-way fridge, propane stove, Seagull aux. trolling motor. Under 750 hrs. Like new, $10,900. On display Mace Marine, 453 Head St., 383-3324.

12.6' GLASS ON PLYWOOD, decked, windshield and steering wheel, also trailer. Good shape. 598-3659.

14' PLYWOOD BOAT, 235 HORSE, older Johnson motor, controls, and trailer. Offers around $500. 385-7018.

80 BOATS and MARINE

Boston Whaler
SUPER PACKAGE PRICE
New 13-foot whaler, new 40-h.p. Mercury, control cables, battery, new trailer. List $4,377 — PACKAGE $3,995.
11, 13, 15 and 17-foot whalers in stock.
'76 26 ft. TOLLYCRAFT, 255 h.p. Merc V-drive, deluxe group, many extras, $33,300.
'76 30 ft. TOLLYCRAFT, TWIN 233 H.P. Merc, deluxe group, many extras. $49,975.
PLEASURECRAFT SALES
477-9424 477-0449

1975 24' REINELL, 7.4 METRE with only 28 hrs., sleeps 6. Standup head, galley, 4-man life boat, sounder, dual wipers, spotlight, teak swim grid, dual batteries, deep line. New Roadrunner trailer with hydraulic Stromberg brakes. Many more extras. 1976 price over $20,000 — asking $17,500. Will consider all offers or trades to 18 ft. Please call Nanaimo, 758-6497.

50' SAILING SHIP, KETCH RIG, exotic hardwoods, teak decks, teak floor, spruce spars, oak ribs, Honduras mahogany planking, 12'6" beam, 6' draft, Perkins diesel, Lunemberg steering, antique copper lined galley — mahogany interior throughout, $55,000. 656-6502.

LOCATION LOCATION, LOCAtion, 3 most important words in business best describe the boat sales area and office now available for lease on HARBOUR ROAD, Sidney. Apply Box 2153, Sidney.

25' CARIUS DESIGN FIBERGlass Sloop. 8' beam. 5'6" headroom. Enclosed head. Swedish auxiliary. Sleeps 4. Mahogany interior. Roller reefing. Dacron sails and stainless rigging. $10,900. 385-9626 after 6 p.m.

36' WOOD TROLLER, GILL NETter, 10-ton A license, fully equipped, $50,000. Now fishing West Coast. PO Box 186, Errington, B.C. 248-9090.

SHARK 24' SAILBOAT WITH spinnaker, depth sounder, knot meter, 6 HP Johnston, asking $7,800. Call 749-3367 after 6.

14' FIBREGLASS BOAT, 20 horse, 1975 Mercury motor, with controls, and trailer. $1,595. 2613 Doncaster, 595-3475.

22' REINELL RUNABOUT, ENgine and transom destroyed by fire, for sale, as is, where is. T. E. Graham, Meadows and Associates, 208-895 Fort St., 385-4401.

27' CHRISCRAFT CRUISER. MAhogany plank. Twin powered. Fully equipped and in excellent condition. $16,500. Boathouse available. 656-1489.

17' GLEN'L, 80-H.P. MERC ELECtric. Tilt trailer. new canvas. Windshield and push-pull steering. Bracket for auxiliary. Was $2350, now $2150. 478-4091.

25' FIBREGLASS OVER PLYwood, 1966 Oldsmobile Rocket marine conversion, salt-water cooling system, $3500. 383-8038.

26' T-BIRD SLOOP. GOOD CONdition inside and out. Lots of extras. Must be sold. $6400. 598-6462, 598-7903.

19' CABIN, DOUBLE BOTTOM, plywood over fibreglass, 40-h.p. Mercury, also set up for inboard, $600. 383-8857.

17' DOUBLE EAGLE BOAT AND trailer, 85 and 20 hp. Johnson electric start motors, depth sounder, plus accessories. 478-3517.

19' APOLLO AND TRAILER. $4195. Under the Sun R. V. Sales and Service, 450 East Burnside, 383-1833, D.L. 01348.

14' FIBERGLASS SAILBOAT, Flying Junior, dacron sails, aluminum rigging, $650. 384-8243 or 382-0011.

26' TOLLYCRAFT COMMANDbridge cruiser, sounder, elec. fridge, stereo 250 OMC in-board low hours $27,500. 592-6075.

12' FIBER GLASS PLYWOOD boat, windshield, 18 h.p. Johnson motor, trailer, life jackets, gas tank, 388-5253.

12' PLYWOOD BOAT, COVERED with Fibreglass. View at 201 West Maddock, after 5 p.m. Best offer.

AQUA SKIMMER, FIBERGLASS. Deck surface, 4½x11'. Takes 10-20 h.p. $325. 382-5603.

21' BRANDLMEYR FIBREGLASS bottom, 2 motors, 50 and 9½, $2690 or offers. 652-5542.

35' C LICENSE FISH BOAT CONverted to liveaboard cruiser ready to go, $7,500. 478-0870.

SILVER CENTURY 7 HP. SEAgull, long shaft, good running order, $175. 656-1675.

16' SURFTAMER CONVERTIBLE top, 1973 65-h.p. Mercury, never in salt, $2,495. 477-8035.

21' GLASSPLY, EXPRESS. HEAD, FG, less than 50 hours from new. A quality cruising boat. 658-1066.

TWO 12' BOATS FOR SALE. ONE clinker with inboard motor. One rowboat. 382-7568.

INFLATABLE CANOVA, 15'; trailer; 40 h.p. Merc; steering; extras; $2,500. 592-9089 after 5.

FIBERGLASS CANOE, 16', EXcellent condition, $200. 598-7228.

12' ALUMINUM BOAT, 5 months old, $275 firm. 656-6434.

10' CLINKER ROW BOAT, $75. 598-6656.

18' BRANDLMYR GLASS OVER plywood and trailer. $800. 652-2612.

HUNTER 30 HULL
Fiberglass $5300. 656-2065.

92 SPORTING GOODS

Robinson's
SEE THE BERETTA OVERUNDERS 5 MODELS FROM $599. Win. 12G Auto. $240; Browning 12G Auto. $300; Mossberg 12G Pump $120; Rossi Double 12G 3" $195; Daiwa 12G Auto. $240; Rem. 16G Pump $110; RIFLES — R.C.M.P. 30-30 Cent. $550; Marlin 30-30 $140; Win. 30-30 $139; Ruger Mini. 14. .223 $259; Rem. 30-06 Bolt clip $90; Parker Hale .243 Clip 4X $210; PISTOLS — Ruger target Mk. I $132; Browning Medallist, cased $295; Astra .22 Short Auto. $99; Astra const. .22 and .380 $150; Ruger 44 Mag. $240. Ask about our free lay away.
WE BUY GUNS FOR CASH
1307 BROAD 385-3429

INTERNATIONAL KNIVES
Knives — Guns
Military Surplus
Sell — Buy — Trade
574 Yates 383-2422

WATER SKIS?
See our ad under col. 80 this weekend
GIBSON POWERCRAFT

N.A.U.I. SCUBA DIVING COURSE starts July 20. Six weeks long, teaching ratio four to one. Instructor: Wayne Rogers. Contact Frank White's Scuba Shop. 385-4713.

FULL SET OF GENT'S WILSON K-28 Dyno balanced irons, $65. 656-3057 after 7 p.m.

357 COLT PYTHON, 6" BARREL, reloader and brass. $350 firm. 386-9087, evenings.

93 CAMERAS, SUPPLIES AND PHOTO FINISHING

NIKKORMAT ftn
$289
with 50 mm f2 lens
city photo
1227 Govt.
385-5633

IT'S HERE!
THE ALL NEW
CONTAX RTS
Bill's Photo Supply
1672 Douglas 383-7443

Island Colour Labs
Super fast quality film processing. Kodacolor II or Fujicolor II. Competitive prices. In by 10, Out by 5.
615 FORT 384-2242

PENTAX SP1000 BODY, TAKUmar 28 mm f3.5 lense. Takumar 85-210 mm zoom lense, filters, and accessories. Excellent condition. Sell together or separately. Phone 385-0794, after 4.

KONICA T3. AUTOMATIC SLR. Hexanon 1.7 lens, hot shoe, 1 year old. Perfect condition. 595-2852.

SONY VIDEO CASSETTE, CAMera, monitor, and others. Hardly used. Phone 477-9180.

93 CAMERAS, SUPPLIES and PHOTO FINISHING

Fast Foto Service
24 hour film processing on Kodacolor. Quality guaranteed or money refunded. — These are not first run prints. They are color corrected.
791 Fort at Blanshard 386-7787

96 RANGES, STOVES and FURNACES

NOW AVAILABLE
The all new Texaco oil Furnace with the revolutionary flame retention head, proven savings up to 25 per cent in fuel consumption. Harknett Fuel, 384-9381 ask for Ralph Smith.

RANGE, 24" MCCLARY, COPpertone, auomatic, clean and in perfect condition. $100. 656-4068.

DELUXE 30" MOFFAT RANGE, white, has everything. 2 yrs. old. $175. Firm. Phone 652-2070, after 6.

TWO HOLE WOOD STOVE, $95. 598-6656.

97 FURNITURE

VILAS
GENUINE
VILAS FURNITURE
WE SHIP
Anywhere in B.C.
Brochure on Request.
CONTINENTAL FURNITURE
716 Johnson St. 386-2458

MATTRESSES
WHY NOT
buy your spring filled mattress directly from our factory, good quality at a reasonable price.
6-INCH LATEX
FOAM RUBBER (All Sizes)
posture zone support, clean, hygenic, doesn't sag or lump. 3'3" $109; 4'6", $139; Queen, $179.
IMMEDIATE DELIVERY
GREGG FURNITURE
2306 Douglas 388-7365

SAGERS' MAPLE SHOPS
386-3841
1802 GOVERNMENT
Victoria's Largest Selection of COLONIAL FURNISHINGS

DOUBLE BOX SPRING AND mattress; student's metal desk and chair; vanity, mirror and stool; 9 drawer dresser; 26" black and wihte TV; refrigerator. Offers. 477-9822.

LARGE PINE COFFEE TABLE, copper trimmed, $75. Orange-brown shag rug, 6'x10', $85. 4 vinyl kitchen chairs, $30. Round table, plastic top, $35. Blue antique chest of drawers, $45. 656-2338.

FOR SALE; 3-PIECE CHESTERfield suite, gold buckskin vinyl, $400. Stereo table, $15. Glass top coffee table, $40. Reasonable offers accepted. 382-2560 after 5 p.m.

NEW HARDLY USED DINETTE suite, 4 piece brown arborite and matching chairs, $150. Almost new hide-a-bed, beige and brown plush, $495. 385-4679, 479-3413.

SOFA, $20, HALL TABLE, $100. Oak sideboard, $100. Treadle sewing machine cabinet, $10, wooden kitchen chairs, $5 each. Canning jars, kayak. 383-2879.

MOVING MUST SELL MODERN like new chesterfield set, single bookcase bed, projection screen. 479-2848.

CUSTOM BEDS
Captain, $120. Mate, $110, Bunks, $90. 479-7400.

GARAGE SALE, MAHOGANY table, buffet, and six upholstered chairs, 592-3061, 382-4014.

GOOD OLD FASHIONED CHEST of drawers, $40. 595-1526, until 8 p.m.

QUEEN-SIZE BED WITH frame, new condition, $200. 2530 Scott.

NEW SOFA AND CHAIR, IN TAN leather, 5 piece dark pine dinette kitchen suite. Call soon, 385-0079.

NEW KROEHLER 6-DRAWER chest of drawers, Spanish style $95. 652-1761.

MUST SELL MISCELLANEOUS used furniture. 595-0902, after 5, weekdays only.

WALNUT VENEER BEDROOM suite, 4 kitchen chairs, end table with lamp. 658-5308.

NEW, UNPAINTED 40", ROUND, drop-leaf, maple table. $78. 477-2429.

NEARLY NEW CONTINENTAL bed, $75. 598-8322.

SOFA AND CHAIR IN TAN leather, $280. 385-0079.

1 HIDE-A-BED, $100.
658-8823.

CHAIR FOR SALE IN GOOD condition, 479-7641.

CHESTERFIELD AND MATCHing chair. Good condition. 595-2959.

DOUBLE BED AND MATTRESS, in good condition, $45. 656-6710.

BLACK LEATHERETTE CHESterfield and chair, $65. 477-2372.

DOUBLE BED FOR SALE. GOOD shape, asking $35. 386-3647.

98 TV, STEREO, RADIO SALES and SERVICE

Rent or Own
FROM
CITY CENTRE TV
OPEN 10 A.M. — 10 P.M.
6 DAYS A WEEK
3970 Shelbourne 477-6971
Next to K Mart in the Mall

RENT
BRAND NEW TV
FAIR DEAL SERVICE LTD.
Mastercare Maintenance Service for Admiral and Magnavox
3454 Tillicum (at Burnside)
385-7423 385-2836

CAR STEREO
In-dash AM-FM stereo radio with cassette or 8-track player from $149.95 installation available.
B.C. SOUND & RADIO SERVICE
931 FORT 383-4731

BRAND NEW 7-PIECE STEREO component system, Fleetwood portable black and white TV, $50. Bookcase, stereo unit with AM-FM and 8-track. 383-5903 after 5 p.m.

C.B. RADIOS
Sales and Service. BALL & SHEMILT Electronics Ltd., 1 West Burnside Rd. — 386 9414.

Special purchase, 20" Philips modular 4, $529.95; 26" Philips modular 4, $649.95. Limited quantities.
ATLAS STEREO AND TV
763 Fort St. 385-2712

TAPE RECORDER RENTALS
DAY—WEEK—MONTH
HUDSON'S TAPE CENTRE
1543 Fort 598-6811

FOR SALE, SANSUI 551 AMPLIfier-receiver, Gerrard 6.200 turntable and Quasar speakers. Asking $500, must sell. 383-7737.

WESTINGHOUSE EXCELLENT quality AM-FM stereo record player, solid walnut 5' long, $325. 652-2516.

3 IN 1. RADIO, RECORD player, black and white television. $100. 477-8468.

MUST SELL 19" BLACK AND white TV $60 or nearest offer. 382-3847 after 5.

SONY CASSETTE DECK, TC204SD, 2 months old, must sell. $375. 384-3982.

MUST SELL YAMAHA STEREO component system. In superb condition, $750 firm. 385-2303.

2 SP1700 SANSUI SPEAKERS, AU6500 Sansui amp, 1218 Dual turntable. 595-2940 anytime.

3-WAY BLACK AND WHITE COMbination. Exellent condition. Offers. 598-5859, 477-4873.

ZENITH 25" COLOUR TV $200. Phone 479-8858 after 4:30.

CRAIG STEREO COMPONENT, $200. Car stereo, $40. 477-9180.

8 TRACK PLAYER AND REcorder $70. 384-3804.

DYNACO FM 5 TUNERS, "BEST buy." 386-6593.

98 TV, STEREO, RADIO SALES and SERVICE

Mais
385-2435
1821 COOK
WE RENT
COLOR
OR BLACK/White TVs

Butler GROUP
Butler Brothers
TV RENTALS
1720 DOUGLAS STREET
385-3832

Watch the Olympics on a new Television from ELECTRON TV SALES AND SERVICE. Now is the time to buy.
PHILIPS MODULAR 4.
14" — $399. 20" — 3 different models to choose from $549. 26" — 2 different models to choose from $689.
HITACHI 20" LUMINAR 1
2 different models to choose from $579. 26" — $799. 12" — Black and White AC-DC $159.95. 20" — Black and White $189.95.
PHONE 383-5432

COLORTRON, RENTS
Rent a 20" or 26" color TV by the week or month. Longer term leases also available. Same day delivery.
COLORTRON
3180 Harriet 383-9113

99 GROCERIES, MEAT and PRODUCE

SAVE ON MEAT
Try our summer pack 50 lbs. of waste-free meat for less than $1 a pound.
20 lb. Chucksteak
10 lb. Hamberger Patties
10 lb. Fine Chicken
3 lb. Pork Chops
3 lb. Wieners
4 lb. Pork Sausage
Hinds of choice grade A beef guaranteed aged and tender, $1.29 lb.
ALBERTA MEAT DISTR.
811 Cook St.
383-3012 or 383-8552

SAVE MONEY AT HARVEY'S
THIS WEEK'S SPECIAL
Beef liver 49c a lb.
Harvey's own home cured hams
Whole or shank halfs $1.39 a lb.
Cottage rolls $1.79 a lb.
RED BRAND BEEF
Sides of Beef 99c lb.
Hind quarters $1.29 lb.
Fronts 73c lb.
HARVEY'S FREEZER BEEF
2709 Quadra Street 383-2031

"MEAT" AT McCOLLS
Sides of Grade A Beef $.99 lb. Black Puddings, Slicing sausage, White Puddings, Haggis
PARLIAMENT MEWS
Ste. 5-230 Menzies St. 382-1611

OKANAGAN FARM FRESH CHERries ready for canning. Wed, Thurs., Fri. at Colwood Community Hall Place, Sooke Road, Colwood.

STRAWBERRIES, PICK YOUR own, 45c lb. 1900 Nicholas Road, off Oldfield Road. Picking Wednesday and Saturday.

STRAWBERRIES. STILL FAIR picking. Open evenings and all day to Saturday. Honey Sweet berries, 6373 Oldfield Road.

LAST CHANCE PICK YOUR OWN strawberries. From 8:00 a.m.-4:00 p.m. No children. No Sunday picking. 6432 Pat Bay Highway.

STRAWBERRIES, FRESH, ready picked, 60c pound, advance order before 9 p.m. 386-0934.

K-MART AREA. GREENHOUSE canning tomatoes. $4 per case. 3965 Shelbourne St.

WILLIAMS QUALITY MEATS
795 Fort St. 334-0525-26
Fresh Fish Daily

U-PICK GOOD STRAWBERRIES, Michell Bros. Farm, 3015 Island View Road.

RASPBERRIES, FRESH, READY picked, 65c pound, advance order before 9 p.m. 386-0934.

TOMOTOES 35c LB.
6432 Pat Bay Highway

NEW POTATOES $2 A SACK.
652-1546.

100 MISCELLANEOUS FOR SALE

WE ARE MOVING! 24 CU. FT. RCA chest deep freezer, $200. 5 piece sectional l.r. suite, blonde with tan leatherette, perfect, $175. Electric planer, $25. Older type jigsaw, $10. Wall type procelain bathroom washbasin with taps, $25. 478-3069.

GARAGE SALE
Household furniture including bedroom suite, chesterfield, fridge, washer, dryer, etc. Garden tools, lawn mower. All articles reasonably priced. Come and see, 1125 Empress Ave., 388-7657, 382-9347.

UTILITY TRAILER $85; PIOneer family sized tent, 9x12, $45; 3-man nylon hiking tent, $20.; heavy-duty 4x6 air mattress, $15.; 100-lb. Weider barbell-dumbbell set, $20.; down jacket, red, size 42, $15. 656-4479.

"SANI-SLAB" POLYPROPYLENE cutting board material for a sanitary food processing surface in ½", ¾" and 1" thicknesses. In stock now at Industrial Plastics Ltd. 2105 Douglas. Open Monday through Saturday.

3 POSITION GENDRON BABY stroller, playpen, jolly jumper, car bed, cuddle seat. 2 fridges, one in working condition, other needs some repair, ideal for cottage or bar. Phone 478-5849.

DEMO SALE
Oak floors, hot water heater, horizontal furnace, fixtures, lumber, old bricks, etc., etc. Thursday and Friday. 121 Ladysmith Street.

BACKYARD SALE SATURDAY and Sunday 12-4; stereo, antique sewing machine, exercise vibrator, plants, macreme hangers miscellaneous. 1465 Edgeware Road. 595-1604.

BASEMENT SALE: TOOLS, PROpane camping gear, baby furnishings, hardware, houseware. July 17, 3301 Linwood Ave. 383-8038.

LLOYD DELUXE BABY CARriage, as new. Also 6 year crib, small crib, playpen, stroller. $140 for everything or will sell separately. 595-5119.

R.C.A. VICTOR SUPER 90 PORtable dishwasher, white, maple top, $150.00. Single mattress $10.00. Phone 477-1647.

McCLARY EASY 13 CU. FT., 2 door Frostfree fridge. No 30 gas hot water tank; Coleman 2 burner gas stove. 386-1758.

OFFICE FURNITURE
Filing cabinets, red tilter chair with chrome base, gold set of drapes new condition. 477-5976.

MOVING AND GARAGE SALE. Dryer, exerciser, miscellaneous. Friday and Saturday, 11 a.m. to 3 p.m. 88 Obed Ave.

FOR SALE 30" RANGE, GIRL'S CCM Sidewalk bicycle. Phone 477-9849.

USED LUMBER FOR OUTSIDE stairway, risers, steps, etc. $15. 479-5859.

15' UTILITY TRAILER, JUST REwired and in excellent condition. $350. 479-8969.

TWO YEAR OLD KENMORE AUtomatic washer, $225. Perfect condition, 478-8263.

REFRIGERATOR, LARGE, GOOD working order, $65. 383-0177, or 382-8375.

MOOSE ANTLERS. SUEDE jacket size 32 to 34. Dining room suite. 598-8768.

8'X18' AWNING FOR TRAVEL trailer (roll-up) $120. 384-0347 mornings.

GRANDFATHER CLOCK, OAK swivel chair, oak table, chairs, misc. 385-5126.

2 RADIO CONTROLLED GARAGE doors 8' by 6'6" and reasonable offer accepted. 598-8782.

RACING GO-CART, EXTRAS. Call Barry, 656-2939.

100 MISCELLANEOUS FOR SALE

NEW AND USED
2 pc. chesterfield suites, $179.00 to $559.00. Hide-a-beds, $169.00 to $398.00. Swivel rockers, $159.00; wooden rocking chairs, $62.50 to $139.00. Duncan Phyfe drop leaf tables, $139.00 to $239.00; sets of 4 dining chairs, $199.00; 8 pc. dining suite, $449.00; 5 pc. kitchen sets, $69.00 to $99.00; 7 pc. sets, $119.00 to $149.00. Vilas maple dressers, $149.00 and $199.00; students desks, $29.50 to $99.00; single beds, $49.50 to $159.00; bunks beds complete, $249.00; complete bedrooms suites, $189.00 to $699.00. Cedar chest, $95.00; drop front desk, $169.00; vacuum cleaners, $19.00 to $44.50; Hoover washer spin-dryer, $119.00; 8x11 Persian pattern rugs, $119.00 to $179.00. Use your Chargex.
PANDORA FURNITURE LTD.
New and Used Furniture
1050 Pandora Ave., 383-6319

Butler GROUP
Butler Brothers
FOR MAYTAG
1720 DOUGLAS STREET
385-3832

USED SEWING MACHINES
1 only Singer hand machine; 1 only Singer treadle; 5 Singer portables, good condition; 6 zig zag portables; Singer open arm, fully automatic; Elna open arm; Pfaff open arm, fully automatic. Many more. All 1 yr. guarantee. Sawyer Sewing Centre, 840 Fort St., 388-6228.

STRONGLY-BUILT CANADIANA furniture, living-dining, excellent condition; solid ash, beautiful driftwood finish, stain-resistant. Also Coppertone electric range with rotisserie, and RCA colour T.V. All reasonably priced. 652-3294.

NEWCOMER? WELCOME TO Victoria. Let Mel help you furnish your new home. A good selection of reasonably priced secondhand chesterfield suites; dinette suites; fridges; ranges; carpets; davenos etc. Mel's Bargainst, 3460 Quadra, 384-3152.

FOR SALE 1970 CHRYSLER OUTboard with remote controls, 35-horse power, good condition. Offers. 10' Bay window $120. 2-burner camper propane stove $30. 11' boat, fibreglass bottom, offers. Austin 1100 engine parts. 3-brush floor polisher. 385-8097.

MOVING, BASEMENT SALE, kitchen suite, chest of drawers, used bed, pool table, waterless cookware, good used clothing, some toys, many miscellaneous items. Saturday, July 17. 3941 Mimosa Pl. Off Jasmine. 479-8750.

BUILDER HAS ACQUIRED large quantity of quality carpets and linoleum. Colours, textures, solids, shag, plush, etc. Underlays by the miles. Selling cheap. 477-9895.

MOVING: MUST SELL, WRINGer washer, $30; Umbrella clothes line, $10; Dinette suite, $75; Armchair, $20; Upright piano, $1000; Wurlitzer organ, $4500. 479-8928. after 5 p.m.

'69 VW FASTBACK, PLUS 19" Hudson black and white TV, automatic radio car stereo, 2 speakers plus Webcor home stereo and tape player. All good condition. $850. 384-5412.

IMMEDIATELY AVAILABLE IN good condition Instant On Copytron Machine 18½"x35"x11" high, complete with stand. Take over lease. $55 per month. Call 384-0581.

LADIES' 3 SPEED BIKE AND child seat, $40. 6 year crib and mattress, $60. Baby car seat, $30. 477-1253.

HOUSEHOLD FURNISHINGS INcluding diningroom suite, wardrobe, coffee table, lamps etc. 385-4296.

MODERN 4 DIAMOND RING, 14 karats, appraised $325. Offers on $150. 595-1666 evenings Monday-Friday. All day Saturday.

FIVE FEMALE DISPLAY MANnequins, $40 each. Display counters also available. Call Mr. Bird. 477-6902

MEN'S SIZE 32-35 CARAMEL buckskin and leather jacket, handstitched, beautifully illustrated, $150. Please inquire, 385-0994.

NORGE FRIDGE, $35; PROPANE gas dryer, $245; 20 cu. ft. deepfreeze, $225. Mel's Bargains, 3460 Quadra, 384-3152.

SAVE $250. FULL FAMILY VIC. Racquet Club Membership shares for sale, $650. Phone 382-3552 evenings except weekend.

ENCYCLOPEDIA SET, INcludes book case, children's books, dictionary, etc. Was over $400. Will take $100. 385-7840.

BRAND NEW BEAUTY SALON equipment. Cost $5300. Sell all or part, best offer. Consider trade for pickup truck. 753-5612.

FREEZER, 18-MONTHS-OLD. Cost $250, selling for $180 or nearest offer. 477-2148 after 10:00 a.m.

DOWN SLEEPING BAG, PIOneer black tusk, 4-lb. with stuff bag. $100. 383-1069.

TWIN BLADE ELECTRIC LAWN mower, condition like new, $45 firm. 386-2826.

24' ROUND POOL WITH SAND filter, vacuum, etc., 2 yrs. old, $325. 478-2469.

APARTMENT SIZED FREEZER, Danby Inglis, 2 yrs. old. $175 firm. Excellent condition. 595-2291.

KENMORE DELUXE STOVE, 30", copper, as new, $175. Kenmore dryer, $125. 478-5168.

PINGPONG TABLE AND EQUIPment, nearest offer to $60. 386-1682 after 5 p.m.

WRINGER WASHER, LIKE NEW, $50. Coffee table, $50 or offers. 656-2166.

FOR SALE, 8 X 10' FOLDING overhead garage door and 1 furnace. 479-8881.

2 HIFI STEREO SPEAKERS, 10 X 15", $50 for both; 1 chrome camera tripod. $25. 386-9604.

LEAVING FOR SWEDEN. MUST sell contents of apartment. Full information, phone 592-1698.

CASH REGISTER FOR SALE, well maintained $450, 384-4561 before 5, 382-2432 after 5:30.

FREEZER, CHEST TYPE; canvas canoe, Wood's tent. 477-4890.

OLYMPIC TICKETS FOR SALE. Equestrian and ethletics. 743-2839 after 6 p.m.

COMPLETE TRI-CAM PAINTS and stamp goods. 382-9958.

NIAGARA CYCLOPAD MASSAGE machine, one year old. $180. 479-3194.

10 YEAR OLD WASHER WORKing condition $25, after 6 p.m. 598-6864.

USED NORFOLK HOUSE school blazer, and tunic, size 10, good condition, $25; 656-3513.

ONE HIDE-A-BED, BROWN, $75; one 12" TV B and W, $75; mink jacket, silver, $300. 595-7588.

HOOVER UP-RIGHT VACUUM, commercial or domestic, like new, Phone 388-5069.

RAW WOOL FOR SALE, WHITE, $1.00 per pound, colored, $1.50 per pound. 642-5483.

CHESTERFIELD SUITE, COFfee and end tables, kitchen suite, B-W television, 642-3873.

CHILDREN'S SAND BOXES 4'x4'x8" with sand, $15, delivered. 383-0047.

TELEPHONE ANSWERING RENtals by the week — month or year. Interconnect, 384-0511.

NEVER BEEN USED BLACK and Decker lawn and edge trimmer, $30. 479-3001.

BLACK AND WHITE TV, $45. Cassette tape recorder, like new, $25. 383-9618.

GARAGE SALE: 1055 NICHOLson. From 9-5, Saturday and Sunday.

TWO 12,000 BTU OFFICE AIR conditioners for sale. Offers. 386-6112.

OUTDOOR INCINERATOR BARrels, ready to use. Free delivery. $5.79. 383-1328.

GREEN SHAG CARPET 10X12 $95. 384-5555, after 5:30.

8 LONG DRESSES FOR SALE, sizes 13, 14 and 15. 479-3214.

OLDER FRIDGE FOR SALE, good working condition. 385-7268.

2 JEWELLRY SHOWCASES. 617 Johnson Street

100 MISCELLANEOUS FOR SALE

THE TRADERS
USED MERCHANDISE

15 cu. ft. Westinghouse frost free fridge, in excellent condition. Only $249.95.
Westinghouse fridge in good condition, Only $49.95.
McClary upright freezer, in excellent condition. To clear at only $185.
A.M.C. one door fridge, across the top freezer, $29.95
Green and white floral chesterfield and chair, good condition, $199.95

EASY TERMS TO 36 MONTHS
Open Nightly 'til 9
Phone 388-6264
715 Finlayson

NEW: DANSFORTH 4" COMPASS, Unimetric O to 120' sounder. Used: Raytheon 0 to 300 feet sounder New: Welder AC 230 amp cables and helmet. New: QX 8000A stereo and 4 channel pioneer amplifier. Used: B & K 1077 TV analyst, B & K 415 sweep and marker generator, B & K 456 colour picture tube checker. Mercury self service tube checker. Tuner suber. Complete stock of new TV tubes. Full set of RCC TV manuals. CB standing wave meter. SSB Sentry 500 CB radio, 18' marine antenna, CB 18' base station antenna. Westinghouse dishwasher, double washer, sanitizer. Savage 3030 clip action rifle and case, 20 guage shot gun, 22 long rifle over and under and case. Offers. 656-7012.

GOING OUT OF BUSINESS SALE
25% OFF
Chesterfields, furniture, appliances, TV's, stereos etc. Buy-Rite Furniture. 704 View downstairs. Closed Wed.

3-PIECE ANTIQUE CHESTERfield suite; Oak sideboard; 4 antique oak dining room chairs; 2 dressers with mirrors; 1 large 8-drawer dresser; 1 marble wash stand; 1 mahogany sewing box; bumper pool table; miscellaneous end tables; glass and brass coffee tables (3-piece); 3 rugs; 1 cedar coffee table; 1 13.5 cubic foot frost-free fridge; 1 10-speed, as new; 1 low buffet; a few lamps and mirrors, and a set of mismatched golf clubs. 383-9240.

BODYBUILDERS!
See a top selection of weight builders equipment. Complete line of food and body builder books.
Robinson's
1307 Broad 385-3429

ANTIQUE WHITE AND GOLD heavy satin bedspread, $100; 2 sets of off-white drapes, $20-$35; one 10x10 off-white, short shag carpet and underlay, $95; china cabinet, 3x5, $150 or best; lady's Sunbeam salon dryer, $20; apartment washer crystal stemware, 6 beer, 6 brandy, 6 wine, 6 liqueur, $30. 385-7417, 5-9 p.m.

DEEP FREEZE, 15 CU. FT., IN perfect working order, $175; double bed, complete, good condition, $55; set of bunk beds. $45; electric range, 30", window oven, $65; chesterfield and chair, modern, good condition, $95; older fridge, working good, $45; kitchen table with 2 chairs, $29. 386-2501.

TILLICUM FURNITURE
2612 SOOKE RD.
Carries full selections of upholstery supplies, tools, fabrics, and materials. Rubber and poly by the sheet or piece. We manufacture cushions. Free estimates. 478-0522.

HOUSE OF FARRAH
Hand print, 100% pure silk pieces from India, custom made or make yourself evening wear.
720 YATES ST. MALL
384-2444

ANTIQUES AND RARE PIECES of art, miscellaneous copper and brass items. Curios, oil lamps, spool bed, oak furniture, etchings and pictures. Sansui quadraphonic system, $2800 new. 52 Linden.

Aluminum Gutters
5" CONTINUOUS in baked enamel. Screens, windows and awnings.
B.C. ALUMINUM 479-7121
"THE NAME YOU KNOW"

MUST SELL BY SATURDAY, 26" full wood cabinet Electrohome colour TV and 20" portable Electrohome colour TV. Best offers, phone Mr. Carey 385-8700 before 5 p.m.

UNIVERSAL TRADING CENTR
584 Johnson, Upstairs Warehouse Bargains. Tools, furniture, antiques, curios, glasswear, pictures, stereos, cameras and jewellery. 383-9512. We Buy, Sell and Trade.

KITCHEN AIDE DISHWASHER deluxe, as new, $350; apartment size portable washer, $75; carpets; combination TV-radio-stereo, walnut, $125; curtains and garden furniture. 592-3417.

GREEN CRIB AND DRESSER, mattress, feather down comforter and pillow and bedding, $90; good baby clothing up to 3 years; 1 four-piece swing set, $20; 1 stroller, $12. 386-1015.

APARTMENT SALE, EVERYthing must go. '65 Falcon, used clothing, furniture, new drapery fabric and remnants, power machines, hand craft gift items. 6—1738 Newton St., 598-5553.

STURDY TV STAND, $18. OLDER electric ranges suitable for summer cottages, $20. Dark wood bedside table, $15. Metal tea wagon, $25. 384-5531.

LARGE ROUND DARK CHINESE teak dining table, $500; glass footed piano stool, $55; recliner chair, $25; hot water tank, $25. 385-7902.

INLAID ROSEWOOD COFFEE and side tables, brassware and many gift items, direct from India. 384-4292, evenings only.

8' TRUCK CANOPY, LIKE NEW, brown and white exterior, wood panelling inside, insulated, $250. 478-7792.

MUST SELL REEL TO REEL REcorder with tapes, portable record player, "Snuglie", wringer washer. 383-3838, after 5.

SCOTTSMAN ICE MACHINE, 250 lbs capacity, hooked-up and running, $500. Cherry Bank Hotel, 825 Burdett, Mr. Dickson, 385-5380.

2 DECK LOUNGES, $15 EACH; office chair, $35; typewriter, $50. Electric mantle clock, $20; swivel rocker, offers. 383-3879.

BEAUTY SALON EQUIPMENT, hair dryers and hydraulic chairs all in excellent condition. 479-2802 or 383-2041.

MUSTANG BIKE, $30; GIRLS bike, $30; modern type coffee table, $18, good condition. 479-2802 or 383-2041.

Deadbolt locks professionally installed from under $30.
PRICE'S LOCK AND SAFE LTD.
847 Fort 384-4105

BLACK NAUGHAHYDE CHESterfield; desk; slide projector; lamps, offers. 479-3906 after 5.

COMPLETE SAW SHARPENING. Island Saw Co., 617 Chatham Street. 385-5500.

MEAT BANDSAW, AND MEAT grinder. Double bed. 478-6050, after 5.

COPPERTONE, PORTABLE ADmiral dishwasher. 1 year old. Sacrifice. $175. 386-3043.

1 TRADITIONAL WEDDING dress with church train. Size 15-16, 479-4592 after 4:00 p.m.

ALADDIN
FURNITURE STRIPPERS LTD.
356 BAY ST. 383-2533

NEW 5' X-CUT SAWS $39 ISLAND Saw Co. 617 Chatham St. 385-5500.

CEDAR MONASTERY STYLE table with matching benches. $150. 479-7050.

2 GLASS DOORS. 2'8X6'8X1⅜. 592-0129

VIKING WRINGER WASHER, good condition, offers. 388-4051.

SECOND HAND FILTER QUEEN. Call Filter Queen at 385-4461.

KENMORE PORTABLE WASHER and dryer, $275. 478-6050.

100 MISCELLANEOUS FOR SALE

AUCTION
FINE
OLD ENGLISH
and
ESTATE
MODERN
Furnishings
FRIDAY AT 7:00
Maple & Mahogany
Oak
Coalport China,
Silver, Etc.
KILSHAWS LTD. 384-6441
1115 Fort St.

AUCTION GALLERY
We buy, sell or consign. Appraisals for all purposes. ESTATE SALES and LIQUIDATION SALES. Imediate pickup of your goods. All items sold same week of pickup. NO WAITING! We have our own trucks.
VICTORIA
966 YATES ST. 386-8448

EATON'S WAREHOUSE STORE
HOME FURNISHINGS AT BUDGET SAVING PRICES
749 View St.

C. TAYLER
HOME APPLIANCE LTD.
MAYTAG
2 million owners can't be wrong
707 JOHNSON 383-3281

AMANA MICROWAVE
DEMONSTRATIONS
Every Fri. 6-9 P.M. Sat. 10-4

Major Appliances and carpet at contractor prices
McDONALDS SUPPLY LTD.
370 Gorge Rd. E. 386-6745

BILLIARD TABLES
WHY WAIT TIL XMAS?
Order your Play-Mor table or Play-Mor Shuffleboard today! Drop in and see them built. Direct from factory to you — no middleman — you save — it makes sense.
PLAY-MOR FACTORY
517 Kelvin Rd.
(Off Douglas and Cloverdale)
384-3332

MOVING, HOUSEHOLD FURnishings must go. One year old heavy duty washer, colonial furniture set and end tables. Twin size boxspring mattress set, many more smaller items. 385-0721. Sale on Saturday, July 17, only, 12 to 6. 1062 Cloverdale Avenue.

COLONIAL BUFFET AND hutch, new condition, $285; ping pong table, $15; single box spring, $5; black and white TV, console, working order, $25; go-cart, $195. 477-8595.

OLDER COLLAPSIBLE BABY crib and mattress, $15; Baby Tenda (play table), $30; Umbroller stroller, $12.50; Potty, $3.50; walker, $3.50; crib mattress, $10. 478-5709.

HOUSESAVERS WAREHOUSE
Quality re-cycled building materials. New stock interior doors. 242 Mary St., 382-8711, Thurs., Fri., Sat., 10 a.m. to 4 p.m.

HOUSE OF FARRAH
Inlaid furniture, brassware, walnut carvings, ladies fashions. 720 Yates Street Mall. 384-2444.

SEWING MACHINE, NEVER used; bedroom suite, individually; two 15" chrome Ford rims; camper propane tank, full; 17' Clinker boat, $35. 479-7856.

GARAGE SALE, HOUSEHOLD items from pots and plants to furniture and tools. 2820 Blackwood. 385-6051 after 4 p.m. and weekends.

CASH REGISTER, LIKE NEW, Tec BR 2,500, single total, $700. Pop dispenser, Post Mix Diplomat, with carbonator, 4 heads, good shape, $500. 598-2009.

ATTENTION TAILORS AND UPholsters: Sales and Service to all industrial sewing machines. Sawyers Sewing Centre, 840 Fort. 388-6228.

HOUSEHOLD FURNITURE AND articles for sale. 10-8 Saturday and Sunday, and during week. 1055 Nicholson.

DOUBLE PEDESTAL MAHOGAny desk; set bunkbeds; 19" Suffolk reel mower, like new. 383-7480, after 6 p.m.

SAVE 50%. BEAUTIFUL DIAmond engagement ring, solitaire setting, 8 months old. New value $300. Must sell at $150. 383-5149.

LIGHT-WAY INC.
Wholesale Prices to Contractors
695 Alpha 384-9359

4-PIECE BEDROOM SET, HIdeabed, 10x12 rug. Offers. 382-7743 after 4 p.m.

FIRESCREEN AND GRATE $25, Hoover, spin dry washer $75. 477-3179.

BRICKS, USED PINK RANCH style; picket fence; potbelly stove. 479-5577.

SWIMMING POOL. 15' DIAMEter, 4' deep. Filte rand ladder. $150. 388-6775.

FREE IF YOU DEMOLISH 2-storey building and clean rubble. 479-2684.

NEW BOOK OF KNOWLEDGE Student Encyclopedia set, $50. 595-1526, until 8 p.m.

FRIDGIDAIRE FOR SALE, 7 CU. ft., good condition, $75. 598-3296, anytime.

ORIENTAL DESIGN CARPETS, 9x12, 10x13, direct import, real savings, 384-0632.

USED 12" REINFORCED CONcrete pipe, ideal for driveway culvert. $2. per foot. 477-0784.

HOOVER WASHER, GOOD CONdition, $125 or offers. 477-8357 after 6:00 p.m.

KENMORE DEEP FREEZE, 21 cu. ft., only 2 years old. $275 or nearest offer. 478-0443.

SEALY BOX SPRING AND mattress $240 new, will sell for $130 or best offer. 384-0711.

SEWING MACHINES. ALSO SERvice and repairs. Phone Frank, 382-3259 or 598-4635 anytime.

WOODEN BARRELS, ASSORTED sizes for furniture and decorating ideas. 383-1328.

BACK BRACE, $50.
598-6656

TO SELL ENTIRE COLLECTION, 15 totem poles. 652-2644.

100 MISCELLANEOUS FOR SALE

BONUS SPECIAL
Tender Tootsies
$7.99
DOMONEY SHOES
636 YATES

MOVING. MUST SELL. 2 BRAND new rugs. One blue, nylon twist and one Rya Scandinavian, brand new, virgin wood, beige-brown colours, both 9x12. Inlays with them. Chrome vegetable cutter, never used. Singer sewing machine, over a hundred years old, good working order. 592-1198.

30" MOFFAT RANGE. GOOD working order. $50. 478-8888 after 5 p.m.

WHITE COAT FOR SALE AS new, size 16. 479-7641.

HOOVER SPIN-WASHER, 4 drawer dresser. 386-3614.

FOR SALE YEAR OLD FRIDGE older range $250. 656-4664.

DELUXE ELECTRIC PORTABLE typewriter, as new, 382-8600.

103 MISCELLANEOUS WANTED

LUNDS
AUCTIONS
Tuesday — 7 p.m.
Friday — 1:30 p.m.
APPRAISALS
For All Purpose
386-3308

THE SALVATION ARMY Needs your re-usable clothing, furniture and household goods. "Help us to help others." Family Thrift Stores. Victoria, Sidney and Langford. For pickup — 386-3295.

BRENTWOOD
BARGAIN BARN
BETTER QUALITY USED FURNITURE AND APPLIANCES
Before you buy or sell
7115 West Saan. Rd. 652-1711

Robinson's
GUNS BOUGHT FOR CASH
1307 Broad 385-3429

WANTED: BOTTOM END FOR 1969 or 70 Mercury outboard, 65 hp. 474-1251 days, 383-6139, nights and weekends.

36" WIDE ROLL-A-WAY BED, 39" Captain's or Mate's bed and dresser. Must be in good condition and reasonably priced. 477-1431.

WANTED: PENDELFIN ORnaments. Band members' bongo and accordion player. 384-8955 after 4 p.m.

BARBECUE WITH ROTISSIERE, good condition. Cheap. Call 479-7507, after 6.

OLD PAINTED OR VARNISHED wooden furniture, any condition, 383-2533.

OLD POSTCARDS, MOORCROFT, Royal Doulton pieces, china etc., 595-7567 or 383-8311.

STAINED AND LEADED GLASS windows wanted, any condition. 385-1178 or 382-7622.

WANTED: FILING CABINET; fridge and stove, recent models. 479-7937.

WE BUY FURNITURE, HOUSEhold goods, pictures, tools, etc. Best cash prices. 386-0462 anytime.

WANTED—ONE BANDER FOR fastening steep streliping. 592-4738, Dale.

WANTED TO PURCHASE, French doors. 385-6626, evenings only.

WANTED: HARVEST GOLD 30" range and left-hand refrigerator. 382-1444.

INDUSTRIAL OR HEAVY DUTY sewing machine. 478-5849.

WANTED, LEGAL SIZE FILING cabinet. 478-8780.

WANTED: BAND SAW, OLD TV Cabinets, older clocks. 385-5126.

WANTED: CANOPY FOR 1974 Ford Ranchero. 479-7456.

BRAND NAME 5-QUART PRESsure cooker. 479-4132.

OLD MARBLES, PRE 1950. 595-7582.

WANTED LIONEL TRAIN PARTS and accessories. 595-6915.

UNDERGROUND PARKING available by the month. 382-0922.

CONSTRUCTION TYPE WHEELbarrow, and garden hose. 592-6271.

WANTED: 2¼X2¼ SLIDE PROjector. 652-2719.

FRIDGES AND FREEZERS bought. 598-7422. All-Temp.

SELL OLD BOOKS TO THE Haunted Bookshop. 382-1427.

WANTED: 10 AND 5-SPEED bikes, any condition. 652-2966.

109 MISCELLANEOUS TO RENT

SAWYER SEWING CENTRE
RENT TO OWN -- Domestic and Industrial sewing machines
840 FORT 388-6228
CLOSED MONDAYS

WHY BUY AND MAKE A MISTAKE?
Rent a telephone answering service from INTERCONNECT. 384-0511.

THE ACES® ON BRIDGE
by IRA G. CORN JR.
TEAM CAPTAIN

A man rarely succeeds at anything unless he has fun doing it.

And in today's wild number, Dean Shapiro of Kansas City had plenty of fun in both the bidding and play and it's only fair that an unusual success story goes along with it.

Believe it or not, that's the actual bidding that took place according to the Daily Bulletin published by the ACBL at the Spring National Tournament. Obviously, Shapiro (South) was not the only player making laughs on this hand. South's bidding and West's jump to three spades may well have caused North and East to wonder about calling the white coats after the final bid was made.

The result was just as unreal as the bidding. East won the spade lead with the ace and shifted to the king of clubs -- the right suit, but it was already too late.

Declarer won the club ace and cashed the trump ace. When West showed up with both trumps, declarer abandoned the suit temporarily and led a diamond to dummy's ace. A low diamond was ruffed with the trump king, East dropping the queen, and the trump five was led to dummy's 10. Another diamond was ruffed with a high trump to bring forth East's diamond king and to make dummy's diamond jack a winner. Finally, declarer's carefully nurtured trump three was led to dummy's four and dummy had an entry! Declarer's two club losers were tossed on the spade queen and the diamond jack and six hearts doubled was made.

One can only try to imagine what poor East thought of the whole affair.

NORTH 7/14-A
♠ Q 3 2
♥ 10 4 2
♦ A J 7 3 2
♣ J 10

WEST
♠ J 10 8
♥ 9 8
♦ 10 9 6 4
♣ 9 8 4 3

EAST
♠ A 9 7 6 5 4
♥ —
♦ K Q 5
♣ K Q 7 6

SOUTH
♠ K
♥ A K Q J 7 6 5 3
♦ 8
♣ A 5 2

Vulnerable: North-South
Dealer: West
The bidding:

West	North	East	South
Pass	Pass	1♠	Pass
3♠	Pass	4♠	5♥
Pass	Pass	5♠	6♥
Pass	Pass	Dbl.	All pass

Opening lead: Jack of Spades

Bid With Corn

South holds:

♠ A 9 7 6 5 4 7/14-B
♥ ----
♦ K Q 5
♣ K Q 7 6

South	North
1♠	1 NT
?	

Answer: Two clubs. North will probably bid two hearts over clubs and then South can bid two spades. This will describe the distribution quite accurately leaving North little to guess for his next bid.

Copyright, 1976
United Feature Syndicate, Inc.

116 COINS AND STAMPS

SELLING YOUR STAMPS? SEE our yellow page advertisement under stamps. F. E. Eaton Assoc. Ltd., Vancouver, or phone Victoria 386-1680.

1977 Scott CAT now in stock. Trade ins accepted. Admiral Stamp and Coin Shop, 849½ Fort St., 384-135.

CASH FOR SILVER COINS. Empress Coins, 1841 Oak Bay. (on Chamberlain). 595-4644.

GOLD PROOF OLYMPIC COIN now available at $185. Van Isle Coin, 831 Fort, 382-6331.

117 ART and ANTIQUES

MOVING, MUST SELL MY COLlection of Canadiana furniture. Many fine pieces, chests of drawers, rockers, blanket box, bureaus, bed, and sideboard. 592-3881.

MAGGIE CAMPBELL'S ANtiques buy and sell quality antiques. Silver, glass, furniture, porcelain. 402 Moss Street. 382-4814.

CLOCKSMITH
Repairs, antique clocks, grandfather clocks, watches. Citizens Ltd. 388-4069.

WANTED: QUALITY ANTIQUES, furniture, clocks, rugs, etc. Top prices paid. David Robinson, 384-6425.

STAINED GLASS LEADED WINdow, 27"x72", in arched type wooden frame. Perfect condition. Call 658-5158, evenings.

STAINED GLASS WINDOWS, wood frames, greens, purples, tulip design, $150 pr. 479-8084.

CORNER CUPBOARD, LARGE, primitive, Ontario pine, Circa 1850. $450. 479-8084.

ANTIQUES EXPERTLY REpaired. Call 478-2539.

120 GARDEN SUPPLIES

GARDENING UNDER GLASS, cedar greenhouses, retains, absorbed heat, resistant to rot or insect damage. 382-0982.

Plowing, Rotovating and Cultivating

DON'S TRACTOR SERVICE
477-3913
We rotovate, plow, cut grass and brush also, loading and hauling.

ROTOVATING
Lawns and gardens, reasonable. 658-5406.

Topsoil, Rocks and Fill

GRAVEL SUPPLIES
Sand, soil, gravel.

FREE FILL
Delivery charge only
1 available, reasonable rates
478-4144

SCREENED TOPSOIL WITH MAnure and sand added. $11 per yard delivered, minimum 6 yards. Garden sand $3 per yard plus delivery. Road gravel. E. Nixon Ltd Phone 385-4431 or 385-5642.

NUMBER ONE SCREENED TOP soil with sand and manure, 7 yards for $65, 14 yards, for $120. Self pick-up for $18. Phone 478-3322.

TOP QUALITY TOP SOIL MIXED with manure, 10 yards $8 per yard. Smaller amounts available. Peninsula Bulldozing, 479-1884.

Good top soil, 14-yd. loads $7.50 per yd. 658-8176.

125 PETS and SUPPLIES

SPECIAL FREE OFFER THIS week only, one near new (8 weeks old) kitten. 4 paws, long tail, apricot-cream body. No trade-ins. 592-1431.

KIND, LOVING COUNTRY HOME wanted for Sam, 6 months, sweet, affectionate, cross-breed pup. Medium size, had shots, free to good home only. 479-6534.

FOR SALE: REGISTERED MAlamute, 11 months neutered pup; loves kids and swimming. Call 656-5841.

3-YR.-OLD MALE IRISH SETter, needs room to roam, good protector and family pet. Phone 652-2070, after 6 for more details.

DOG RUN 6'X18'6' WITH GATE— $100, can be seen at 1005 Karen Crescent. Phone 477-1244 after 6 p.m.

REGISTERED GERMAN SHEPherd puppies for sale. Phone 746-6444 Duncan,

SMALL, CLEAN, QUIET DOG, will love you and protect you. 656-4783.

REGISTERED DOBERMAN Pincher puppies, from champion stock, $200. 246-4267.

TENDER LOVING CARE FOR your poodle while you vacation. 479-8310.

STANDARD POODLES REG'D, apricots, must sell due to illness. Reasonable. 746-5805 Duncan.

PUREBRED SIAMESE KITTEN, 3 month sold, $100. No. 6, 507 Simcoe Street. 385-6545.

GERMAN SHEPHERD PUPPIES for sale. Please phone 479-6220 after 5.

FREE TO GOOD HOME, HUSKY-Shepherd cross, 1 yr. old. Very friendly. 642-4155.

50 GALLON AQUARIUM, STAND, filter, flourescent canopy, $100. 386-2584 after 5:30.

YUKON MALAMUTE, 8 MTHS, male, for sale. Please phone 598-8768.

CALICO FEMALE KITTENS, 2 black males, 9 weeks, housetrained, free, 658-5883.

FOR SALE 3-YEAR-OLD REGIStered male Beagle hound, good pet and watch dog. 652-2958.

3 KITTENS, 2 WHITE, 1 GRAY and white. Phone 479-4853.

POODLE PUPS, BLACK, 8 weeks, pedigree. 656-4184.

PUREBRED ABYSSIANIAN guinea pigs, $2. Phone 386-8608.

3-10 MONTH OLD SMALL FEmale dogs. 477-0474.

IT IS ILLEGAL UNDER THE Livestock Pedigree Act to sell a purebred dog without registration papers. When buying a puppy ask for the registration numbers of sire and dam. Doberman Pinscher Club of Vancouver Island.

NOW TAKING DEPOSITS ON month old Doberman Pinscher puppies. Dam, Canadian Champion, Sire, Canadian and American Champion. If you're going to buy a Doberman, why not a good one? $200. 477-0755.

THE ORIGINAL "SHAGGY DOG" story . . . a Puli (Hungarian Sheepdog) from Aronvale Kennels. Registered and guaranteed. 246-3419 Crofton.

REGISTERED IRISH SETTER puppies, 9 weeks, had shots, females $100, males $125. 2-year-old female to good home, $100. 652-5817.

HEATHERBELLE SCOTTISH terrier puppies. Phone 479-2651.

FREE TO GOOD HOME, WHITE Angora female cat, spade. 477-8453.

BREEDING RABBITS FOR SALE. 656-4626.

FLUFFY KITTENS, FREE, house-trained. 595-7992.

KITTENS, 2 GINGER, ONE TORtoise shell, 656-2438 after 6 p.m.

FREE, 3 RABBITS AND hutches. John, 386-0759.

FREE TO GOOD HOME — purebred Airdale, 478-5082.

FOR SALE, RABBITS, $1 EACH. Wanted, puppy dog. 479-3795.

WANTED, GOOD HOME FOR free kittens. 598-5562.

127 CHICKS, POULTRY HATCHING EGGS SUPPLIES

TURKEY POULTS, ALSO MEAT and laying type chicks. 478-7617.

TOULOUSE GEESE FOR SALE. 652-1803.

128 LIVESTOCK SUPPLIES AND EVENTS

QUARTER HORSE SHOW
JULY 17 and 18, 8:30 A.M.
SAANICHTON FAIR GROUNDS
Halter, Performance, Cutting and many other classes. ADMISSION $1.00, under 15 free.

KATHY KUSHNER CLINIC ONE of the world's true classic riders, U.S. Olympic team members. 3-day course $100, held at Oak Meadows, August 4th, 5th and 6th. Good prep course for PNE. 479-6843, 479-7528.

"ATCO" 5TH WHEEL COMpletely convertible (stock, freight or 4-horse) trailer, with or without G.M.C. Pickup and "Sportsman" canopy. Complete 3-piece unit low priced for quick sale. Phone Andy, 746-4472.

VERY HANDSOME, SHOWY, Dun gelding. ½ quarter horse-½ Morgan. 15.2 hands high. Good jump prospect. An absolute gentleman. View at 7322 Wallace Dr.

HAY FOR SALE AT $1.00, $1.50, $1.85 and $2.00 per bale. Second cut can be ordered now. Meadowbrook Farm (south of Duncan) 748-0030.

SHOWY 6 YEAR OLD DOUBLE registered purebred Arabian mare by "Rifala's Naseem." Green broke. No vices. Asking $1800. 652-1567.

HALE IS HERE
Horse and livestock trailers. Easier to tow and at sensible prices. Dealer inquiries invited. 385-7740, 382-0347.

THOROUGHBREDS FOR SALE
Gelding Angri Melody, 16.2 hands high, age 4. Mare, age 6 years, in foal to Skymoud. Also others. Warren Farms. 652-2517 or 652-5715.

FOR SALE: 4 YEAR OLD THORoughbred. Sound and in good shape. Or will trade for a good jumper. 592-1124.

QUALIFIED HORSESHOEING AND TRIMMING
Dan McPherson. Victoria 477-3226, Duncan 748-1170.

HAY FOR SALE, ON FIELD, $1.85 and $2.00. Second cut available later and some wild hay. Cowichan Station, 748-0030.

HAY FOR SALE, STACKED AND covered, no rain, $1.75 per bale. 652-1423.

HAY FOR SALE IN THE FIELD. From $1.50 to $2.00 per bale. 479-2302.

HEREFORD COWS AND calves, young butcher beef. Phone 479-2302.

6-YEAR-OLD GREY GELDING, 16 HH, suitable for man or strong rider. 748-8967.

REGISTERED HEREFORD COWS with calves and heifers, 652-2394.

SAANEN GOAT AND 6-WEEK-old kid, 3 kittens. 478-1308.

CALVES FOR SALE. PENDRAY Farms, 477-1519.

1 GANDER, 2 GEESE FOR SALE. 479-8862.

PONY TREKKING FOR PREteens. 478-1264.

CLOVER AND TIMOTHY HAY for sale. $70 per ton. 743-5047.

BOARDING PASTURE FOR horses. Details 479-7400.

NEW CROP HAY, WEED FREE, good horse hay, for sale. 652-3075.

130 HEAVY EQUIPMENT AND MACHINERY

TORO LAWNMOWER 14-H.P. 3 reel type total cut 6', in good condition with new tires, complete engine overhaul. $650. Not installed but available, complete startergenerator for same, $90. 656-2360.

SELLING OUT, NEW BOB CAT 700M, only 150 hours, and new trailer. Older 600 and trailer, scarefier. 1965 International 7-yd. dump. 743-9165.

1971 — 955K LOW HOURS, A-1 condition, will consider trade on 350 or 450 JD or whatever, phone 478-1000.

MASSEY FERGUSON 50 TRACtor with front end loader, post pounder and blade. $5000. Parksville, 248-6850.

75 CASE 580 B, 4NI, EXTENdahoe, low hours, reasonable. 592-1631 or 479-2719.

WANTED RIPPER BLADE FOR D7E. Phone anytime 746-7486 Duncan.

1½ YEAR OLD 12-14 YARD NAhanni L.S. gravel box. 25 T. hoist and air tailgate. 598-7515.

WANTED CABLE SHOVEL WITH drag line, cheap. Phone 743-2075, Naylor, Cobble Hill.

ALL TERRAIN CONSTRUCTION, forklift, GM diesel. 478-2731.

1967 580 CASE BACK HOE, $5,800. 658-8176.

135 FARM IMPLEMENTS

MF
Massey Ferguson
STANWOOD
EQUIPMENT SALES LTD.
Industrial—Agricultural TRACTORS
6805 VEYANESS
652-1231
DEALER"
"YOUR LOCAL MASSEY

Butler
GROUP
Butler Brothers
Automatic bale stooker $400. Side mount mower for 9N Ford $150. 50" Heavy duty, 3 pt. hitch tiller. $950.
KEATING CROSS RD.
652-1121

YANMAR SMALL DIESEL TRACtors available now at STANWOOD Equipment Sales, 652-1231.

148 LEASE VEHICLES

LEASE YOUR NEXT CAR OR truck from McCallum Motors Leasing Ltd. 1101 Yates St. Prices start as low as $89 per month direct inquiries to Terry Cramp, Lease Manager, 382-6122, 592-9388. P.S.: Ask about our lease to own plan.

LEASE A VOLVO
Phone Jim Bryson 384-1161
Brian Holley Motors
3319 Douglas St.

150 CARS FOR SALE

THREE POINT MOTORS
Mercedes-Benz
DATSUN

STOCK REDUCTION SALE
THESE CARS REDUCED
$300!
'73 FORD
Torino 2-door hardtop, vinyl roof, automatic, power steering, radio.
NOW $2,695
'73 GREMLIN X
5-litre V-8 automatic, power steering, power brakes, mag wheels, wide tires, radio.
NOW $2,995
OPEN 'TIL 9 P.M.
2620 GOVERNMENT at HILLSIDE
385-6737
Dealer Licence D-00740 A

MUST SELL 1976 DATSUN 710 2-Dr. sedan, automatic, radial tires, radio, and many extras. Only 2 months old, 2500 miles. Phone 385-0420 Thursday all day, Friday after 6.

1972 G.T.O.—455
Drastically reduced, now asking only $2,990. With no trades, will give good terms or will trade for ½-ton truck in good condition. 384-9424 evenings or 384-0581 days.

1925 MODEL T. 289 CUBIC inches. 4-speed. Roadster pickup. Street and strip. Open to offers. 1284 Tolme, corner of Cook and Maplewood. Must sell.

1968 OLDSMOBILE CUTLASS S. Convertible, 4-speed. Phone after 6:00, 477-5817., between 8:00 a.m. and 5:00 p.m. 388-5466. Ask for Don.

1970 CHEVELLE WAGON, ONE owner, low mileage, new paint. power steering, power window, automatic, 307, radio. $2500. No trades. 386-9691.

1952 CHEV DELUXE, SKIRTS, visor, all new rubber, complete brake job recently. Runs really well and a good looker. Offers on $800. 478-0966.

1967 CHEV IMPALA, 4-DOOR hardtop, 50,000 miles, one owner, exceptional, $750. Appointment to see, 384-1721, 477-0510. Sports Classic Cars, 2825 Bridge. D-13451.

1956 MERCURY COUPE. $1500 invested, was $900, now $750. Moving. must sell by Saturday. 652-3704.

1968 TOYOTA COROLLA, 1200, radials, mags, Celica console, tape deck, tach. Excellent condition. 385-4539.

1972 STATION WAGON, FORD Galaxie 500. Deluxe trim and roofracks, V-8, auto., new tires. Genuine Must Sell. $2150. 656-6806.

1966 RAMBLER CLASSIC 3-speed automatic, power steering, needs some work. Offers. 479-1749 after 6 p.m.

1966 CHEVELLE, 4-DOOR sedan, V-8, standard. Excellent condition. Tested to June '77. $650. OBO. 385-2070.

1962 PV544 B18 VOLVO, EXcellent condition, view Sunday, July 18, 1 to 5 p.m. at 1913 Kings Rd. For more info. 112-537-5871.

1971 VAUXHALL FIRENZA, 2 door, standard, 28,000 miles, 8 track stereo, excellent condition. $1,200. 383-9352.

1970 REBEL WAGON, STANDARD 6, extras. Excellent condition. Must be seen, $1700, offers, 477-5337.

1969 DATSUN 510 4-DOOR, STANdard, excellent, $1195. After 5. Offers. 386-2698.

1970 DODGE, 4 DOOR SEDAN only 50,000 miles, $1,650 or best offer. 479-4009.

MUST SELL 1972 CELICA, IMmaculate condition, best reasonable offer. 478-7539 after 5 p.m.

73 CORTINA AUTOMATIC, 2 tone, 2 door, AM-FM, extra snow tires $2000. 656-2360.

1971 DATSUN STATION WAGON. Needs engine work. $1,000 or nearest offer. 382-2709.

SLEEK, BLACK '71 VEGA GT. Loaded with extras. Offers. 479-5424.

1967 CHEVELLE CONVERTIBLE, V-8, standard, new custom paint. $1,650. 478-2503, after 6:00.

'63 CHEV IMPALA, MANY NEW parts, excellent tires, needs motor work. $150, offers. 478-3664.

'69 VW, 1500 DELUXE, JUST tested, good condition, $995 or best offer. 386-7050.

1968 STATION WAGON, CHEV Capri, all deluxe, power accessories, new tires. $1250. 656-6806.

1964 AUSTIN CAMBRIDGE, A60, could use some work, still runs, $200. 383-9618.

1970 MAZDA WAGON 1500. EXcellent condition. Economical. Asking $1195. 477-0695.

CHEVY II, 4-DOOR SEDAN, 1963, very good condition. $425 or best offer. 477-3551.

1965 CHEVELLE 4-DOOR 6-CYLinder automatic. Reliable transportation. $350 or best offer. 383-8649.

1968 AUSTIN 1100. VERY GOOD condition. $800. Offers. Liz, 652-2489.

1953 CADILLAC COUPE DEVille. New engine and transmission. Best offer. 598-2009.

1971 DATSUN 4-SPEED, GOOD condition, tested. $1200 or offers. 592-6879.

MUST SELL '72 TOYOTA COROLla 4-door. Excellent condition. $2000. 384-7465.

1964 CORVAIR MONZA, 60,000 miles. Good condition. Offers. 386-3980.

1965 MORRIS 1100, 46,500 MILES, good conditio. Tested $500. 385-4854

1974 VOLKSWAGEN WITH ROOF rack. 14,000 miles. Like new. $2,700. 595-5169.

MUST SELL. EXCELLENT CONdition, 1975 Ford Elite. 658-8042.

'63 PONTIAC, GOOD SHAPE. 477-3179.

57 CHEV., BEL-AIRE, 2-DOOR Hardtop. 595-2398.

1967 ACADIAN, AUTOMATIC, $425. Phone 383-2491.

1974 GREMLIN X304, V-8, STANdard, extras. Like new. 658-1046.

1962 VOLKSWAGEN, $175 FIRM. 592-4876.

1972 TOYOTA COROLLA. IMMACulate, 43,000 miles. 383-4629.

150 CARS FOR SALE

Garden City Auto Sales LTD.

WE REALLY Come Through for YOU!

75 TRANS AM 400
Auto., power steering, power brakes, power windows.

75 TRANS AM 400
4-speed, power steering, power brakes, power windows.

74 CELICA GT
5-speed, sun roof.

74 BARRACUDA
2-Dr., Hardtop, 318, V-8, auto., power steering, power brakes, radio, vinyl.

74 DUSTER
340, V-8, auto., power steering, power brakes, radio.

73 VALIANT
SCAMP, 340, V-8, auto., power steering, power brakes, radio.

73 COUGAR
351, V-8, atuo., power steering, power brakes, radio, vinyl.

73 CELICA ST
4-speed.

72 MUSTANG
Mach I, V-8, auto., power steering, power brakes, radio.

72 MALIBU
2-Dr. Hardtop, V-8, auto., power steering, power brakes, radio.

71 COUGAR XL7
V-8, auto., power steering, power brakes, radio.

70 VALIANT
DUSTER 340, 4-spd., radio.

69 VALIANT
DUSTER 340, V-8, 4-sp.

68 BARRACUDA
Convertible auto., 318, power steering, power brakes, power top.

67 CUTLASS
Convertible 330, V-8, auto., power steering, power brakes, power top, radio, radials.

"No Reasonable Offer Refused"

2978 Douglas
382-9111
DLD-3790

PAINTER
MOTORS LTD.
1513 Quadra at Pandora

75 CAMARO, 350 A.T.	$4495
74 PINTO Wgn. A.T.	$2595
73 MAZDA RX2	$1995
73 ASTRE H.B. Auto.	$1795
73 TORINO Stn. Wgn.	$2995
72 DATSUN 1200	$1595
71 STANG Grande	$2595
71 TOYOTA 1600 4-sp.	$1395
70 CHARGER	$2195
69 STANG Grande	$1695
69 FIREBIRD V-8,	$2295
69 COUGAR 351 A.T.	$2195
69 MERCURY X100	$1895
69 CORONET 2 Dr.	$1095
67 COUGAR 289 Auto.	$1695
66 MERCURY wgn.	$ 595

All Reasonable Offers Will Be Considered
385-0122
D-00346A

69 DATSUN 1000, GOOD CONDItion, offers to $950, 592-7750 before 9 or after 6.

1974 DATSUN WAGON, TOP CONdition. Only 28,000 miles. $3000 or best offer. 384-8474.

1975 COUGAR XR7, POWER steering, power brakes, bucket seats, excellent condition. 479-7579.

'72 TOYOTA CUSTOMIZED, 1600 cc, excellent condition, asking $1600. 384-5756.

RARE 1965 CHEV SS, V-8 AUTOmatic, good condition, $800. 478-4978.

1971 DATSUN SPORTS COUPE, 39,000 miles, in good condition, $1200. 382-4415.

DUAL CONTROL 1968 DODGE Dart, air conditioning and automatic transmission, $950. 383-3983.

RELIABLE 64 VALIANT, 4 DOOR, clean, excellent running, $450. 478-2075.

1961 ZEPHYR, GOOD FOR local transportation, $200 or swap for deep freeze. 592-4213.

VERY ECONOMICAL, '67 AUSTIN 850, rebuilt engine, new paint. 386-0689.

'69 AUSTIN MINI, 1000, STATION wagon, runs well. Offers to $600. 383-8529.

'69 DATSUN 2-DOOR, 510, 1600, 4-speed, new motor and paint, tested Feb., '77, $1095. 477-6371.

'73 MAVERICK, STANDARD 6, nice and clean, $975. Between 4 and 6:30, 479-8445.

'65 CHEV. SUPER SPORT. 2-door hardtop. 327 4-barrel. Tested. $750. 478-6891.

1976 HONDA CIVIC, BOUGHT IN April, $3000. 595-8866 after 5.

1974 TOYOTA COROLLA SR5, IN good condition, $2495. 386-9167.

'66 VOLKSWAGEN, GOOD CONDItion. 598-3646.

1974 VOLVO, 2 DOOR, 21,000 miles, like new, radio. 383-1553.

71 DODGE COLT, NEW CLUTCH, just tested, $1295. 479-2490.

1956 DODGE LANCER ROYAL. Must be seen. 477-8066 after 6.

1966 VOLVO, 2-DOOR, RADIO, 4-speed, 71,000 miles. $950. 382-3638.

1972 CAPRI 2000. EXCELLENT condition. $2,300 or offers. 479-4652.

1967 ELDORADO LOADED. 477-9895.

'66 CHEVELLE. $1200 OR BEST offer. 479-8690.

150 CARS FOR SALE

5 Lucky Buyers For 5
'76 Fiat 128's
Selling out at FACTORY INVOICE
Plus locally installed accessories. Local freight and dealer prep.
Plus $1

Stock No. 2384
76 128 4 Dr. Met. Blue
Brand New

Stock No. 2385
76 128 4 Dr. Bright Green
Demo

Stock No. 2386
76 128 2 Dr. Dk. Blue
Brand New

Stock No. 2387
76 128 4 Dr. Arctic White
Brand New

Stock No. 2388
128 2 Dr. Dk. Blue-Silver
Brand New

FULL FACTORY WARRANTY
PLUS
VALVOLINE 50,000 mile power train warranty
BANK OF B.C. FINANCING

Brian Holley
MOTORS LTD.
3319 Douglas St.
Phone 384-1161
D.L. 00903A

Millstream CHEVROLET

LOOKING FOR A 4x4?
WE HAVE THEM
Stock XP0999
1976 Chev., ¾ ton 4x4. 400 V8, automatic, locking differential, heavy duty power brakes, power steering, gauges, 750x16 rubber and much more.
$7,723
Blazers, vans and pickups all in stock.

PASSENGER CARS
1976 Chev. Impala custom 2 door hardtop, 350 V8 engine, fully power equipped. Dark blue with white vinyl top, $5,930. Novas, Camaros, Chevelles, Vegas, Monzas all in stock.

USED CARS
'74 Astre, 2 door, $2,795
'70 Malibu, 4 door, $2,095
'75 VW Rabbit, $3,995
'72 LeMans Wagon, $3,495
'72 Vega Hatchback, $2,095
'72 MGB, $3,095
'74 Ford Van, $4,295

Millstream Chevrolet Ltd.
1730 Island Hwy.
474-1211
Dealer Lic. D01384A

YOU CAN EXPECT
A Great Deal
From . . .

Cornell
CHEV/OLDS
Cadillac
CHEVROLET TRUCKS
Sales/Service 385-5777

OPEN 'TIL 9 P.M.

OVER 76
OK USED CARS
To Choose From

CORNELL
CHEV - OLDS LTD.
3050 Douglas — 385-5777
Dealer Licence D-00681A

'69 CHRYSLER V-8, AUTOMATIC, must sell, $2,300. 656-6608.

1969 AUSTIN, GOOD CONDITION, 42,000 miles. 383-8359.

'75 YAMAHA 175 ENDURO, $900 with extras. 743-9858.

150 CARS FOR SALE

De Pape

TALK ABOUT GOOD BUYS
L (.) (.) K

73 HORNET
6 cyl., auto., radio
LOOK $1,995

75 IMPALA
4-Dr. Htp., 18,000 miles.
LOOK $3,995

75 PINTO
Radio, 4-sp., 11,000 miles.
LOOK $2,995

70 METEOR
2-Dr. HT., Air.
LOOK $1,995

70 BUICK
Estate Wagon, 4-Dr., Air, New Radials.
LOOK $2,295

74 DATSUN
½ ton Pickup, Auto.
LOOK $2,495

74 GMC Jimmy, auto
76 CORVETTE L-82 4-spd.
76 DATSUN 280 Z 2 plus 2
76 ASTRE 5-speed
76 ALFA ROMEO, 5-spd.
75 CORVETTE, loaded
75 MAVERICK 4-Dr. Auto.
75 LINCOLN IV, moon roof
74 MGB Sharp
74 TOYOTA Celica 4-spd.
74 FIAT 124 Spyder
74 MG Midget, low miles
73 TOYOTA Celica auto.
73 HORNET 6 cyl. auto
73 ASTRE auto., radio
72 CAPRI 4-spd.
70 GALAXIE 500 V-8 auto.
68 DATSUN Wagon, auto.
68 TRIUMPH GT6
68 MUSTANG Convertible

CAR CLINIC
Diagnostic Report
AVAILABLE ON
ALL VEHICLES
9 a.m. to 6 p.m.

De Pape
DePape Motors Ltd.
760 JOHNSON ST. 384-8035
D-00264A

PLIMLEY
BRITISH LEYLAND
1010 Yates
382-9121

BRAND NEW
Austin Minis
FROM
$2,999

PLUS THESE FINE USED CARS

73
FORD MAVERICK
V-8, automatic, two-tone colour, vinyl roof, wheel trim, side moulding. Only 20,000 miles.
SPECIAL $2695

76 DATSUN B210
75 MGB
75 DART SWINGER
75 DART SPORT
75 AUSTIN MARINA
74 AUSTIN MARINA
74 SUPER BEETLE
74 GREMLIN
74 PINTO
74 THUNDERBIRD
74 CHEVY VEGA HATCHBACK
74 TR6
74 TOYOTA SR5
74 BUICK REGAL
74 DATSUN 710
73 TOYOTA WAGON
73 FORD COURIER
73 SUPER BEETLE
73 JAGUAR "V-12"
72 AUSTIN MINI
72 VOLKSWAGEN VAN
71 RANCHERO
71 VOLKSWAGEN S.W.
71 VEGA PANEL
71 MGB G.T.
70 MAZDA 1200 COUPE
70 FORD MAVERICK
70 MAZDA 1200 COUPE
69 MAZDA 1500
69 OLDS F-85
69 TOYOTA CROWN
69 TOYOTA COROLLA
69 TRIUMPH SPITFIRE
69 SUNBEAM ARROW
68 AUSTIN "1800"
67 BELLET IZUZU
66 CORTINA
64 AUSTIN 1100

Dealer Licence 572A

1968 DODGE MONOCO 4-Dr HT. Radio, V-8 Auto., P.S., P.B., $675 or best offer. B and B CAR SALES 3233 Douglas, 385-4121 D. Lic. 00794-A.

1968 FORD CUSTOM 500 STATION Wagon V-8 Auto., P.S., P.B., Radio, Radial tires. $875 or best offer. B and B CAR SALES 3233 Douglas, 385-4121 D. Lic. 00794-A.

73 YELLOW VW CONVERTIBLE, 24,000 miles. Radials, AM, tape deck, new condition. Offers. 479-8205, 9:30-6 or 384-4467 after 7 p.m.

150 CARS FOR SALE

SUBURBAN MOTORS

HOME OF
LINCOLN, MERCURY, MONARCH, METEOR, MONTEGO, COUGAR, COMET, BOBCAT, '76 CAPRI II AND FORD TRUCKS!

THE CONFIDENT OFFER!
REGISTER AT SUBURBAN

76 BOBCAT 4-spd., radio. Green. $3495

75 VOLKSWAGEN RABBIT, Sunroof, 4-spd., radio. Blue. $4195

74 PINTO 2-dr., 4-spd., radio. Yellow $2695

74 PINTO wgn. Auto. Radio. Red. $3295

73 FIAT 128A, 4-dr., 4-spd., Red. $2395

72 DATSUN 510 4-dr., 4-spd. Radio. Orange. $1695

72 CORTINA 4-spd. Radio. Blue $ 995

71 VEGA wgn. 4-spd., Tape deck. Blue $1295

71 PINTO 2-dr., 4-spd. Radio. Green. $1295

70 SUNBEAM auto. Special $595

ASK ABOUT OUR
EXTENDED WARRANTY
YOU CAN PUT IT ALL TOGETHER! AT SUBURBAN!

WIDE OPEN UNTIL 9 P.M.
Monday to Friday
6 p.m. Saturdays

SUBURBAN MOTORS
3377 Douglas St.
386-6131
Dealer Lic. 00863A

S&H TOYOTA

75 TOYOTA COROLLA 4 dr. auto., radio, 12 mos. IW warranty $3395
74 FIAT 128 4 dr., 4'spd $2195
74 VEGA 2 dr. Hatchback, auto., radio, low miles $2995
73 ASTRE 2 dr. Hatchback, auto., 14,000 mi. $2695
73 DATSUN 1200 2 dr., auto. $1895
72 CORTINA 2 dr., 4 spd. $1995
70 CORTINA 2 dr., auto. $1295
69 VOLVO 2 dr., auto. $1895
67 PONTIAC 4 dr., 6, auto. $ 995

Saunders and Hitchman
Sales & Service Ltd.
2040 Cadboro Bay Road
At Fort and Foul Bay
Dealer Lic. 00566A
592-2471

1973 MUSTANG CONVERTIBLE 351, 30,000 miles, power windows, power brakes, power steering, power top. Excellent condition. $4200. 656-5350.

1967 CHEV IMPALA 4-DR. HARDtop, P.S., P.B., TILT WHEEL, P. Windows, Radio, $675 or best offer. B & B SALES, 3233 Douglas. 385-4121. Dealer 00794a.

MUST SELL, $600. 1968 FORD 2-door hardtop, power steering and brakes. 289 auto. Needs paint. 598-7570, Greg.

'75 HONDA HATCHBACK, RED, sunroof, AM-FM radio, mags, tach, 6,800 miles. No longer need second car. 382-0075 or 598-3178.

'64 STUDEBAKER, VERY GOOD running condition. Can be seen at any time. 482 Peters Street 385-2575.

38 MILES PER GALLON
In this neat 1969 Toyota Corolla, new paint job, tested, $695 or offers. 652-5846.

1962 MERCURY STATION Wagon. V-8, automatic, new brakes, carpeting. $225. 385-9626 after 6 p.m.

'72 BARRACUDA, POWER steering, power brakes, mag wheels, 318 slapstick shift. Many extras. $3,000. 385-6661, after 5.

'69 MUSTANG FASTBACK, AUTOmatic, power steering, clean throughout, $1,600 firm. 592-4698 or 658-8042.

1300 AUSTIN AMERICAN, 1969. Rebuilt Trans. and motor. Excellent condition, radio and tape deck. Phone 652-1532.

'73 VEGA STATION WAGON, compact, economical, 4-speed. 479-2382.

'65 CHEV. IMPALA, GOOD RUNning order, must sell, asking $400. 385-5030.

1975 JEEP CJ5 258, 12,000 MILES. Trades considered. 595-5692.

'73 MUSTANG GOOD CONDItion, 40,000 miles. 384-3804.

150 CARS FOR SALE

Speedway MOTORS LTD.
AUDI PORSCHE
VOLKSWAGEN

WEEKEND SPECIAL
1970 VW Camper, pop up top, low miles, economical year round fun.
WAS $3995
NOW $3,295

CARS
75 Valiant 4 Dr. Auto.
74 Mustang II
74 Fiat 128
73 Pontiac Astre Auto.
73 Toyota Celica Auto.
72 Pontiac Convert.
70 VW Fastback Auto.
70 Volvo 4 Dr. Auto.
70 Toyota Sprinter
69 Volvo 2 door
68 VW Fastback
67 Ford Cortina

WAGONS
75 Volvo 245 Wagon
75 Merc Bobcat Wagon
74 VW 411 Wagon
67 VW Station Wagon
67 Ford Falcon Wagon

SPORTS
76 Scirocco Sunroof
75 Porsche 911 S
74 VW "Thing"
72 Toyota Celica
70 Mercedes 280 SL
70 MGB
66 MGB
66 Porsche 911S
62 Austin Healy
60 Austin Healy 300
58 Corvette
58 Mercedes 300 SL

CAMPERS
75 VW with stove
74 VW Van
73 Safari Automatic
73 VW Van
72 VW Factory Camper
72 Safari Permanent roof
72 Chimo
71 Toyota P.U. with canopy
69 VW Factory Camper
68 VW Van
62 VW

76 Rabbits & Sciroccos & Foxes
ON DISPLAY
AT DEALS THAT CAN'T BE BEAT

DOWNTOWN
971 Yates Street
at Vancouver
Dealer Licence No. D-00486A
385-2415

INFLATION FIGHTERS

73 BEETLE Super	$2214
72 CELICA	$1944
72 CORTINA	$ 982
71 DATSUN Pickup	$1244
70 POLARA Auto.	$ 944
70 TORINO Ht. auto	$1544
70 CHEV Ht. auto	$1314
69 SKYLARK 6 cyl.	$ 934
60 PLYMOUTH	$1044
68 METEOR	$ 754
67 CHEV Auto	$ 714
67 OLDS 88A uto	$ 614
66 METEOR S-W	$ 414
66 VW Fastback	$ 394
65 COMET Auto	$ 734
62 ACADIAN Auot	$ 344
62 PONTIAC	$ 294
61 OLDS 88 Auto.	$ 344

Palm Motors
2936 DOUGLAS AT BURNSIDE
D-00641A 386-8385

1968 DATSUN 510. MUST SELL, good condition. $550, offers. 592-6496.

1973 DATSUN FASTBACK, 30,000 miles, very good condition. $2095 or offers. 592-0760 after 5 p.m.

'74 VEGA STATION WAGON, must sell. $2,500 or offers. 478-2427.

'68 BUICK SKYLARK GS350, auto. good shape, offers. 478-6186.

64 BUICK, GOOD RUBBER, $350. Phone 386-6539.

VOLVO 144S, 1970, 4 SPEED, 4 door. Phone 592-4516.

150 CARS FOR SALE

METRO TOYOTA

$200 FACTORY REBATE

NEW TOYOTA 1600 SERIES!

2 Dr. Sedans and 4 Dr. Sedans!

72 TOYOTA $ 875
65 BELLET $ 595
66 FURY II $ 695
65 MALIBU $ 795
68 CORTINA $ 675
69 DATSUN P.U. $ 875
69 MONACO $ 775
70 CHEVELLE Htp. $1275
68 BUICK SS Offers
72 VW 4110 Auto. Offers
73 FIAT 128 $1175
70 COROLLA Offers
70 GREMLIN Offers
72 COUGAR XR7 Offers
71 OLDS Estate Wgn. Offers
69 CHARGER Offers
70 CHEVELLE Offers
65 PONTIAC Conv't. $ 575
71 VEGA Offers
68 MUST. GT, 4 sp. Offers
73 VALIANT Htp. Offers
70 LTD Offers
68 CUTLASS $1475
74 GALAXIE Offers
75 DATUSN Offers
73 MUSTANG F.B. Offers
75 FIREBIRD Offers
73 TORINO Wgn. Offers
73 F140 Offers
73 JENSEN Healey Offers
68 CAMARO 4 spd. Offers
72 FIRENZA $ 975
72 DATSUN $1275
72 MAZDA $ 875
73 DATSUN Offers
73 COURIER $1475

250 UNITS TO CHOOSE FROM

BCAA INSPECTION On Most Units '71 Up

AND REMEMBER! NO REASONABLE OFFER REFUSED

100% FINANCING AVAILABLE O.A.C.

Open 9 a.m. - 10 p.m.

CALL NOW! 386-3516

Metro Toyota Ltd.
625 Finlayson
Dealer Lic. 00431A

METRO TOYOTA

1974 VW DASHER, 2 DR., 4-speed, Radial tires, front wheel drive, 21,000 miles. $3600. 1974 Olds Omega 2 Dr. Vinyl roof. Automatic, new Michelin radial tires. $3500. 383-6854 after 5 p.m.

1972 NOVA, 4-DOOR, AUTOMATIC, 6 cylinder, power steering, vinyl top, new radials, radio, very clean, reasonable offers. 595-2730 after 4:30 p.m.

MUST SELL 1974 DATSUN B210, blue, immaculate condition, low mileage, standard, radio, best offer. 385-7316 or 598-1677.

1972 VOLVO, 145F STATION wagon, 22,000 miles. This car is in as new condition with many options. $4,450. 478-1902.

'58 PONTIAC PARISIENNE, SKY blue and white, Rally wheels, good shape, needs minor work. $500. 382-8443.

'67 CHRYSLER NEWPORT, 4-door, just through Government test, good running order, excellent tires. $595. 595-7666.

'69 DATSUN 510, 45,000 ORIGINAL miles. Was in for $1000 last week but must sell by Thursday night so make an offer. 385-7020.

1975 HONDA CIVIC, SILVER, hatchback, stereo, roof rack, snow tires, must sell! $2,700 or best offer. 595-8748 or 386-7574.

1970 CADILLAC SEDAN DE-Ville, fully automatic, air conditioned, $3500 or best offer. 479-3753, after 5.

1973 VEGA STATION WAGON, 29,000 miles, 3-speed, radio, new tires, excellent condition. $25,500. 384-1738.

'69 BEAUMONT, 4-DOOR, HARDtop, 307 automatic, power steering, power brakes, good running condition. $850. 477-6349, after 6.

'64 IMPALA, 2-DOOR, HARDTOP, 283 automatic, radio and 8-track. 382-8527.

1965 CHEV. BISCAYNE STATION wagon, excellent condition, $895. 1314 Balmoral.

'73 CELICA ST JUST TESTED, new radials, $2600 or best offer. 383-6897.

1969 MINI WAGON GOOD CONDItion, 52,000 miles, best offer takes. 479-3701.

COLLECTORS ITEM, 1937 Dodge coupe, 37,000 original miles, excellent, 3971 Granville. 479-3701.

'68 FORD FAIRLANE, 289, AUTOmatic. Excellent condition. $1200 or best offer. 383-6284.

MUST SELL 1973 MAZDA RX3 sports coupe, silverish-blue, $2150 or offer. 385-0752.

'72 CHRYSLER NEWPORT 2 door, low mileage, no reasonable offer refused. 384-3482 after 5 p.m.

1975 TRANS AM, 4 SPEED, power steering, power brakes, $5,500. 384-3003, after 5 p.m.

CHEAP! 1970 DATSUN, $400 OR best offer. 1968 Cortina, $650. 385-5090.

1966 EPIC ENVOY MOTOR. GOOD. needs tires and brakes, $175. 478-6140.

'71 MACH 1, 351 CLEVELAND plus extras. $2,200 or best offer. 478-3150.

'67 CAMARO SS 350, IMMACUlate, best offer. 598-8762.

150 CARS FOR SALE

VICTORIA DODGE CHRYSLER ON YATES

"HAS THE BEST FOR YOU"

REMEMBER

When you buy a 1971 Car or Newer

WE GIVE YOU

30 Days or 1,000 Miles
100% Power Train Warranty
At No Cost To You

3 Years Oil Changes
As Per Manufacturer's Specifications

1975

Charger SE 2-door
Colt St. Wagon AT.
Colt 2 Dr. HT. AT.
Colt GT 2 Dr. HT. AT.
Volkswagen Rabbit
Dart Swinger 2 Dr. HT.

1974

Plymouth Fury III 2 Dr.
Satellite 2 Dr. HT.
Volkswagen Beetle
Sebring 2 Dr. Ht.
Vega GT St. Wagon
Colt 2 Dr. HT. AT.
Valiant 2 Dr. HT.
Dart Custom 4 Dr. Sedan
Hornet Hatchback AT.
Colt 4 Dr. Sedan
Colt St. Wagon
Dart Swinger 2 Dr. HT.
Firebird 2 Dr. HT.

1973

Toyota Corolla St. Wgn.
Datsun 510 2 Dr.
Pinto Squire St. Wgn.
VW Westfalia Camper
Colt 2 Dr. Coupe
Colt St. Wagon AT

1972

Torino Gran 2 Dr. HT.
Cortina St. Wgn.
Toyota Corolla 2 Dr.
Chrysler Newport 2 Dr.

1971

Chev ½-Ton Van
Meteor Montcalm 2-door
Chrysler Newport 4 Dr. HT.
Mustang Mach I 2 Dr. HT.

ALL UNITS PRICE TAGGED

CHRYSLER CREDIT FINANCING AVAILABLE at BANK RATES on approved credit.

VICTORIA DODGE CHRYSLER

819 YATES 384-8174
Hours Mon.-Fri. 9-9, Sat. 9-6
Dealer Licence No. D00867A

B. MADSEN MOTORS LTD.

DRIVE A LITTLE FURTHER AND SAVE A LOT MORE

75 VEGA Wagon $2795
75 FORD ¾ ton, P.U. $4795
74 MAVERICK 6 auto. $3295
74 TOYOTA Corolla $2495
74 CHEV. 9-pass. S.W. $3995
74 GREMLIN, V-8, auto. $2995
74 RAMBLER Hornet, 6, auto. $2495

74 HONDA Civic, auto. $2995
72 MAVERICK, auto. $2395
72 MUSTANG, auto. $3295
71 TRIUMPH G.T. 6 plus $2795
71 PINTO, auto. $1495
69 NOVA 6 auto. $1495
69 EPIC, auto. $ 750
69 BUICK Skylark $1695
69 TOYOTA Corona $ 995
66 PONTIAC, V-8, auto. $ 650
66 RAMBLER S.W., V-8, AT. $ 600

72 FORD ½-ton, V-8, AT. $2495
72 GMC ½-ton, V-8, 4-spd. $2395
69 SCOUT, atuo. $1195
67 DODGE 700 C and C $1995

2691 Sooke Rd. 478-5011 Glen Lake D.L. 13456

VICTORIA AUTO BROKERS 1805 BLANSHARD

11069 GMC truck and camper $2995
75 TOYOTA pickup $3695
68 VOLKSWAGEN $1150
73 MAZDA RX 3 $2500
70 CORTINA $1350
70 MAVERICK $1250

386-3721
D-13627

ONE OWNER
73 CHRYSLER NEW YORKER BROUGHAM. 29,000 miles, sun roof, air cond., AM-FM stereo tape, P.S., P.B., Electric windows and split reclining front seats, cruise control, tilt wheel, auto dimmer, powder blue-white interior and vinyl top. Must be seen. Beautiful car, executive driven and maintained. Reduced $5,350.00. Trades accepted. Ask for Rolly.
PALM MOTORS LTD. 386-8385
2936 Douglas at Burnside D-00641A

'64 CHEVROLET IMPALA 2-DOOR hardtop, 327 automatic, power steering, power brakes, radio, completely refinished inside and out, rebuilt transmission, new brakes, exhaust, rubber. Immaculate and looks. $975. 382-6943 or 382-7271.

SELECT MOTORS
950 YATES
382-8321 384-1322

1971 VEGA HATCHBACK, 4-speed, radio, tach, tested, $1,300. 384-8362.

1961 VW. $750 OR BEST OFFER. 385-6504.

MUST SELL, '68 FIREBIRD, 400, 382-8317 before 3 p.m.

MUST SELL 69 SIMCA, 36 MPG, $500. 478-5685.

70 OLDS DELTA 88 CUSTOM, $1,695 or nesrest offer. 383-5105.

1972 MERCURY MONTEGO STAtion wagon. 384-5570.

1970 Z28 CAMARO 350 4 SPEED. Mint condition. Phone 386-3939.

1971 DATSUN, $1,425 OR BEST offer. 478-5854 after 5.

1967 FALCON FUTURA, $600. 383-8301.

'68 TOYOTA, GOOD CONDITION. 656-6795.

1971 TOOTA, LOW MILEAGE, excellent condition, $1,350. 477-1996.

'68 DODGE CORONET 500, AIR-conditioning, $900. 598-7791.

EXCELLENT DATSUN 510, MUST be seen, many extras. 386-2567.

1965 VALIANT NEEDS WORK but runs. $150. 384-0248.

150 CARS FOR SALE

STOCK CLEARANCE SALE

The receiver-manager said "Reduce your stock of Demos and Used Cars in a hurry so we have ... BARGAINS FOR YOU

DEMONSTRATORS

75 FIAT 128 2-DOOR, WHITE, radio, tachometer, 6,066 miles. Factory warranty to Oct. '76 $3595
75 FIAT 128 Wagon, white, radio, roof rack, mud flaps, 16,900 miles $3295
75 FIAT 131 4-door, orange, auto., wheel trim, mud flaps, 2,800 miles. Full factory warranty $5305
75 FIAT 128 Wagon, red, 2,700 miles, radio, roof rack, wheel trim, mud flaps, side moulding. Fully factory warranty $4355
75 SAAB 2-door, white, fuel injection, radio, floor mats, 13,000 miles $5895
75 SAAB Hatchback, green, fuel injection, AM-FM radio, floor mats, side stripe, 12,000 miles $6565

USED

64 MORRIS 1100, radio, 50,000 miles, green, transportation $350
68 TOYOTA Station Wagon, seat covers, low 55,000 miles, new paint $750
69 TOYOTA Sprinter, red, radio, 77,000 miles, sporty appearance $850
70 FIAT 124 4-door, red, radio, mag wheels, 76,000 miles, fenders need work $995
70 VAUXHALL Victor, blue, seat covers, 47,000 miles, interior needs work, runs very well $550
73 FIAT 128 2-door, orange, 36,000 miles, a very clean well-running car $1995
73 FIAT 128 station wagon, Green, one owner, only 16,000 miles, in beautiful shape inside and out. You must see it. $2995
72 TOYOTA Corona Deluxe 4-door blue. Radio, 34,000 miles, general clean-up needed. $1495

BANK FINANCING
100% at 12.75% O.A.C.

OPEN MONDAY 9-9

Parkdale MOTORS LTD.
FIAT
RENAULT
SAAB

2151 BLANSHARD
386-2277
D.L. 13683

McCALLUM
DATSUN
VOLVO
McCallum Motors Ltd.

DOWNTOWN
1101 YATES AT COOK
382-6122 Dir. Lic. 00850A

COLWOOD
1836 Island Highway
478-1741 Dir. Lic. D-00850A

74 VOLKS SAFARI camper. Fridge. stove, sink. All set to go at $6695

ECONOMY SPECIALS

AT $1499 THE FOLLOWING

72 TOYOTA COROLLA 1600 S.W.
72 TOYOTA COROLLA 2 dr. sdn.
72 RENAULT R12 S.W.
72 TOYOTA COROLLA 2 dr. 4 spd.
72 DATSUN 1200 2 dr. 4 spd.
72 CORTINA 4 dr. AT
71 CORTINA 2 dr. AT
71 TOYOTA COROLLA 1200 2 dr.
70 TOYOTA COROLLA S.W.
69 AUSTIN AMERICAN 2 dr.
67 FORD GALAXIE 2 dr. HT
66 CHEVY II super sport

AT $499

69 EPIC ENVOY 2 dr. 4 spd.
69 EPIC ENVOY 2 dr. AT
66 PLYMOUTH 2 dr. HT, Full power
64 COMET S.W. 6 cyl. AT
62 GALAXIE 500 2 dr. HT. Full Power

ALL OFFERS CONSIDERED

1970 Ford Station Wagon
351 CID — V-8, auto-trans, PS, PB, power tail gate, radio, radials, roof rack, wind deflector, $1,750. 479-6284 after 4:30.

ARTS CAR SALES
310 BAY 383-8302
CARS at LOWEST PRICES ANYWHERE D-00286A

1974 GRAN TORINO, SQUIRE station wagon, loaded, air conditioning, AM-FM tape deck, radials, etc., etc. Phone 384-2320.

MUST SELL. 73 CELICA ST, AUtomatic. AM-FM radio. Just like new. $2995. 384-9446 or 382-1980.

1967 DODGE MONACO. FIRST $500 takes it. 477-4082, after 5:00 p.m.

70 CUTLASS $2500 OR BEST offer. 385-0304 after 5 p.m.

1964 VALIANT SIX, NEW clutch and alternator. 478-1444.

'73 FIAT 128, EXCELLENT CONdition, $18000 or offers. 382-7864.

'68 PLYMOUTH SATELLITE, $1400. 743-9858.

1967 COUGAR, MUST SELL. 478-0462 or 478-8429.

FIAT 124 4 DOOR, MUST SELL. $1,995. 595-4135.

64 VAUXHALL, GOOD CONDItion. Offers. 384-5555, after 5:30.

150 CARS FOR SALE

DOUGLA
VOLKSWAGEN
PORSCHE
AUDI

SEE

Our Display in MAYFAIR MALL JULY 12 - 17

PREMIUM USED

75 VENTURA Hatchback, Auto., p.s., p.b., Radio $4695
75 CHARGER SE, Auto., p.s., p.b., silver metallic, radio $5595
74 FIAT 128 SL, 4 spd., radio $3295
74 TOYOTA Corolla 4 spd., 2 Dr., Radio $3195
74 FIAT 124 TC 4 spd., radio $3195
74 DODGE Dart 4 dr., auto., radio $3895
73 AUDI FOX 2 dr., 4 spd., low miles $4395
72 TOYOTA Corona 4 spd., 4 dr., Radio $2495

WAGONS

75 ASTRE 4 spd., radio, 8,000 miles, roof rack $3995
74 DASHER 4 Dr. Wgn., Auto $4795
74 DASHER 4 Dr. wgn. 4 spd., radio $4495
74 PLYMOUTH Satellite, full power, radio, 8-passenger wagon $4995
74 ASTRE Safari, auto., radio $3695
64 FALCON Wagon, auto., radio, very clean $1795

NEW '76 RABBITS FROM $4,445

100% FINANCING O.A.C. SCOTIA PLAN

Douglas Volkswagen Ltd.
Porsche - Audi
3329 Douglas Street
388-5466
Dealer Licence 00341A

72 MGB Roadster $2995
70 PONTIAC sedan $1495
69 FAIRLANE GT V-8, auto $1695
69 RIVIERA Loaded $2995
68 COUGAR $1695
68 FALCON Wagon 6 Std. $1295
68 DODGE HT, V-8 auto $1495
67 MUSTANG V-8, AT $1995
67 FIREBIRD V-8 auto $2305
66 OLDS Cutlass V-8 auto $ 995

J. C. MOTORS LTD. D-00115A
837 YATES ST. 384-0921

67 CAMARO, 327 CU IN., 3 speed standard, floor shift, mag wheels, air shocks, good condition. Asking $1,900 or offers. 592-0210, after 5:00 p.m.

1970 MERCURY WAGON, LOADed, tested, clean. Newly rebuilt transmission, engine checked and tuned. $2795, take trade. 384-6228, 49 Linden.

'67 PONTIAC PARISIENNE 2-door hardtop, just tested, power brakes, power steering, V-8 automatic, with air shocks, $1000. 477-8949, or 477-9224.

1971 PLYMOUTH STATION-wagon, 3 seats, 383 two barrel, loaded with extras, in good condition. $2075. Open to offers. 477-5414.

MID-SIZED 66 OLDS CUTLASS, 2-door hardtop, rebuilt motor, power steering, brakes, automatic, excellent condition. Offers. 384-6777.

1975 VW BEETLE IN TOP CONdition, valid B.C. Inspection. Extras include radio, Bosch E.F.I. Offers. Call 386-3670 after 5:00.

1969 CADILLAC 4-DOOR HARDtop, full power, low mileage, vinyl roof, tested, immaculate condition, $2800. 477-0695

71 DATSUN 510, 2 DOOR, NEW radials with mags, cassette, other extras. Beween 6 and 8 p.m. 383-8134

'69 VW DELUXE BUG, REBUILT engine, body excellent, radio, gas heater, good rubber, offers. 598-3732.

1974 DATSUN HATCHBACK, 4 speed transmission, 9,000 miles. Very good condition. $3195, or reasonable offers. 598-8169.

1973 DARK GREEN CAPRI, V6, 2 door, excellent condition, plus snow tires. $3,000. 385-4679, 479-3413.

1956 PONTIAC 2-DOOR HARDtop, blue and white, 6 cylinder automatic. Best offer. 384-3558

73 PONTIAC VENTURA. 2-DOOR. 350 V-8 automatic, power steering, power brakes. Offers. 479-8179.

67 DELTA 88, EXCELLENT CONdition, 2-door hardtop, ps, pb, $1,000 or offers. 383-9085.

1974 SATELLITE SEBRING, V-8 Muntz tape, immaculate condition. 477-5473.

'67 DODGE BELVEDERE, 4-door hardtop, good body, needs new alternator, $500. 383-9118.

'74 MAVERICK, 6 AUTOMATIC, P.S., radio, clean and economical. $2,950. 477-6349 after 6:00 p.m.

74 VOLKSWAGEN, GOOD SHAPE, good rubber, radio, must sell, $2,200 O.B.O., 246-3396.

'72 VEGA HATCHBACK, MAGS, snow tires, good shape, $1,800. 656-6471, after 5.

1957 CADDY 4-DOOR. ALL BODY work and engine work complete. Offers, call Mark, 592-9808.

'71 VOLVO 164, SUNROOF, AM-FM, immaculate, $2,400. 652-2966.

150 CARS FOR SALE

AMC

COMPACTS & FULL SIZE CAR SALE!!

— EACH CAR GUARANTEED
— EACH CAR SAFETY TESTED
— EACH CAR CLEAN

'71 DODGE DART HARDTOP, SO NICE: $2795
'72 HORNET 2 DR. V8, STICK, ETC. $2395
'70 PLYMOUTH FURY 2 DR. HARDTOP! $1495
74 PONTIAC VENTURA 2 DR. SEDAN. BEAUTIFUL $3795
'75 CHEVROLET CAPRICE LOADED WAGON! $5895
'72 HORNET 2 DR. 6 CYL. STICK! $2195
'70 FORD TORINO SEDAN. GOOD ONE! $1495
'70 JAVELIN HARDTOP POPULAR MODEL! $2495
'75 PACER 2 DR. LIKE NEW! $4195
'69 CHRYSLER NEWPORT EQUIPPED SEDAN! $1295
'75 MATADOR COUPE X A BEAUTIFUL CAR! $4895
'69 OLDSMOBILE SEDAN READY TO GO! $1295
'67 FORD FAIRLANE 2 DR. H.T. MUST SEE! $995
'74 FORD GRAN TORINO SEDAN. COMPARE! $3695
'74 HORNET HATCHBACK A HANDY DANDY! $2895
'73 VALIANT SEDAN COME LOOK AT THIS! $2695
'74 HORNET STN. WAGON MOST POPULAR COMPACT! $3695
'73 DODGE DART H.T. YOU'LL LOVE IT! $3405

'CALL AN AMC GOOD GUY'
—BOB ALLISON
—LOU GUIBAULT
—RICHARD BISSETT
—GREG TREVOR

REG MIDGLEY MOTORS LTD.
736 Cloverdale
385-8756
Dealer Lic. D00247A

1966 MUSTANG CONVERTIBLE. New top, rebuilt motor, new suspension, etc. Asking $1,850 or will trade for ¾ ton pickup. Phone 537-2546.

FOR SALE. $1,500. 1966 BEAUmont 2-door hard top, black, 327, Edelbrock, Accell, Holley, Cam, Headers, Rally wheels, bucket seats. 477-4635.

'74 GREMLIN X, POWER STEERing, power brakes, radio, levis interior, sports package V-8 standard, 25,000 miles. $2,500. 382-6223.

'73 CHALLENGER HASN'T BEEN on the road since January. Good condition. $3,500 or best offer. 384-8345.

'66 CORTINA GT IN GOOD RUNning condition, body needs a little work. Moving, must sell, $500 or best offer. 479-9158.

1968 PLYMOUTH FURY III IN good condition has new paint job asking, $1,495 or best suitable offer. 386-9604.

1970 CORTINA, STANDARD, good condition, new clutch, ignition, brakes and muffler. $1,100. 598-2846; after 5:00 p.m.

1970 MAZDA 1500, 4 DOOR, EXcellent condition. Last check: 34 mpg. Asking $1,400. 386-1682 after 5 p.m.

1973 DATSUN 610 WAGON, 23,000 miles, as new, $2350. Appointment to see 384-1721 — 477-0510. Sports Classic Cars, 2825 Bridge. D-13451.

1971 TOYOTA 1600 WAGON, radio, 4-speed, $1050. Appointment to see 384-1721 — 477-0510. Sports Classic Cars, 2825 Bridge. D-13451.

'72 VEGA HATCHBACK, NEW V-8 conversion, new 350 turbo automatic, new rims and tires, etc. Offers. 385-2347.

'68 BEAUMONT, 4-DOOR, HARDtop, 307 automatic, power steering, power brakes, good running condition. $850. 477-6349, after 6.

'64 CHEVELLE MALIBU HARDtop, chromies, good rubber, runs well, $350, or best offer. No. 210—855 Ellery St.

1968 ROVER 2000 TC, 58,000 miles, excellent condition in every respect. $2,200. For appointment to view phone 479-4108.

'76 MAZDA (1300) STATION wagon, warranty in effect, low miles, owner must sell at loss at $2,800. 658-8459.

MUST SELL '64 VALIANT, 273, V-8, 4-speed, Hurst shifter, Chromies, new clutch, rebuilt rear end. $700 or offers. 592-6480.

1966 OLDS CUTLASS, 4-DR. HT., PB, PS, Low mileage. Original owner $950. Phone 746-4014, Daytime Duncan.

STOCK '37 FORD COUPE, EXcellent running condition. Best offer. 745-3764.

FOR SALE, '63 BEL-AIR, ALSO '63 Rambler, '54 GMC One Ton, 385-7495.

1975 TOYOTA COROLLA SR5 showroom condition, 14,000 miles. $4,000 firm. No trades. 478-6763.

1967 CHEVELLE, GOOD PAINT, upholstery and running order. 383-3001 anytime.

1972 OLDSMOBILE CUTLASS, 33,000 miles. Exceptionally clean. $3150. Will accept trade. 477-3401.

1970 GREMLIN. GOOD CONDItion. $1000 or offers. Phone Tom, 384-1922 day, 477-2376 evenings.

'66 CANSO, 6 CYLINDER, GOOD condition, offers. 385-1045 after 5 p.m.

'53 PONTIAC, RESTORABLE condition, best offer. 598-6462, or 598-7903.

1974 MERCURY BOBCAT, 61,000 miles, $2,200. 642-5384, between 5:00 and 7:00 p.m.

150 CARS FOR SALE

EMPRESS
PONTIAC BUICK GMC TRUCK
Pontiac Buick LTD.

12 Mon.-12,000 mi. Power Train Service Agreement Available on the Majority of our Used Cars and Trucks!

75 ASTRE H-back, At. $3595
75 VENTURA 4-Dr. $4595
75 LE MANS 4-Dr., At. $4795
75 CENTURY, 4 Dr. $4895
75 CENTURY, 2-Dr. $4895
75 DATSUN, '710' $3895
75 CELICA, 8,000 mi. $4695
75 GREMLIN, 2-Dr. $2795

74 ASTRE Panel $2895
74 VENTURA H-Bck. $3995
74 LUXURY LeMans $4595
74 LE SABRE, Ht., At. $5995
74 LE SABRE, Ht., At. $4795
74 BLAZER 4x4 $6995
74 CUTLASS Supreme $4795
74 VOLVO Wgn., At. $6595

73 CATALINA 4-Dr. $3695
73 IMPALA Ht. $3295
73 JIMMY, 4x4 $5295
73 MUSTANG, At. $4395
73 DODGE Club Cab $3995

72 PONTIAC Ht., Air $3295
72 CHEVELLE 2-Dr. $3295
72 DATSUN P.U. $3495

71 LE MANS Wgn. At. $3095
71 CUTLASS 2-Dr. 2895
71 BEL AIR, 2-Dr. $2595

70 POLARA 2-Dr., At. $1895
70 GMC Suburban, 4x4 $3695

69 PONTIAC 2-Dr. At. $1695
69 FORD, At. $1195
68 BEAUMONT $2295
68 RIVIERA, At. $2895
67 FORD LTD., At. $1795

Many More Used Cars, Not Listed,

OPEN MON. - THURS. 9-9 FRI. - SAT. 9-6

EMPRESS
PONTIAC BUICK GMC TRUCK
Pontiac Buick LTD.

382-7121
2867 DOUGLAS AT TOPAZ
Dealer Lic. D01227A

BILL CARTER CARS LTD. D-00908A

66 FORD Galaxie $495
67 RAMBLER Rebel $800
69 AUSTIN Mini Van $850
68 DATSUN $895
67 VOLKSWAGEN $900
71 DATSUN Stn. Wgn. $1150
64 MERCEDES 220S $1400
69 FORD Pickup $1650

BEAT HIGH PRICES ONLY OUR TIRES ARE INFLATED

2538 Government
385-1716

HANDYMAN SPECIAL
1974 Vega Wagon, automatic, radio, sound condition throughout. $1075. Appoitment to see 384-1721 — 477-0510. Sports Classic Cars, 2825 Bridge. D-13451.

1974 BUICK APOLLO HATCH-back, many extras, new tires, custom steel wheels, power steering, power brakes, automatic excellent condition. $4,200 or best offer. 386-9006.

1974 GREMLIN, 6 CYLINDER, standard transmission, excellent condition, with radio, 18,000 miles. Asking price $2500. Phone 386-2864 after 5 p.m.

1972 PINTO SQUIRE WAGON, AUtomatic, radio, excellent condition, $1785. Appointment to see 384-1721 — 477-0510. Sports Classic Cars, 2825 Bridge. D-13451.

1968 FORD LTD SQUIRE 9-PASsenger wagon. Very clean, many extras, $1485. Appointment to see 384-1721 — 477-0510. Sports Classic Cars, 2825 Bridge. D-13451.

1968 VOLKSWAGEN BEETLE, automatic, 37,000 miles, exceptional, $1050. Appointment to see 384-1721 — 477-0510. Sports Classic Cars, 2825 Bridge. D-13451.

NEAR CLASSIC 63 PARISIENNE 4 door hardtop, power steering, power brakes. New exhaust, new lifters, radio, rear defogger, $475. 595-8643.

1970 CHEV IMPALA, V-8, POWER steering, power brakes, radio, automatic, good tires, and body. Very good condition. $1250. 477-8035.

ECONOMICAL 1966 FALCON wagon. This well-maintained car is immaculately clean and mechanically perfect. 77,000 miles, Asking $975. 478-9939.

1966 BUICK LE SABRE, 2-DOOR hardtop. Second owner. Must be seen. $1295 O.B.O. Consider camper of equal value in trade. Duncan, 748-9387.

MUST SELL 1970 TORINO, power steering, power brakes, air-conditioning, low mileage, good condition. $1,900 or nearest offer. 477-4981 after 6 p.m.

SUN ROOF
73 Mazda RX3, 14,000 miles, summer and winter radials, radio. $2500 or best offer, 386-9087 evenings.

VALIANT 1972, SLANT 6, VINYL roof and interior, power brakes and steering, 5 new steel belted tires, very low mileage, premium condition, $2,950. 477-4720.

1969 BEAUMONT STATION wagon. Excellent condition. New paint. 307 motor. $1500 or best offer. 478-6385 or 478-8522.

1974 VENTURA 6, AUTOMATIC, 2-door coupe, low mileage, good condition, $2850 or closest offer. 478-2256.

VEGA HATCHBACK, 1975, UNDER 10,000 miles. excellent buy and condition, standard de luxe model. Call after 6 p.m., 385-7347.

'74 BARRACUDA, 318, 3-SPEED, 36,000 miles, excellent condition, 5 radials, and trailer hitch. $3200. 384-7272.

1964 FALCON STATIONWAGON, V-8, automatic, good mechanical condition, $250 or best offer. 386-7832.

1972 TOYOTA COROLLA, STANdard trans., 38 m.p.g., excellent condition, only 40,000 miles. Offers at 477-9830.

1968 FORD COUNTRY SEDAN station wagon. Good condition. Near new tires. Automatic, P.S., P.B., radio, $1275, 382-2725.

'70 TOYOTA COROLLA 1200, 4-speed, radio, $725 or best offer. B & B CAR SALES, 3233 Douglas. 385-4121. Dealer 00794A.

63 GRAN SPORT RIVIERA, $1800, 383-0118, 598-6656.

150 CARS FOR SALE

ENSIGN CHRYSLER PLYMOUTH

EXCELLENT PRE-OWNED CARS!

ON SALE NOW AT ENSIGN

CARS CHECKED BY Car Clinics Diagnostic Centre

GOV'T INSPECTED

2-Year Written Warranty

75 HONDA Civic
74 NEW YORKER
73 CHEVY Nova
72 PONTIAC LeMans
75 VALIANT Scamp
71 TRIUMPH GT6 plus
68 DODGE Dart
75 PLYMOUTH Fury
74 A.M.C. Matador
74 CONTINENTAL MK. IV
74 AMC HORNET
73 GREMLIN X
72 FORD CORTINA
69 SAFARI S.W.
76 VOLARE Premier
75 GRAN Fury
74 DATSUN 710
72 OLDS Cutlas
74 V.W. Bug
73 CHRYSLER S.W.
70 A.M.C. Hornet
75 FURY S.W.
74 DODGE Crestwood S.W.
70 CHRYSLER N.Y.
71 FURY II
73 FORD Maverick
75 A.M.C. Pacer
70 CHRYSLER Newport
75 TOYOTA S.W.
72 DATSUN 510 S.W.
74 CRICKET S.W.
75 FORD LTD S.W.
75 FURY SPORT
73 PLYMOUTH FURY III
74 MERCURY BOBCAT wgn
73 TOYOTA Corolla
75 MERCURY Bobcat S.W.
72 PLYMOUTH Fury II
73 DATSUN 610
75 PINTO Hatchback
74 ASTRE Hatchback
73 FIAT 128
75 VALIANT Duster
74 DATSUN 610
73 CHRYSLER Newport
74 PLYMOUTH Fury II
73 PLYMOUTH Cricket
74 SATELLITE Custom
72 FORD Maverick
68 CHEV Impala

PLUS MANY, MANY MORE

ENSIGN
Chrysler-Plymouth Ltd.
DOWNTOWN YATES AT COOK
Dealer licence number D495A
386-2411
Open Weekdays Till 9:00

1967 ACADIAN STATION WAGON, driven only 7,000 miles a year. Beautiful snow-white exterior with gold interior. 6-cylinder standard with radio. Government inspected. $1495, for appointment to drive, 477-7159.

'73 FORD CUSTOM 500, POWER steering, power brakes, automatic, radio, 2-door hard top, tinted glass, 43,000 miles, 1 owner. $2000. Phone Mr. Carey 385-8700 9 a.m.-5 p.m. weekdays.

FOR QUICK SALE, 1974 VOLKSwagen Thing (Jeep) 15,000 miles, good condition. $2,800. Phone 745-3565.

1972 CORTINA STANDARD, TWO-door, very good condition. Offers 384-5603, 385-8997.

1968 CHEVELLE MALIBU 327, 4-speed. Offers. 384-2371, after 5:00 p.m.

68 TOYOTA CORONA, REBUILT engine, very good condition, $900. 656-1750, call after 5:30.

'58 BUICK SPECIAL NO RUST, good restorable. 385-4945.

VERY WELL MAINTAINED '74 Volkswagen, $2400. 384-6202.

'72 DATSUN 510 STATION wagon, $1100. 382-7864.

'73 OLDSMOBILE OMEGA 2 door, $3,000 firm. 479-3500 after 4.

64 PONTIAC, GOOD CONDITION, high mileage, $325. 385-7097.

72 CORTINA L, BEST OFFER 478-4913.

150 CARS FOR SALE

HONDA

HONDA car centre

NOW CANADA'S No. 1 SELLING SMALL CAR

BUY WITH CONFIDENCE
7-DAY MONEY-BACK GUARANTEE
1 ONLY
COMPANY DRIVEN CIVIC
SPECIAL SALE PRICE
$3126

Low cost bank financing available on approved credit.

1973 PINTO — Hatchback, 4-speed with radio. Low mileage $2395

1975 TOYOTA Corolla very clean, top quality, radio, and radial tires. $2895

1970 MGB GT. Clean. Radial tires $2699

1972 FIAT 2-dr. 128A. Good economy car $1299

1975 HONDA auto. trans. 1 owner. Radio. Low mileage. $2999

Honda Car Centre
Yates at Quadra
Dealer Lic. 846A

HORWOOD MAZDA

810 Johnson at Blanshard
385-1451
Dealer Licence D-00803A

USED CAR SALE

76 VW Rabbit $4295.
75 VW Beetle $3295.
73 TOYOTA 1600 S.W. $2495.
72 TOYOTA 1600 sdn. $1395.
72 MAZDA 808 sdn. $1895.
72 FIAT sports . $2395.
72 CORTINA Sdn. $1895.
71 DATSUN 1200 $1195.
71 VEGA $ 895.
71 MAZDA 1200 $1395.
71 MAZDA coupe $1595.
70 MAZDA 1800 AT $1695.
70 MAZDA 1500 S.W. $1695.
69 CORTINA GT $1095.
68 CORTINA Sdn. $ 795.
68 DATSUN S.W. $1095.
68 ENVOY $ 595.
67 CORTINA AT $ 795.
67 AUSTIN 1800 $ 795.

NO REASONABLE OFFER REFUSED

COLWOOD LOT

1619 Island Hwy.
Across from Farmers Market
478-8211 Dlr. Lic. D-01264A
Tues.-Fri. 12-9
Sat. 9-5

75 MAZDA coupe $3195.
74 TOYOTA SR5 $2695.
74 VW $2895.
73 BUICK HT $3495.
73 COURIER PU $2495.
71 TOYOTA SW, AT $2395.
74 ASTRE S.W. $3195.
66 CHEV Caprice HT $1195.

ALL CARS CARRY PRICE TAGS

100% FINANCE O.A.C.
Bank of B.C.

PAMPERED PERFORMANCE

1970 W-31 Cutlass S 2 dr. ht, completely factory stock with ps, 350 4 barrel, 4 spd, twin functional hood scoops, rear trunk spoiler, dual exhaust, racing mirrors, mags, new tires, buckets, radio tape deck, rear speakers, tach, clock. Only 55,000 miles. This is a real clean sharp looking car, best offer over $2,800. 384-2452.

'68 WHITE MUSTANG 428 C. J. Accel., Hooker, 4.30 posi, Holley, traction bar, shift kit, N50 tires, much, much more. Immaculate and strong. $2100. 385-1738 evenings.

'71 MUSTANG CONVERTIBLE 302, V-8, new automatic transmission, power steering, power brakes, good condition, $2,900 or nearest offer. 656-4303.

1973 MERCURY COMET 6 CYLINder, 4 door, automatic, deluxe interior, exterior condition, service maintained, low mileage, $2,350. 592-4955 after 5 p.m.

68 CUTLASS OLDS CONVERTible, deluxe model, new top, $1600 or best offer. 7 a.m. or 10 a.m., 478-7563 or 384-6688.

STRAIT MOTORS LTD.
1513 Quadra at Pandora
384-8191 "Reasonable Rates"

1966 CHEVELLE, ALL KINDS OF extras, $1,800. 386-3647.

151 SPORT, IMPORT CARS

72 PEUGEOT 504
Sunroof, 478-6287

1961 MGA, LOOKS GOOD, NEEDS work, best offer. 479-6854.

'72 MGB. GOOD CONDITION, new tires. Offers. 385-2347.

'73 AUSTIN MINI. RADIALS, 4 snow tires. 598-3795.

151 SPORT, IMPORT CARS

RARE MODEL
1968 Jaguar 420G. 4.2 litre engine 4 speed transmission power steering, power disc brakes, radio, deluxe interior, showroom condition, Government tested, open to offers. 386-3943.

SAVE $1,200! BUY MY 1975 FIAT 128 2 door sedan in perfect condition. 9,100 miles, standard transmission, radial tires, front disc brakes, radio, Pippin red, beige interior. $2795, or best offer. 592-1431.

IF YOU DIDN'T THINK YOU could buy a comfortable, sound, sharp-looking sports car for $1,500, try my 1970 Spitfire. Rebuilt engine, Michelin ZX radials, radio, phone Doug 383-0060.

HARD TO FIND MODEL
1974 Fiat Spyder 124 convertible. For personal service, phone Charlie Peterson, at Empress Pontiac Buick Ltd., 382-7121 or residence, 592-0458. D.L. W01227A.

BEST OFFER TAKES!
1969 MGB with hardtop, soft top, tonneau, metallic bronze, cosmic mags, hobarth exhaust, roll bar, leather upholstery, radials. 598-6086 or 478-2418.

HONDA CVCC
Only 1 month old, 3,000 carefully driven miles, 5 speed. $4,000 or nearest offer. 592-4703 after 5.

THE ULTIMATE DRIVING MAchine, 1974 B.M.W., Bavaria, 3 litres, 4-speed, sun-roof, A.M. radio, mags, Michelins, $8,000 or offers. 478-3860.

NOT SOLD
1964 Corvette coupe, custom spoiler, hood scoops, new paint, new 350 cubic inch, headers, 4-speed, etc. 652-3588.

1971 TR6, 44,000 MILES, MEchanically perfect, body in good shape. Red with red interior. $3,500 or offers. 384-3067 or 384-3141.

1964 MERCEDES 220. SUNROOF, leather interior, radio, etc. Moderate price. Also free Mercedes van without engine. 598-2400 between 5-9 p.m.

1971 MGB GT, EXCELLENT CONdition, low mileage, $3,000 or nearest offer. 385-1590, ask for Jim.

MARK II JAGUAR, 1962, 4-speed, overdrive. White with red leather. Excellent condition. 743-2849.

1968 ROVER 2000 TC, 58,000 miles, excellent condition in every respect. $2,200. For appointment to view phone 479-4108.

1971 M.G.B., LOW MILEAGE, MIchelins, stereo, tape deck—$2,850 or nearest offer. 598-6807 anytime after five.

'68 WHITE SUNBEAM ALPINE, excellent mechanical condition. Bills to $1750 to prove. Best offer. 595-8425, Keep Trying.

MUST PART WITH 1975 Triumph Spitfire, maple brown, only 7500 miles. $4150 or nearest offer. Phone Ron at 385-7415.

'68 SPITFIRE MARK III. NEW top and new paint, $1000. Can be seen at 1281 Denman Street, after 4 p.m.

1974 TR6, STEREO, ONLY 25,000 miles. Best offer by weekend. Call Graham at 387-5091, or 382-8005 after 5 p.m.

75 MGB, HEADERS, overdrive, hardtop, AM-FM, cassette, radials, snows, 14,000 mi. Immaculate. Phone 749-3145.

SUNBEAM ALPINE PARTS FOR sale, rebuilt engine, excellent transmission and differential. Good tops. Phone 479-7498.

1974 MG MIDGET, PARALLI RAdials, two tonneaus, radio, excellent condition. 386-8202 after 6 p.m. weekdays.

1970 FIAT 124 SPORTS SPYDER, immaculate condition, radials, newly painted, best offer. 384-2967. 383-0643.

1971 MGB-GT, GOOD CONDITION, good mileage, $1995, trades, offers. 386-6696.

1968 VOLVO 142 S, EXCELLENT condition, best offer. 595-5160 after 5.

'74 FIAT SPYDER 5-SPEED, CAR rack, radio, radials, asking $4495. 382-9879.

1971 KARMAN GHIA CONVERTible, excellent condition, only 25,000 miles, $3,100. 592-3881.

'71 MGB, '74 ENGINE, 3,000 miles, $2,000 firm. 598-7000 between 5:30 and 6:30.

1963 VOLVO P-1800, RADIALS, overdrive. Excellent condition. $1750. Phone after 5 p.m. 595-0657.

CONVERTIBLE 1963 MERCEDES 220 SE, good condition, $5500 firm. 598-2675, 386-8596.

1960 JAGUAR 3.8 MK II, AUTOmatic, needs work, $750. 746-7571 evenings.

69 DATSUN CONVERTIBLE, 1600, new paint, good condition. $1600 592-9183 or 595-6214, after 4 p.m.

1968 MGB, ROLL BAR, WIRE wheels, tonneau, radials, and snow tires. $2000. 598-3862.

'74 VOLVO 145, GREEN, 16,500 miles, radio, roof rack, $5,000. R. C. Cook, 385-1411. 479-7962 after 6.

'63 AUSTIN HEALEY 3000, VERY good shape. $2,900 or nearest offer. 656-5809 after 8:00 p.m.

16969 VW VAN, SHOP REBUILT engine, new clutch, starter, battery, some rust. $1500. 477-5708.

X19 FIAT 1974 GOOD CONDItion, trade considered for older, larger vehicle. 592-6324.

CITROEN
'72 D Special, good condition. Phone 386-0232 after 5:00 p.m.

1971 CORVETTE WHITE WITH panel top, nice shape, $6000. 384-5461.

'73 PORSCHE 914 2 LITRE, REbuilt engine, $5995. 383-0643.

DELIGHTFUL RED '74 MIDGET. 386-0974 after 4 p.m.

1973 TR6, $4,295 OR NEAREST offer. For quick sale, 382-1107.

1965 CORVETTE CONVERTIBLE, mint condition, best offer. 592-3013.

'72 MGB, OFFERS, $2,900. 656-3249.

1974 SPITFIRE, JUST TUNED, many extras, asking $3200. 382-1956.

1972 CAPRI 2000. EXCELLENT condition. $2,300 or offers. 477-3780.

1960 TR3, EXCELLENT CONDItion, many extras, $2,200. 383-1467.

58 TR-3 IMMACULATE, NO triflers. 642-5429.

1972 TR6, MINT CONDITION. Roy, after 5, 595-1057.

1966 SUNBEAM TIGER, 302. NEW tires and paint, offers. 382-5525.

1972 MGB. EXCELLENT CONDItion. $2700. 383-5427.

154 TRUCKS, BUSES and VANS

1974 FORD RANGER 1-TON pickup, 390 V-8, power steering, power brakes, automatic, full camper and winter package, new tires, $5700. 478-9837 4 to 6 p.m.

FOR SALE: TWO KENWORTHS, 1971 and 1970. Both in excellent shape. Comes with 14-16 Can Car gravel boxes and carrier plates. Please call 743-2553 or 743-9082.

VAN, 1971 VW, NEW BRAKES, exhaust, steering, Lobo joints, camperized, Radials, $2300. 385-2546.

1968 GMC TANDEM DUMP, 11-yard box, rubber good, 130 miles on rebuilt motor with air brakes. $6500. 382-9531.

¾-TON FORD 4-SPEED, NEW tires, camper, good shape. $3000. 642-3867.

1972 FORD ¾-TON CREW-CAB Pickup. 4-speed. New paint. Minor mechanical needed. $2100. 656-6806.

1969 FORD VAN, MECHANICALly complete. To view phone 748-3357 Duncan.

1968 VOLKSWAGEN CAMPER Van, 66,000, roofracks, tape deck. Reasonable. 382-7580.

REPOSSESSED. 1971 ¾-TON International Travelal. Mechanic's special. 385-9781; evenings 479-1767.

1969 FORD SUPER VAN, STANdard V-8, fully camperized. $4500. 478-6317.

74 VW VAN, 7-PASSENGER, AM-FM radio, radials, offers. 386-6290 or 479-8362.

'73 FORD PICK UP, VERY clean, mechanically perfect. 477-4832.

CJ5, 1974.
477-3867 After 5 p.m.

68 ½-TON CHEVY VAN CITY tested, new paint, mags. 384-2320.

'66 CHEVY VAN.
595-6468.

1974 CJ5 JEEP, 4-WHEEL DRIVE, 25,000 miles, offers. 384-5700.

'59 AUSTIN CAMPER-VAN, needs some work, $300. 388-6592.

154 TRUCKS, BUSES and VANS

JEEP CITY

VANCOUVER ISLAND'S NO. 1 JEEP DEALER!

— WAGONEERS—CHEROKEES— CJ5'S —CJ7'S—HONCHOS—TRUCKS IN STOCK!

JEEP WROTE THE BOOK ON 4 WHEEL DRIVE!

LOOKING FOR A CAMPER OR MOTORHOME?

Come on out, compare our deal on quality Olympic Campers or on Motorhomes by [illegible]!

YOU CAN TRADE CARS, BOATS, BIKES, OR TRAILERS AT JEEP CITY!

Reg Midgley's

JEEP CITY

3342 OAK ST.

Near Town and Country Shopping Centre

386-7571 Dlr. Lic. 00247B

1973 TOYOTA HILUX PICKUP $2300. 1973 Datsun pickup $2300. 1972 Ford ¾ ton 4 speed V8 $2295. 1970 Datsun pickup $1500. 1970 GMC pickup ½ ton $1495. 1968 Ford V8 automatic ½ ton $1295. 1967 Landrover 4 wheel drive $1695. 1965 Ford ½ ton standard transmission $695. 1970 Volkswagen 9 passenger camper $2200. DL. 00094A. 385-5860. After hours phone 382-4546.

1974 DODGE RAMCHARGER S.E. 4x4, 360, 4-speed, power steering, power brakes, winch, custom roof rack and bumpers, C.B. radio, Desert Dogs on Steel spokers, 17,000 miles. Replacement cost $9500, Price $6,800. 592-9162.

1973 FORD F600. EXCELLENT truck for moving and deliveries. 18' aluminum van, 53,000 original miles. Truck has had full tune-up one month previous, new tires. Call 652-3128.

TRUCKER'S DREAM
1974 International Loadstar 1700; only 14,000 miles; 5 gear; 2 speed axle; 16' Frauhauf roll-door van body; Aux. gas tank; good tires; $7500. 656-2087.

1975 GMC SUBURBAN, 4X4, ½-ton, heavy duty suspension, 350 cc engine, automatic, power steering, power brakes, radio and lug tires. 3,500 miles. Before 5, 385-5140. After 5, 386-7196.

MOVING, MUST SELL 1974 RAM Charger, 4 wheel drive, 360 V-8 automatic, power equipped, new tires and white spoked mags. 18,000 highway miles. Immaculate. 479-2592.

1969 I-H TRAVELALL, 304 V.8, standard transmission, trailer hitch, drive train excellent, needs body work. $950. 382-4830 after 6:30 p.m.

WORK OR PLAY GET THE whole family aboard, custom crew cab. 74 Dodge ¾ ton 4x4 ready to roll, new paint, super clean, must sell. Wise buy at $4,800. 743-9653.

1969 GMC ¾-TON TRUCK, 4 speed, 292 motor, good mileage, with 1973 Vanguard glass top 11' camper. Stove, 3-way fridge, intercom, propane light. Phone 656-4961.

67 INTERNATIONAL STATION WAGON 4-speed, Radio, $550 or best offer. B & B CAR SALES 3233 Douglas 385-4121. DLR. 00794A.

ARTS CAR SALES
310 BAY 383-8302
TRUCK and VANS at LOWEST PRICES ANYWHERE. D-00286A

1968 INTERNATIONAL SCOUT, 4x4, fully carpeted interior, Warn winch and hub, summer and winter tires, excellent condition. $2,800. 595-3393.

TRUCK FOR SALE. 1966 MERCURY 700 with 2-speed axle. Low mileage engine. Asking $1,000. 382-7227. Crystal Springs Beverage Ltd.

'71 FORD HEAVY DUTY ½-TON, V8, power steering, automatic, deluxe cab, excellent condition, tested, $1,950 or offers. 598-6684.

1974 TOYOTA LAND CRUISER, 4-speed, locking nubs, roll bar, Jackman wheels, excellent condition. Phone 595-6641.

75 GMC PICKUP, AUTOMATIC, power steering, power brakes, AM-FM radio, tape deck, $4,200. 388-4139.

'71 VOLKSWAGEN CAMPER van, beautifully maintained, new engine, 2 new tires. $4200 or best offer. 595-4615.

LEN BARKLEY INTERNATIONAL LTD.
New and Used Trucks
517 Herald Street 383-5508

1967 CHEV 1-TON, V-8, 4 SPEED, standard transmission. Good order and sound condition. $1300. 477-8949 or 477-9224.

'72 DATSUN 1600, 4-SPEED, 43,000 miles, mirrors, heavy duty bumper, good condition in and out, $1,800 or offers. 478-7194.

'75 DODGE PICKUP ½-TON, slant 6, standard transmission, good mileage, 6,000 miles, $4,000. 598-6913.

1971 B300 FARGO VAN, 1 TON, V-8, automatic, 60,000 miles, excellent condition, $2,800 or offers. 592-1997.

'73 TOYOTA TRUCK, AUTOMATIC transmission, low mileage, excellent shape, $2,800 or nearest offer. 479-1105.

'58 PICKUP 4 X 4 LANDROVER, needs very little work, $600 or offers. 386-3046.

CLEAN, AS NEW PIN, INTERNAtional ½-ton Pickup plus customized canopy. $3600. 748-1931.

1969 GMC PANEL TRUCK, EXcellent condition, low mileage, $1795. 385-6529.

1969 VOLKSWAGEN VAN, CAMperized, with new motor. $3,000. 479-8073.

69 FORD ¾-TON, V-8 4-SPEED, very good condition, low mileage. $2395, 478-1488.

'71 BLASER 4X4 AUTOMATIC, power steering power brakes $3,600, 383-1746.

'69 FORD ECONOLINE 300, NO windows, needs body work, but runs great. Offers. 386-0605.

MECHANICS SPECIAL 1965 International Harvester Travellal, runs well. A steal at $250. 592-1431.

'72 FORD CREW CAB ¾ TON, homemade camper, $3,500. 478-2400 after 6 p.m.

1967 LAND ROVER, 4-WHEEL, drive, warn hubs, $1850. 592-3540. DL 000948.

1974 GMC 4X4, LOW MILEAGE, excellent condition. 746-6047, Duncan.

'69 FORD 8000 DUMP, 225 CAT motor, good condition. Phone 112-743-2184.

'75 TOYOTA LANDCRUISER, low mileage, AM Radio, Best offer, 592-2962.

CAMPERIZED 1966 FORD ECONoline van, excellent condition. $1,800. 385-7188 (595-4383)

1970 GMC PICKUP, WELL MAINtained. Call us and make an offer. 478-2427.

1967 INTERNATIONAL ½-TON pickup, 4-speed, posi, extra clean, excellent condition. 384-6777.

1965 GMC FUEL TRUCK, 1500 gallon tank, equipped for pump out and good condition. 758-6594.

'69 FORD 8000 DUMP, 225 CAT motor, good condition, $6900. 112-743-2184.

1973 DODGE ½ TON, V-8, RADIO, heavy-duty springs, air shocks, $2,500. 658-5235 days.

1969 FORD VAN CLUBWAGON with extras, must be seen. 382-2524 after 5:30.

TRUCK CANOPY, $150. CAMPER, sink and fridge cabinet. $50. 652-3105.

65 HANDY VAN, PROPANE, sink, raised roof. $995. Between 4 and 6:30, 479-8445.

1966 DODGE DUMP, 250, CUMmins Jake, good shape. 112-724-1659.

'71 DODGE VAN. 642-5970. Viewed at Superior 66 Service. Superior St.

1965 HAYES CLIPPER, C.O.E., 318 GM diesel, 5 and 4 trans, 478-2731.

1965 FORD 950 TANDEM, V-6 Cummis motor cab and chassis. $2500 or offers. 384-9624.

65 MERC 1-TON ON DUALS, $1600. 652-2612.

154 TRUCKS, BUSES and VANS

ENSIGN

Dodge TRUCKS

AND RECREATION VEHICLE CENTRE

QUADRA AT CALEDONIA

GOOD NEWS!

From Your

DODGE TRUCK SPECIALISTS

76 Dodge ½-ton Pick-up
Slant 6-cyl., Engine Power brakes, rear step bumper, All guages, cigar lighter,
GOOD NEWS PRICE $4343
No Down Payment $126 Per Mo. for 48 Months
Stock No. 6162

76 Dodge ½-ton Pick-up
Slant 6-cyl. Engine Auto. trans., power steering, power brakes, radio, rear step bumper, all guages, grip rails, dress-up pkge.
GOOD NEWS PRICE $5197
No Down Payment $150 per mo. for 48 Months
Stock No. 6180

76 Dodge ½-ton Pick-up
318-1 V-8 engine, Auto. trans., power steering, power brakes, Radio, Rear step bumper, all guages,
GOOD NEWS PRICE $5297
No Down Payment $154 per Mo. for 48 Months
Stock No. 6182

Above monthly payments include 7 per cent sales tax and interest at 13.5 per cent.

QUALITY USED TRUCKS
65 Fargo Pick-up with camper
73 Datsun Pick-up
74 Dodge ¾-ton Pick-up
74 Ford Super Van
74 Mazda Pick-up
75 Dodge ½-ton Pick-up
75 Dodge Power Wagon
75 Datsun Pick-up.

NO DOWN PAYMENT 100% BANK FINANCE O.A.C.

SEE THE TRUCK SPECIALISTS AT

ENSIGN

DODGE TRUCK CENTRE

QUADRA at CALEDONIA

386-2411

Ask for Truck Sales

Dealer Licence Number D-495B

1967 CHEV WITH VANGUARD camper, $2,600. 1974 Jeep Pickup. 1972 Chev Pickup. 1964 Chev 4-ton with hoist. See at Vic's 4 W.D. 477-1784.

1972 FORD ¾ TON, 4 SPEED standard, 360 cubic inch motor. Radio and 8 track stereo, 2 fuel tanks, overloads, 46,000 miles. 383-9102.

1971 FORD SUPERVAN, HEAVY duty ¾ ton, 302 V-8, radio, new rear tires and muffler, tested. $2,850. 478-6532.

1971 ¾-TON, 4-SPEED FORD, good condition, new paint and tires. Best offer. 479-3701.

DELUXE '67 FORD VAN "SINK, fridge, stove, quad stereo etc." 383-2974 evenings.

1971 WHITE (FREIGHT) LINER. Top condition. Contract for B.C. to Alberta. 478-6194.

1965 GMC VAN, SHOP REBUILT engine, excellent condition. Offers on $1400. 478-1201, evenings.

1963 VOLKSWAGEN, WINDOW van with '71 motor. Runs well. Asking $500. 386-1243.

SELL IT

THROUGH

CLASSIFIED

158 TIRES

MICHELIN "X"
Radial Tires
All Sizes Available AT
D & D TIRE
1620 Blanshard
382-7283

160 PARTS, ACCESSORIES

OPEN NOW
Come and see Victoria's largest stock of Hi-performance auto accessories and parts.
Mon.-Fri. 9-9, Sat. til 5
D. G. AUTO
3244 Douglas 382-4012

HOLLEY CARBURATOR 600 SINgle pump, 2 14x6 chrome reverse Chev wheels, 2L60 15" pro track tires on 15x10" et classic Chev wheel and 1 Munchie M21, 3 speed Chev transmission, 478-3335. 5:30-7 p.m.

TWO CONCORD 50'S, STOCK barrel manifold, 375 horse cam. Approximately 800 miles, 325 horse cam, all parts for small box Chev. Offers on all parts. Phone 477-6288 after 5:00.

RADIATOR REPAIRS, FAST TOP quality repairs at Maurice's Auto Body, 427 Beta St., phone 386-3381. Located behind the Burnside Pay and Save Gas Station.

Used Volkswagen Parts
Over 1 acre of VWs being dismantled. Call B.C. Auto Wrecking Ltd. 652-1181.

VICTORIA 4-WHEEL DRIVE
FREE WHEELING HUBS for any make of 4-wheel drive. D-13531
597 Hillside at Rock Bay 386-6511

FOR SALE—EDELBROCK BIG block Chev. valve covers, 780 Holley single pump, Smith tach. 592-6480.

SUNBEAM ALPINE PARTS FOR sale, rebuilt engine, excellent transmission and differential. Good tops. Phone 479-7498.

AVAILABLE FOR PARTS, '66 Volkswagen, '65 Pontiac, '62 Triumph, $23 each or free for tow-away. 658-8459.

FOR SALE, FOUR 8-STUD 9.5X16.5 galvanized rims with winter tires, $50 each. Plus Ford Motorcraft carb. 652-1081.

'64 FORD GALAXIE 500, PARTS for sale, also 4 barrel carburetor. 385-0532.

FORD 240, 6 CYLINDER, GOOD running order. 598-5434, or 592-4485, after 6 p.m.

WANTED: FRONT LEFT FENDer for 55-57 Chev or GMC ½-ton pickup. 386-2327.

WANTED: MUNCIE 4 SPEED, close ratio transmission, with shifter. 478-1019.

1965 PONAIAC FOR PARTS OR as is. 7 a.m. or 10 p.m. 478-7563 or 384-6688.

65 BARRACUDA, EXCELLENT body, whole parts only. Offers. See Robert, 1515 Vining Street.

'62 VALIANT STATION WAGON, 1960 Zephyr. Whole or parts, 385-8854 evenings.

EARLY CORVETTE PARTS, body, frame, chrome, windshield. 385-4945.

FOR SALE: 4 CRAGAR UNILUG mags, 10x15. Will fit trucks or vans. 642-5873.

GERRY GAS CANS AND CARRIers, tire carriers, most Jeep parts, 1941 to 1975. 477-1784.

1966 MERCURY, GOOD SNOW tires, radio, and two good speakers, as is or for parts. 386-8004.

1937 FORD, 5 WINDOW MUST go, $265 firm. $265 firm. 479-4854.

FOR SALE
'74 VW 1600 cc engine, 479-2166.

1966 DODGE 2-DOOR HARDTOP for parts. 382-2965 after 5 p.m.

CANOPY FOR COMPACT PICKup. $250 or best offer. 592-3540.

WANTED '53 CADILLAC PARTS or whole. 479-6241, 386-9521.

1965 PEUGEOT, COMPLETE $75 or offers. 479-4853.

'63 CHEV. GOOD FOR PARTS. Asking $50. 479-3905.

FOUR F60-14 WITH KEYSTONE classic mags, asking $275. 652-2942.

1951 OLDSMOBILE
592-4876

TRIUMPH SPITFIRE, PARTS OR whole, $250. Offers. 386-6696.

162 AUTO REPAIRS, SERVICE and TOWING

PETER's metric shop
All foreign car repairs and service.
Specialist in
BMW, MERCEDES AND VW
628 Dupplin 383-2333

TUNE-UPS, OIL CHANGES, COMplete service, super clean-ups at Under the Sun R.V. Sales and Service, 450 East Burnside, 383-1833.

166 CARS AND TRUCKS WANTED

$$ WE BUY $$
—CARS
—TRUCKS
—MOTOR HOMES
—MOTORCYCLES
We Trade Down
FAST CASH
DePape Motors Ltd.
760 Johnson 384-8035

TOP DOLLAR
PAID FOR GOOD CLEAN USED CARS
Peter Pollen Ford Ltd.
1060 YATES 384-1144

ESQUIMALT AUTOMART LTD.
480 Esquimalt Rd. 382-7195
CASH FOR YOUR CAR OR TRUCK
WE ALSO CONSIGN

CASH
We will buy your car for cash. G.C.M. Motors Ltd., 780 Goldstream Ave., 478-3242. D-7197.

SHELBOURNE AUTO MART
1640 Cedar Hill X Rd. 477-9166
We buy Cars—Instant Cash

PRE-WAR BRITISH CAR WANTed by enthusiast, any condition, phone 477-5758.

1969 OR 1970 COUPE DEVILLE Cadillac. 477-9895.

168 CAMPERS, TRAILERS and MOTOR HOMES

8' TRAVELEX CAMPER, SLEEPS 4 on 4 wheel drive, 1971 Ford ½-ton, winch, $6,200. 382-7522 or 477-0339.

16' TRAVEL TRAILER WITH electric brakes, hitch, sway bar included, icebox, sleeps 6, $850. 479-7955 after 5 p.m.

SOFT TOP TRAILER, GOOD canvas, spare wheel, propane stove, lamp tank, foam mattress. $275. 658-8416 after 6.

SOFT TOP TENT TRAILER, lots of storage space, spare tire, easy pull, $200 firm. 478-7079.

1973 25' PROWLER, FULLY self-contained, asking $4,895. 479-2719.

SOFT-TOP TENT TRAILER. Sleeps 6. Wired. Storage space. 598-5085.

TRADE 8' LINED CANOPY WITH boat top facility for smaller model. 595-7737.

HIGHEST OFFER TAKES. 16' Travel trailer. 478-1579.

168 CAMPERS, TRAILERS and MOTOR HOMES

S. J. PEDEN LTD.
VANGUARD
MID SUMMER SALE
Substantial SAVINGS
On all '76 VANGUARD
Campers - Trailers and Mini Homes
BUY A POPULAR VANGUARD NOW — AND SAVE!!
PARTS AND ACCESSORIES
If you're building a camper, trailer, or boat, or converting a van or just modifying what you have, be sure to see our large assortment of SINKS, FRIDGES, ICE BOXES, ROOF VENTS, WINDOWS, SPRUCE FRAMING, PANELLING, TOILETS, LIGHT FIXTURES, HEATERS, WATER TANKS, TABLE LEGS and many more other useful items.
WE SELL AND INSTALL
Van Tops
PROFILED ALUMINUM
Rentals
S. J. PEDEN LTD.
2855 Quesnel St.
D-13432
386-3464

LOGAN'S RV SERVICE CENTRE
TAKE ADVANTAGE OF OUR
OKANAGAN CAMPER SALE
(Applies to all models)
EXAMPLE:
8'6" Okanagan model with 3 way fridge, furnace, sliding cab window, one pce. alum. roof, including SPACE FOR TOILET.
REGULAR PRICE $3050
SALE PRICE $2800
You Save $ 250
PLUS ADDITIONAL $100 CREDIT IF YOU PURCHASE jacks, oven, or toilet.
PARTS SPECIAL

Hydraulic Jacks, set	$184.95
Installation	25.00
Sani-pott Toilets	99.95
Car Fender Mirrors for trailers, pr.	14.95
20-lb. Propane bottles	21.50
Trailer Stack Jacks	4.75
25 ft. water hoses	3.69

PARTS—ACCESSORIES
Repairs (Including ICBC)
Open Monday-Friday 8:00-6:00
NOW OPEN
Thurs. and Fri. 'til 9 p.m.
384-0213
650 Burnside East, near Douglas
Dealer Licence D-13-458

COASTLINE TRAILER CENTRE
1621 Island Hwy. 478-0933
(Across from Colwood Farmers Market)
QUALITY and VALUE
TRAVELAIRE, RUSTLER PROWLER
TRAVELMATE, JAMBOREE MOTORHOMES
VICTORIA'S HOLIDAY MAKERS
HOURS
WEEKDAYS 10 'til 9 P.M.
SUNDAYS 1-5 P.M.
D-13710

DOGWOOD TRAILER SALES
PARTS—PROPANE
RENTALS
RANDELL TRAILERS AND CAMPERS 478-6841
2630 Deviele Road
Dealer Licence D13587
Highway 1 at Millstream Rd.

25' 1974 STARCRAFT DODGE motor home. Low mileage, unique seating for sightseeing. Air conditioned, lighting plant, tape deck, self-contained, sleeps 6. Excellent condition, $19,900 or best offer. 478-3616 or 478-7191.

'74 FORD ¾-TON VAN, CONVERsion raised roof, stobe, oven, furnace, fridge, sink, 2 double beds, excellent condition, urgent. $6,950. See at 1376 Blue Ridge off Holland Avenue.

VOLKSWAGEN CARAVETTE camper, similar Westphalian, English pop-up and interior. Imported new April '75, 16,800, with tent, still on warranty, $7,500. 382-0604.

16' SHASTA TRAVEL TRAILER, sleeps six, oven, ice-box, cabana, spare tire, and extras. Excellent condition. $1,495. 477-4388.

1969 GMC ¾-TON, V8, 4 SPEED, with 8½' Security camper. Fully equipped. Truck $1950. Camper $1500. 382-5402.

1975 Galaxie 8' Camper, with jacks. Hardly used. $2,800. 385-3681.

ALUMINUM CAMPER 8' x 6½, fits ¾-ton, sleeps 2-3. Sooke 642-3185, mornings.

1972 FARGO MAXI-VAN, CAMperized, excellent condition. Asking $9,500. 595-2465.

BOAT LOADERS, FOR CAMPERS and mini homes, installed. 478-3796, 478-2754.

18' MOTOR HOME. GOOD CONDItion. Sleeps 2 adults plus 2 children. $3,795. 477-8004.

BESSELER 23 C ENLARGER, new condition. Asking $350. 386-2711 days, 592-1438 evenings.

61 INTERNATIONAL 4X4 11½' camper. Both rebuilt. 384-5339 or 382-3532.

6' CANOPY SUITABLE FOR small truck. 592-2815 after 5:00 p.m.

11' BOUNTY CAMPER WITH TOIlet, sleeps 6, 3-way fridge, furnace. $3,200. 1338 Grant. 595-8945.

8' CAB OVER CAMPER, SLEEPS 4, $1000. 478-7511.

8' CAB OVER CAMPER $875. 478-2955.

4X5' TRAILER, GOOD CONDItion, 1 wheeled type. $40. 385-6377.

17' TRAILER, SUITABLE FOR temporary living, $550. 479-6144.

168 CAMPERS, TRAILERS and MOTOR HOMES

DOMINION MOTORS
HOME OF
LAYTON — HOLIDAIRE TRAILERS
GALAXIE CAMPERS and CANOPIES
CHINOOK MOTORHOMES
'73 - 28 Ft. FIFTH WHEEL SCAMPER
Fully self-contained, eye level oven, ducted heating, large 3-way fridge, air conditioner with heat unit, twin springfilled beds, Sleeps four. Spare tire. Like new condition $8250.
'72 - 27 Ft. TRAVELAIRE
Fully self-contained twin beds, 7 cu. ft. 2-way fridge, eye level oven, ducted heating, awning. $6295.
PARTS, ACCESSORIES REPAIRS
HOURS OPEN
MON. to SAT. 8 A.M. to 5 P.M.
We Specialize in I.C.B.C. Autoplan Campers and Trailers
1703 BLANSHARD ST.
(Across from Hudson's Bay parking lot) Victoria, B.C., 385-5012
Dealer Licence Number D-5536

BOB'S
MOBILE HOMES LTD.
25 Crease 386-3623
DL 00414A
NOMAD
Travel Trailers
Full line in stock now from 18'-35'.
5TH WHEELS
20' and 32' models
USED
13½' TRAVEL MATE $2721
16' GLENDETTE $1250
TENT TRAILERS from $595-$1895.
PROPANE SERVICE
PARTS — ACCESSORIES
386-3623

TAKE ADVANTAGE OF OUR
OKANAGAN CAMPER SALE
(Applies to all models)
EXAMPLE:
8'6" Okanagan model with 3-way fridge, furnace, sliding cab window, one pce. alum. roof, including SPACE FOR TOILET.
REGULAR PRICE $3050
SALE PRICE $2800
You Save $ 250
PLUS ADDITIONAL $100 CREDIT IF YOU PURCHASE jacks, oven, or toilet.
Now Open Thurs., Fri. 'til 9 p.m.
PHONE 384-0213 anytime
LOGAN'S R.V. SERVICE CENTRE
650 Burnside Rd. E. near Douglas

FENNELL'S TRAILER SUPPLIES LTD.
Parts — Propane — Repairs
CANOPIES
PARKLANE tent trailers
2 styles of VAN TOPS
Custom Building and Van Conversions
6459 Patricia Bay Hwy.
652-3941
OPEN 7 DAYS A WEEK

TRAV-L-MATE CAMPERS
For Import Trucks
HORWOOD MAZDA
Exclusive Dealers
385-1451

RENTALS
MINI MOTORHOMES—CAMPERS —TRUCK and CAMPER—
S. J. Peden Ltd.
2855 QUESNEL ST. 386-3464

RENTALS
Mini motor homes.
Trucks and campers.
Tent trailers.
Canoes.
Zodiac inflatible boats.
Recreation Rentals
60 Crease Avenue
386-0411

1970 TERRY 24' TRAVEL TRAILer. Fully self-contained, including air. This trailer has been in storage for 2 years and is in excellent condition inside and out. Can be lived in year round. $4,000. 478-5011 9 a.m.-noon only.

TILLICUM FURNITURE
2612 SOOKE RD.
Now makes camper, trailer and boat cushions. Any size or shape. Full selection of materials available. Free estimates. 478-0522.

1972 VW SAFARI CAMPER, 1 owner, low mileage, excellent condition, offers to $6800. Would consider late model compact station wagon as part payment. 478-3136, after 5.

READY FOR THE ROAD, FULLY self-contained, 19'6" Travel Trailer, Taurus 1974. As new, used only 5 weeks, includes tanks, jacks, mirrors, etc. Asking price $4,000 or best offer. 383-0898.

16' KIT COMPANION CAMPER, sleeps 6, 3-burner stove and oven, immaculate condition, $2,300. 384-9096.

1976 — 13' TRAILER, IMMACUlate condition, used for 10 days only, stove, 3-way fridge, toilet, etc, asking $2,750. 598-5294.

HUNTER'S FISHERMAN'S SPEcial. Sturdy, nsulated home-made camper, includes good set of jacks. $350. 479-3413.

8' SLEEP-OVER CAMPER, Cedar siding, inside unfinished, $750 or offers. Phone after 5:00, 384-9960.

A-1 SHAPE, COLLAPSIBLE, 4 solid walls, trailer for sale. Best offer. 386-8218.

SOFT TOP APACHE TENT trailer with large canopy $325. 383-6150.

69 WINNEBAGO MOTOR HOME, completely equipped, 22'. Davis. 382-5213.

FOR SALE, COMPLETELY CAMperized school bus. Best offer. 478-1270.

BOAT LOADERS, FOR CAMPERS and mint homes, installed. 478-3796, 478-2754.

19' FLURY MOTOR HOME, 1976 new design, also Itasca. Jackson's 974 Goldstream, D-13607.

SNO-BIRD RECREATIONS LTD.
1621 Island Hwy. 478-3426
Campers—Trailers—Van Inserts

16' TRAVEL TRAILER, SLEEPS 6, electric brakes, good condition. $1250 or offers. 384-3439.

65 MERCURY HALF-TON, 8½' camper, stove, furnace, icebox and jack. 382-5525.

1974 18' FIFTH WHEEL TRAILER for import or ½-ton truck, many extras. $5,300. 656-3437.

1975 P12 VANGUARD CAMPER, 11', shower and bath, sleeps 6, completely self-contained. 383-9102.

FOR RENT, DELUXE 20½' VANguard mini motor home. 477-4191, 386-6315.

1971 FORD VAN-CAMPER, TOP condition, V-8, 51,000 miles, $3,900. 1338 Grant. 595-8945.

'75 VW WESTPHALIA CAMPER. Offers. Phone 388-4997 after 5 p.m.

168 CAMPERS, TRAILERS and MOTOR HOMES

IMPALA IS HAVING A SUMMER ! SALE !
1976 LIONEL 80
Our best quality, lower priced Hardtop c-w stove, sink, 20 lb. propane bottle, ice chest, solid door, insulated roof, vinyl bedends, 12" wheels, spare tire. Sleeps 6. Weighs only 990 lbs.
Save $200
Sale price till July 31st
ONLY $1,995
ALSO!
1975 Liesurecraft
Ex Rentals — Hardtop. New price $1395. You save $400! Not many left.
ONLY $995
Trav. Trailers
Cygnet and Road Ranger
14'-24' All Sizes
Priced from $3395
Fifth Wheels
Bona Vista—27' and 31'
Motor Homes
WINNEBAGO
BROUGHAM
EMPRESS
22'-23'-25'- and 26'
Tremendous selection in stock
Insulated Tent Trailer Rentals Now!!
Propane Accessories
SERVICE
Sani Station
7 Days a Week 656-5504
Pat Bay Hwy. Sidney
D.L. 15802
IMPALA CAMPING WORLD

ARE YOUR TRUCK SPRINGS ADEQUATE?
We sell and install DENDOFF overload springs for all Trucks including imports. Phone 384-0213. LOGAN'S R.V. SERVICE CENTRE, 650 Burnside East, near Douglas.

NOMAD TANDEM TRAVEL trailer 1976. 21' self-contained all year living. New condition, including hitch, etc. $5,900. (Private). See No. 24 Caravan. Trailer Park, Parksville. Phone 723-2632, Port Alberni, days.

1975 19½' TAURIUS TRAILER
Shower, vanity, flush toilet, holding tanks, 4-burner range, 2-way fridge, double sink, thermo heaters, closet, electric brakes. Immaculate. Only 600 miles. $4500. 652-5738. No calls Sunday.

1975 8½' SLUMBERQUEEN camper, sleeps 6, furnace, stove, 3-way fridge, 4 hydraulic jacks, dual propane tanks, sliding cab window, 12 volt and 110 volt power, $2850. 479-3110. 4119 Barrington Road, off Baker St.

1971 9' OPEN ROAD CAMPER. Toilet, stove, oven, 2-way fridge, 4 hydraulic jacks, furnace, pressure water, 12 and 110 volts, radio and tape-deck, sliding cab window. $2595 or best offer. 478-8459 or 478-8512.

1969 19' TRAVEL TRAILER, 2-way fridge, 4-burner range, oven, double sink, propane furnace, separate bathroom, electric brakes, new tires, sleeps 6. Good condition. $2800. After 6 p.m. 592-3862.

24-FT. COACHMAN CRUSADER trailer. 1973. 4,500 miles. Full bath, twin beds, 3-way fridge, Reese hitch, $4,900. Contact Skerratt K.O.A. Campground, Mt. Newton Crossroads, Saanichton.

1972 VW CAMPER, ROOF RACK, radials, radio, fridge, sink, 4-speed. Excellent condition, $3590 or offers. Call 477-6911, local 4790, daytime; 479-7663, evenings.

10' TELESCOPIC CAMPER. Stove with oven; fridge, heater, boat rack. Also 12' aluminum boat with oars and Johnson 9.9 motor. 598-6978.

'73 VW WESTPHALIA
Immaculate condition, no roof tent, completely outfitted, 34,000 miles, Michelin radials. 383-9126.

1975 CHEV CAMPER SPECIAL and '75 11' Vanguard, and fibreglass canopy. Contact 478-3045 nights; 592-2455 days.

1975 OKANAGAN CAMPER AND 1972 Datsun Pick-up, $4,495, will sell camper seperately, $2,250. 592-2173.

'74 10' VANGUARD, 3 WAY fridge, 4 jacks, stove, 2 propane tanks. Like new $3100. 478-9837 4 to 6 p.m.

1974 SCAMPER 16'10", LIKE new, no toilet, asking $3,400. 478-5807.

1969 VW WESTPHALIA, IMMACUlate. 385-4069.

TENT TRAILER, SLEEPS 4, spare wheel and heater. 382-5525.

1974 OKANAGAN CAMPER, FITS Toyota truck, $1,800. 641-5403.

TENT TRAILER, REAL GOOD condtion, $265. 479-4009.

169 MOBILE HOMES AND PARKS

MOBILE HOME LISTINGS WANTED
Want to sell your mobile home?
Can't get your price?
Call Family Mobile Homes Ltd.
We have the "KNOWHOW"
We have the buyers
We have the financing
FAMILY MOBILE HOME LTD.
478-4234
DL-00809A

GOLDSTREAM MOBILE HOMES LTD.
PARAMOUNT PREMIER
MONARCH AND PARKWOOD
Modern park space available with all purchases
2994 Jacklin
478-1751 478-8391
Dealer Licence No. 01280A
OPEN TO 5:30

12'x68' 3-Bedroom Mobile Home
1½ years old. Located at Cedar Creek Mobile Home Park, Mill Bay. Monthly assess. $85. Very clean and fully furnished. $15,500. For information call Bob Kohlruss, 598-7689. CASTLE PROPERTIES LTD. 386-6164.

QUESTIONS?
About buying a mobile
ANSWERS
478-4234, 24 hrs.

OCEAN FRONT
Must sell, moving: 1974 12x64', 3-bedroom, fully furnished, carpeted, sundeck. Located on 1959 Kaltasin Road, Sooke, in family park. $20,000. 642-5375.

MOBILE HOME LEASES. FIVE to 10 acres each. On beautiful wooded farm land of Burgoyne Valley of Saltspring Island. $150. 112-653-4237.

I'HAVE 3 NEW MOBILE HOMES to go on 3 private lots in Mill Bay. 5 year lease, starting as low as $17,900 with 100% financing. OAC, 478-6288.

12X54 — 2 BEDROOM, WASHER, dryer and dishwasher. Landscaped on nice lot in select park. 478-1535.
Adults only

3-BEDROOM EMBASSY, UTILITY room, sliiding doors to large patio, double parking with utility shed. Located on trailer park on large lot. $21,500. 478-1406.

1974 PARAMOUNT, FURNISHED, 2 bedrooms, skirted with patio and lawn shed. $21,500, adults only. 478-5801.

HOUSE TRAILER 35X8. GOOD condition. Just repainted. $2,950. 478-6334.

WANTED: DOUBLE-WIDES, ALL sizes. 478-4234 anytime.

TODAY'S CROSSWORD PUZZLE

UNITED Feature Syndicate

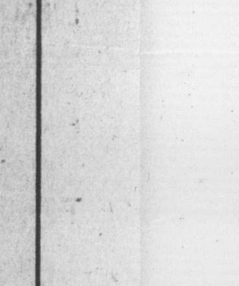

ACROSS
1 Agreement
5 Child's early word
9 Shows the way
14 City in Judah
15 Drying apparatus
16 Listlessness
17 Food containers
19 Perfume ingredient
20 Throw out
21 Powerful: Prefix
23 Adventitious lung sound
24 Those with obligations
27 Formal practice
29 Tell to another
31 Climbing vines
35 Rolled tea
37 Agricultural buildings
39 Reserve for future use
40 ---- Poets
42 Station
44 Ancient Greek colonnade
45 Experience
47 Fluid measure unit
49 Part of Canada: Abbr.
50 Wind moving eastward
52 U.S.A.'s ally
54 Cut a crop
56 Places new values on
59 Dog in "The Thin Man"
62 "It --- a Very Good Year"
64 Harden
65 Foot calluses
67 Farmer's helper
70 Cessation of hostilities
71 Submissive
72 Comfort
73 Guide a vehicle
74 Lengthy, in time
75 Cutter

DOWN
1 Set the early speed
2 Saying
3 Rattan thickets
4 "Valse ------": Sibelius composition
5 Common fund: Informal
6 Hail!
7 Hairdo: Informal
8 Goose genus
9 Grassland
10 Implores
11 Theater group: Abbr.
12 Twofold
13 Parent
18 Ceases operating
22 Lesage hero --- Blas
25 Journalist Whitelaw ----
26 Massachusetts city
28 Early Tatar people
30 Subject of discussion
32 Affected: 2 words
33 In a series
34 Center of authority
35 Corner of a sail
36 Possess
38 Detecting apparatus
41 Act of coming in
43 Harrow's spike
46 Golf course area
48 Feminine name
51 Uncooked
53 Rumba and samba, e.g.
55 Adhesive
57 Jagged
58 Did needlework
59 Implements decisions
60 Kind
61 Unfeigned
63 Isolated rock
66 Weight of India
68 Doctor's group: Abbr.
69 Electrical unit

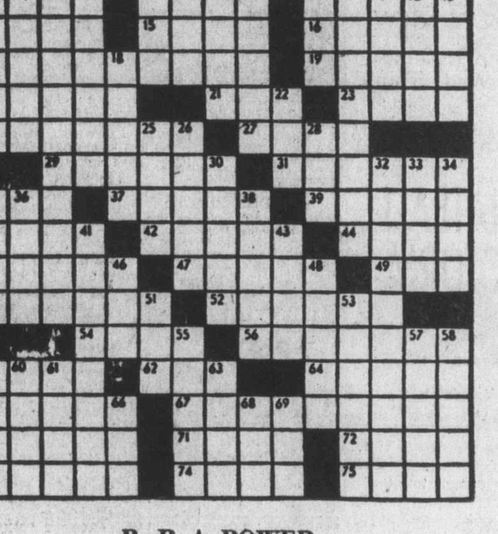

By R. A. POWER

169 MOBILE HOMES AND PARKS

Happy Valley HOMES LTD.
Factory Built Housing at its Finest
WANTED
10 families who would like to own their own home; who would like room to move around in a country-like setting; and who would like to be only half an hours drive from Victoria. If this sounds like you, give us a call. Phone 478-8303 and ask for Brian or John.
P.S.
We also have many used homes on location starting as low as $6900.
We are open 7 days a week. Monday to Sat. 9 a.m. til 7 p.m. Sunday 12 til 6 p.m.
2681 SOOKE RD.
478-8303
MEMBER WESTERN MOBILE HOME DEALERS' ASSOCIATION
D.L. 00832-A

Robinhood
SALES AND SERVICE
1976
MODELS ON DISPLAY NOW
A GOOD SELECTION OF CLEAN USED MOBILE HOMES
SPECIAL
12x60 3 bedroom with 8x16 cabana on private site in Langford. $15,000 O.B.O. L3035
ALL FINANCING ARRANGED WITH YOUR DOWN PAYMENT AS LOW AS $100. O.A.C.
FRANCHISE DEALER FOR HOMCO AND MANCO
2714 SOOKE RD.
478-9912, 478-9517
D.L. 00422A

TRIANGLE HOMES LTD.
BENDIX and MANCO
2435 Trans Can. Hwy.
478-1774, D-01055A
Mon.-Sat., 9-6 P.M.

FOR SALE IN BEAUTIFUL Shuswap, Salmon Arm area, 12x68 mobile home, deluxe model. 479-6193.

10X55 VILLAGER PATHFINDER, in good condition. Tool shed and fireplace included, Pedder Bay. Asking $12,000. 478-5376.

WANTED: TRAILER PAD FOR new 12x56 trailer. Anywhere in Colwood, Langford, Metchosin, Sooke. 642-5073.

169 MOBILE HOMES AND PARKS

SEVERAL USED AND NEAR NEW HOMES FOR SALE, on location, usually fully landscaped, with appliances and furniture.
OPEN HOUSE: Every Saturday and Sunday from 1:30 P.M. to 4:30 P.M. at "Hidden Valley", 2500 Florence Lake Road.
Assistance with financial arrangements with low down payment on approved credit.
ADMIRAL HOMES LTD.
2500 Florence Lake Rd. 478-6434
(MCD—01343A)

NEWSTEAD HOMES LTD.
24x48 — 2BR, den, 2 bath.
3200 Quadra 386-8871
or 384-8075, Pagers 239, 240

OLDER 8X25 HOMECREST MObile home. Rewired, panelled, carpeted. $3200 firm. 478-0478.

DELUXE MODEL ON LARGE lot, W-to-W, many beautiful features, 642-3607.

BUYING OR SELLING
Family Mobile Homes, 478-4234
Dealer Licence 00809A

12X56, 2-BEDROOM WITH extras, adult park, Ladysmith. 385-0827.

RENT TO OWN. CHILDREN AND pets welcome. 478-4234.

178 SUMMER RESORTS

COTTAGES FOR RENT BY THE week, on the beach. Excellent fishing, swimming, boating. Your hosts Tom and Gwen Drummond, Silver Sands Resort, Saratoga Beach, R.R.1, Campbell River. (112) 337-5111.

HIDE-A-WAY HOLIDAY
FURNISHED RUSTIC A FRAME on Ruxton Island for rent $75 per week after July 24, dinghy included, water taxi available. 592-6936.

WANTED: FAMILY WISHES TO rent furnished beach cabin at Cordova Bay for 1 or 2 weeks. Phone 478-2350.

SALT SPRING, SEMI-WAterfront, 1-bedroom cottage. $65 per week. 479-3084.

EDELWEISS CHALETS
on Cowichan Lake, Youbou, Box 83. 745-6660.

190 ROOM and BOARD

OAK BAY GUEST HOUSE
1052 Newport Avenue located amid beautiful garden, near bus stop, golf course, marina and post office. Single room (share bath). 598-3812, 598-4330, 10 a.m. to 6 p.m.

CRAIGMYLE GUEST HOUSE
Room and board, 3 meals a day. TV lounge, 1 mile from downtown. 595-5411.

193 ROOMS TO RENT

FAIRFIELD, HALF BLOCK from sea. Super furnished room, share facilities. $125 per month. View. 31 Bushby Street, 11 to 7 p.m. 592-2716.

COMFORTABLE FURNISHED room in clean, easy living house. Phone 386-8272.

JUBILEE, FURNISHED ROOM, share bath and kitchen facilities. $105. 595-6458.

LARGE FURNISHED ROOM, share kitchen, McKenzie-Quadra, $100. 477-2522.

ROOM FOR RENT, W-W CARpet, share kitchen and bathroom. $100. 595-0931.

FURNISHED ROOMS QUIET non-smoking females only. Jubilee area. 595-4620.

SLEEPING ROOM, WORKING man, non-smoker, non-drinker. Fairfield. 384-5831 or 385-6056.

CLEAN FURNISHED ROOM, kitchen facilities, Jubilee area, working men. 592-6615.

FURNISHED ROOM WITH SEPArate entrance and washroom. $100. 384-0326.

ROOM FOR QUIET, CLEAN AND working man. 383-7510.

FAIRFIELD AREA SUPER room. Boarding available. 382-0535.

194 ROOMS WANTED

ROOM OR ROOM AND BOARD wanted immediately. Esquimalt area. Reasonable. 385-5449, after 6.

197 HOUSEKEEPING ROOMS TO RENT

LUXURY FURNISHED PRIVATE room with kitchenette, $60 bi-weekly. 382-0239.

197 HOUSEKEEPING ROOMS TO RENT

AVAILABLE AUGUST 1st
Fully furnished suite available for young lady. $94 per month. Close to town. Apply Rithet Agencies. 382-4251.

SELF-MAINTAINED FURNISHED room for quiet male, share bathroom. Dishes, linen, utilities included. $85 per month. 385-4346 or 385-1935.

BRIGHT ROOM, WITH COOKING facilities. Bus at door. Walking distance to town. Suitable for older active Gentleman. $85 inclusive. Phone after 1 p.m. 386-1884.

BRIGHT BEDROOM, CLOSE TO town, utilities included, no pets, $95. Available now, 2319 Wark Street. 382-5521.

CLOSE TO TOWN, EVERYTHING included, call after 6:00 except Sunday. 386-1027.

LARGE BRIGHT ROOM WITH kitchenette. Quiet working person. 598-3472.

AVAILABLE AUGUST 1ST, NICEly furnished, quiet, share bath, females only. 386-0065.

DOWNTOWN, EVERYTHING supplied, stove, fridge, quiet working man or pensioner. 711 Johnson.

BRIGHT CLEAN ROOMS, $94. Fairfield. Share fridge and bath. 382-7410.

LARGE ROOM WITH FRIDGE, stove, sink for man over 50, non drinker. $90. 384-5485.

LARGE FURNISHED HOUSEkeeping room Fairfield district, available July 15. 382-4480.

$85. QUIET MAN ONLY. CLOSE to downtown. 386-7369.

200 APARTMENTS TO RENT UNFURNISHED

SINCE 1887
Pemberton, Holmes Ltd.
1000 Government St.

2 BR deluxe apts. in Esquimalt, from $290 to $315. Units include appliances. Avail. NOW. For viewing, phone RENTAL DEPT., 384-8124.

VACANCIES
Hundreds of Vacancies Monthly
Western Canada's Largest Most Experienced Rental Agencies
Member of BBB. Small fee.
$100—Bach. Fireplace. Adult
$119—Bach. Adult. "Nice area"
$125—Bach. Oak Bay. Quiet
$138—1 Br. Near park.
$160—1 Br. Modern. Downtown
$174—1 Br. Esquimalt
$165—1 Br. Modern. Close-in.
$150—1 Br. Sooke. Nice.
$243—2 Br. 3 avail. Child.
$260—2 Br. Penthouse. Kids.
$263—2 Br. Fairfield. Child.
$199—2 Br. Kids. James Bay
$300—3 Br. Hse. Kids. Nice.
HOMEHUNTERS
OPEN 7 DAYS A WEEK
1394 Hillside Ave., 598-5101

3 BEDROOM SUITE FOR RENT, fridge, stove, drapes included. Children welcome. No pets. $310 per month. Langford area. 478-3428.

LARGE 2 BEDROOM LUXURY condominium, all appliances and drapes, children welcome, university area. 477-9675.

JAMES BAY. 1 AND 2 BEDROOM suites, August 1st. Middle aged, or working girl, no pets, no children. 383-7022.

3 SUITES, ONE BEDROOM, AND one two-bedroom, available August, and one is available now. 384-4484.

AVAILABLE JULY 15TH, ONE bedroom suite, $185. Mature, working adult or couple. No children. References. 382-9318 after 5.

ONE BEDROOM SUITE, OAK Bay, drapes, rugs, hydro included. No children, no pets. August 1st. 592-1167.

AVAILABLE NOW. 1-BEDROOM suite, $185. 1 Bachelor suite, $165. Close in. 2530 Wark St. 383-1042.

3 BEDROOM, STOVE, HEAT, water included. Available July 15. $250, 479-3570.

200 APARTMENTS TO RENT UNFURNISHED

NOW RENTING
2 BRs from $160 to $277. James Bay, available immediately. 384-8124 Rental Dept. PEMBERTON, HOLMES LIMITED 1000 Government Street

NOW RENTING BALMORAL COURT 1118 BALMORAL
1 BRs from $200-$215. Rec Room, ample parking and storage. Walking distance to town. Available now. For viewing Phone: 384-8124 RENTAL DEPARTMENT PEMBERTON, HOLMES LTD. 1000 Government Street

VACANCIES
2790 Cedar Hill Rd. Close to Hillside Mall. 1 BRs from $205 and 2 BR at $245. Available now and August. For viewing phone: 384-8124 or 383-7788 evenings. RENTAL DEPARTMENT PEMBERTON, HOLMES LTD. 1000 Government Street

SINCE 1887 Pemberton, Holmes Ltd.
1000 Government St.
$60.00 Bach. Downtown Elderly Lady
$107.50 Bach. Fairfield Elderly
$149.31 2-B.R. close to shops
384-8124 RENTAL DEPARTMENT

BRAND NEW BUILDING 899 Craigflower Rd.
ESQUIMALT. Ready for AUG. 1st IMMEDIATE OCCUPANCY
—1 and 2-bedroom units
—no children or pets please
OPEN TO VIEW FROM JULY 20th 7:00 to 9:00 p.m. Tues., Wed., Thurs.
OR CALL TOD HACKETT Construction Ltd. 384-1101 477-5554

CHATEAU VICTORIA
1-bedroom apts. Available from $191. Lease Required. Mature adults only. Sorry no pets. Please phone 382-4221. 740 BURDETT AVE.

PARKSVILLE CEDAR GROVE 169 MOILLIETT
Very large 2 bedroom suite, many with sea views. $250-$260. Now renting for July 1st. Charming setting, electric heat and many other amenities. 248-3812.

BEACON HILL
Large luxury 1 Br. apt at "On the Park." Available immediately. $350. Two levels features sundeck and ground level patio. Has own utility room with washer and dryer. Kitchen includes range, fridge, dishwasher, garbage compactor and garburator. Apply direct to Suite 102, 280 Douglas. Owners in residence, 5-9 p.m. this week.

TWO DELUXE 2-BEDROOM AND den, second floor, $285. One deluxe 2-bedroom, main floor, $260. Occupancy August 1. One deluxe 1-bedrrom, third floor, could be July 15, $225. Coloured appliances, wall-to-wall shag, drapes. Heat, water, and cablevision included. Mature adults. Sorry, no children or pets. Apply 1576 Midgard Avenue, 477-9489.

AVAILABLE AUGUST 1ST. ONE-BEDROOM SUITE INCLUDING LIVING ROOM, DINING AREA, KITCHEN ETC. WALL-TO-WALL CARPETING. QUIET MODERN BUILDING WITH ELEVATOR. GOOD AREA, CLOSE TO BUSES. SORRY NO CHILDREN. MIDDLE AGE TENANT PREFERRED. PHONE 595-3403 BETWEEN 5 AND 9 P.M.

ELLERY MANOR
2 Bedroom suites $243.11 ... to wall carpeting, controlled ...e, white appliances, utili... Adults only no pets. For appointment to view phone: 384-4272. 386-9005 between 9-5.

GORDON HEAD CONDO.
For rent, $375 per month. Attractive 2 bedroom condominium, excellent location, close to university, Racquet Club, shops, and transportation. One year lease available. Fridge, stove, washer, dryer, garburator included. Sauna and swirl pool. Residence, 477-1342, business 386-2111.

SPACIOUS GROUND FLOOR 2-bedroom condominium, Selkirk Ave. Plush wall-to-wall, in-suite laundry, fridge, stove, dishwasher, covered parking, workshop, swirl pool, sauna. Sorry, no children or pets. $325 plus utilities. August 1st or sooner. References. 383-6465 or 383-5435.

CAPSTAN COURT 630 HEAD ST. NEW SUITES FOR RENT
Adult oriented 1 and 2-bedroom suites available starting at $215. Conveniently located. For further information, call 384-4732.

2 BEDROOM, AUGUST 1. HEAT, water, cablevision, carpeted, drapes, controlled entrance. Older people only, no pets. Across from shopping plaza, near bus stop, park, recreation. Esquimalt. Phone after 6:00 p.m., weekdays anytime on Saturday and Sunday, $245. 382-2221.

WINDSOR COURT
2 bedrooms, $280 and $275; 1 bedroom, $215 and $230; Sauna, swimming pool, swirl pool, squash court, tennis court, etc. Mature adults, no pets. 258 Gorge Road East, 384-1992.

NEWLY RENOVATED 1-BEDROOM apartment, wall-to-wall carpeting, gas fireplace, older renovation, clean and bright, centrally located, $285. No pets or children. Please call 383-0640, after 6 p.m.

1-BEDROOM SUITE AVAILABLE August 1 for mature person. No pets, no children. Cablevision, walking distance to town. Resident caretaker at $186.50 per month. Phone 384-4675.

SPACIOUS 2 BEDROOM APARTMENT, fully carpeted, curtains, fridge, stove, heat and cable included, $220.50, available Aug. 1, children welcome. 386-7366.

ESQUIMALT WATERFRONT
Available August 1 — 1 bedroom suites, wall to wall carpets, pool, sauna. Adults only. Call resident manager, 383-0734.

2-BEDROOM, $230. 1019 ROCKland Ave. Quiet street, walking distance downtown, mature adults only, sorry no children or pets. Phone 388-4787.

ONE-BEDROOM SUITES AVAILable August 1st. No children or pets. Resident manager, 383-9757 (9-6).

SMALL BASEMENT SUITE FOR rent anytime. Share kitchen, suitable single working girl, $130. Call after 6 p.m., 382-0576.

DELUXE 1+BEDROOM, ALL found. Older home, Fairfield, $295. 384-0912.

JAMES BAY AREA, BACHELOR apartment, mature persom. No pets or children. 384-7627.

1 BEDROOM APARTMENT ON waterfront property. Sorry, no children no pets. 642-3053.

THREE BEDROOM SUITE FOR rent. Call 388-9643.

1-BEDROOM APARTMENT FOR rent. 386-2964 after 6 p.m.

200 APARTMENTS TO RENT UNFURNISHED

PEMBROKE PLACE
830 Pembroke St. An excellently located building. Close to downtown. NOW RENTING. Just a few 2-br. left and 1 br. Reasonable rates. Mr. and Mrs. Harper, 384-7337.

McKENZIE MANOR
1010 McKenzie Ave. A few choice 2-br. left also studio suite for Aug. 1. Mr. Holgate, 595-2227.

HARRISON HOUSE
1417 Harrison St. Close-in (Fort-Pandora) 1-br. Aug. 1. $199.

839 ADMIRALS RD.
1 child welcome. 1-br. $215. Mr. Holgate. 595-2227.

KILMARNOCK HOLDINGS LTD. 595-2434

ASCOT HOUSE
1537 MORRISON STREET
Our new luxury apartment building will delight you!
A quiet setting just 2 blocks from all conveniences and on several bus routes, this building has many features designed for comfortable living.
From Carpeted Balconies to Security Locks to Total Fire Protection Packages, each extra that has been added lends itself to gracious living.
The proud owners invite you to inspect and would remind that we are
NOW LEASING FROM JULY 1
Drop by in person or phone 385-0991 for information. Open 9 to 4 daily, Monday to Friday. We are located behind Junction Center just past the Oak Bay and Fort Street intersection.

McKENZIE WOOD 1002 McKENZIE AVE.
New bldg. in lovely treed setting, view, elevator, large balconies, central location, Shag carpet, quality cabinets, rent controlled by C.M.H.C. 2 BRs, $275-$290. 479-8812 or 479-6742, evens.

DOWLER MANOR 2549 DOWLER PLACE
2 BRs, 5 minutes city centre, new bldg., elevator, large balconies, C.M.H.C. rent control, $275-$290. 384-4882.

AVAILABLE NOW
Smart 1-bedroom apartments in new building. Close to shopping and supermarket. Fridge, stove, drapes, wall to wall. Laundry facilities, 970 Kings Rd. at Quadra. View by appointment West Coast Management. 382-3721, 388-6454 or 385-2555.

LORD STANLEY MANOR
1350 Stanley Ave. Bachelor suites, and one-bedroom suite. Wall-to-wall and drapes, free parking, available now, and one August 1st. Mature adults only. No pets. References, 595-4128.

ELDON PLACE
Near Woodwards. On bus line. 1- and 2-bedrooms from $214. Also bachelor, $199. Full sauna and swirlpool. Mature adults. Sorry no children or pets, 386-0614.

WINDSOR COURT
2 bedrooms, $280 and $275. 1 bedroom, $215 and $230. Sauna, swimming pool, swirl pool, squash court, tennis court, etc. Mature adults, no pets. 254 Gorge Road East, 386-2303.

BRAND NEW APARTMENT, $350 per month, 2 bedrooms, 1½ bathrooms, wall-to-wall carpeting, top floor with ocean view, elevator, centrally located in Esquimalt, no pets or children. Call after 6 p.m., 383-0640.

ADMIRALS SQUARE
Beautiful 2-bedroom apartment, available now. Conveniently located on the corner of Esquimalt and Admirals Road. Call 383-4446 or 385-3738.

AVAILABLE NOW, BACHELOR apartments, $185. Available August 1st, 1-bedroom apartments, $220. Responsible adults only. No children, no pets. Bay and Fernwood area. 382-2942.

FOR LEASE. OAK BAY. 2-BEDroom suite, heat, appliances, drapes and covered parking. $375 monthly. 388-6474, between 9:00 and 4:00, Monday through Friday.

ELLERY APTS. 837 ELLERY ST.
2 Br.—$243
1 Br from $202
Parent with child welcome. To view call Manager, Mr. Peak, 386-0436. B. A. Realty Ltd.

ESQUIMALT DISTRICT, OVERlooking West Bay Marina. 1-bedroom apartments from $205, including cable and heat. Sorry, no children or pets. Please call after 12 noon. 386-9826.

CONTINENTAL HOUSE
1 bedroom, 3rd floor, available after July 15th, $204.50. Carpet, drapes, stove, fridge, cablevision, heat, hydro pool. Adults only, no pets. 385-9862 after 6:00 p.m.

NEW TWO-BEDROOM APARTments on waterfront property in Sooke. Featuring fridge, stove, fireplace, wall-to-wall, electric heat, individual room control. Children welcome. No dogs. 642-5225.

NEW 1 BEDROOM SUITE, WITH fireplace, wall to wall carpeting, close to beach, all utilities included. Colwood-Methchosin area. Available 1st of August. $200 per month. 478-7792.

BEACON HILL AREA. MODERN 1 bedroom suite — swimming pool — sauna — marvellous views. Rent $270. david burr ltd. 655 Fort St. 384-9335

2-BEDROOM CONDOMINIUM, close to downtown, all concrete building, sunny exposure. Mature adults only. No pets. $300 month, yearly lease. 383-0458 or 385-5092.

AVAILABLE AUGUST 1, 1-BEDroom self-contained suite in Esquimalt triplex. $190 plus utilities. Security deposit required. 385-0566 after 6 p.m.

BACHELOR UNIT. LIVING RM. with new W-W carpet and redecorated throughout. Extra large kitchen and dining area. Colwood. $225. 386-3494.

SELF-CONTAINED BACHELOR suite in Esquimalt. Bed-living room, kitchenette, bath. Middle-aged business woman only, $100. 384-2034.

LARGE 3 BEDROOM SUITE, fireplace, wall-to-wall carpet, utilities included. August 1st. Fernwood Gladstone area. 385-4364 or 595-8698.

UNFURNISHED 2-BEDROOM suite to rent. Main floor, 1½ baths, wall to wall carpets. $350 a month, and second 2-bedroom suite, $325. Heat included. 477-3926.

1-BEDROOM, LIVING RM. WITH fireplace, new W-W carpet. Redecorated throughout. One child. Colwood. $250. 386-3494.

UNFURNISHED 2-BEDROOM suite, working couple, heat, hot water supplied. No pets or students. Hillside district. 2554 Prior.

2 1-BEDROOM AND 1 2-BEDroom, in new building, $275 for 2 bedroom; $222 and $213 for 1 bedrooms. 385-1249.

2-BEDROOM SUITE. 2ND FLOOR. Utilities, drapes, appliances. Jubilee area. Non-smokers only. $250 592-7952 or 595-6226.

LARGE 2 BEDROOM WITH fireplace, full of character, ready as of the 15th. $230 per month. 598-8159 or 382-0468, after 6.

1 BEDROOM SUITE. PRIVATE entrance, beautiful view, ½ block from bus stop. Mature adult, nonsmoker. 479-8367.

BLUE CEDAR, 820 CRAIGflower. Two 1-bedroom suites, $172. One bachelor, $149. Abailable August 1. Phone 382-5641.

2-BEDROOM, NEW, LOWER house, carpet, fridge, stove, electric water heat. $290 per month. 479-5965.

1-BEDROOM, W TO W. IMMEDIate, no children, no pets. $189. Swinerton, Stewart Clark Ltd. 385-2481

2 BEDROOM APARTMENT WITH character, fireplace, separate entrance, Fairfield estate house. 388-6684 or 383-1723.

BACHELOR, 2 BEDROOM, MODern, waterfront, viewing, 3-6 p.m. 912 Selkirk. 592-7678.

NEW TWO-BEDROOM 2-bathroom apartment for rent, Esquimalt area. Phone 656-4875.

3 BEDROOM, SEMI-DUPLEX, with firepalce, close to University, monthly. 595-6784.

2 BEDROOM SUITE, HEAT, water, fridge, stove, $155. 1000 Tillicum. 658-5736.

LARGE TWO-BEDROOM, CABLE vision, parking, city centre, prefer semi or retired, $215. 479-5100.

2-BEDROOM SUITE, $295 RENT. 385-4832.

GORGE VALE, 2 BEDROOM suite, no children or pets. 384-7392.

200 APARTMENTS TO RENT UNFURNISHED

"NOW RENTING" GORDREAU APARTMENTS
Two Bedrooms from $275 available immediately. Featuring:
—indoor pool
—swirl pool
—sauna
—recreation room
—in-suite storage
—balconies
For further information call: BROWN BROS. ON BLANSHARD 385-8771 (anytime)

HILLSIDE-QUADRA
2-year-old building, 1-bedroom apartments from $210. Also bachelor, $185. A small child welcome. Sauna, parking, games room included. 385-2185 or 478-0225 or 388-6258.

908 MARKET ST.
New building, 1-bedroom also bachelor. Small child welcome. Cable, parking, games room, sauna included. 385-2185 or 478-0225.

1-BEDROOM, VIEW APARTment in adult hi-rise. Pool, sauna, swirlpool, wall-to-wall, heat, cable, underground parking. $290. Available August 15. 479-1807.

1 BEDROOM, GROUND FLOOR apartment, close to Victoria Gneral and Beacon Hill Park. Middle aged or retired lady only. 592-0686.

2-BEDROOM SUITE AVAILABLE August 1st. Working couple. Heat, hot water supplied. No pets or students. Hillside district. 2554 Prior.

FOR LEASE 2 BEDROOM SUITE, heat, drapes, appliances and covered parking. $375 a month. Phone 388-6474 between 9 and 4 Mon.-Fri. at 592-2142 after 4.

2 BEDROOM CONDOMINIUM, 2 full bathrooms, top corner, 1188 Yates Street, possession August 1st. Rent $360 monthly. 388-5552 or 598-4067.

BASEMENT SUITE FOR RENT, immediate occupancy, $200. Jubilee area. 595-5301.

DELUXE, ONE OR TWO BEDroom lower suite. Child, reasonable. 385-9741, 592-1908.

201 APARTMENTS TO RENT FURNISHED

PENTHOUSE MANOR HOTEL
2930 Washington 388-7818
New ultro modern deluxe bedroom and bachelor apartments. Beautifully furnished. Situated in quiet location overlooking Gorge waterways, close to bus service. Includes color TV, telephone, dishwasher, laundromat, sauna and swirl pool. Maid service. No pets. Rent by day, week or month.

DELUXE ACCOMMODATION
Furnished one bedroom suites, from Sept. 15 at off season rates, colored TV, indoor pool, sauna, hydro pool, laundry, weekly maid service. No pets. Oxford Tower Inn, 133 Gorge Rd. East. Phone 388-6431.

FANTASTIC ONE-BEDROOM suite, in new building on Johnson. 3 blocks from town. All new furniture, Spanish throughout. Suitable for swinging guy or gal. $320 month including utilities. Damage deposit required. 477-9895.

DELUXE SPACIOUS BACHELOR and one bedroom suites, fully furnished including linen and kitchen ware. $210, $230. Adults, no pets. 592-9516.

COMPACT BACHELOR AVAILable immediately, prefer mature lady. No pets, no children. 6 blocks to city centre. Bus nearby. 382-2012, 10 a.m. to 4 p.m.

BRIGHT, GROUND LEVEL, 1-bedroom, nicely furnished in small quiet block, suit responsible adults, 477-2833.

LARGE 2 BEDROOM SUITE, completely furnished including utilities. August 1st. Fernwood Gladstone area. 385-4364 or 595-8698.

SPACIOUS BACHELOR SUITE. Mature person only. Sorry, no pets or children. To view please phone 385-2560 after 7 p.m.

COMPLETELY FURNISHED, 2 bedrooms, bathroom, kitchen rumpus room, and bar. $300. Men preferred. 383-3880 after 4:30 p.m.

APARTMENT TO RENT, BACHElor or office space. Partly furnished, city centre, rent, $145. Call 386-6829.

VIEW ROYAL 2-BEDROOM COTtage, $240. Also upstairs, one bedroom suite, $225. Includes all utilities. Sorry no children. 479-8112.

AVAILABLE AUG. 1ST, 1-BEDroom suite, $210. Mature working adult only. No children, 382-9318, after 5.

1-BEDROOM IN NEW FURnished James Bay townhouse, $160. 477-5649.

VIEW ROYAL BACHELOR SUITE cottage, $180 include all utilities. Also, student suite, $90. 479-8112.

ONE-BEDROOM BASEMENT BAchelorette, share bath, quiet nonsmoker. $150. 595-3855.

BACHELOR SUITE, WALKING distance to town. Mature working, non-smoking person. 382-0477.

NEWLY DECORATED, LARGE 1-bedroom, all found, Fairfield, $275. 384-0912.

1-BEDROOM, KITCHEN, BATH, furnished, quiet man, non-smoker. 385-6292.

APARTMENT TO SUBLET, $118. Bachelor, available immediately. 477-7429, 2-5 p.m.

BASEMENT SUITE NEAR UNIversity. 477-8505.

202 APARTMENT FURNITURE TO RENT

STANDARD FURNITURE
Three Rooms from $40 per month
Immediate Delivery
382-5111

203 APARTMENTS WANTED

WANTED FOR AUGUST 1. MOderately priced 1 or 2-bedroom apartment in James Bay, Fairfield or Fernwood. Prefer suite in older house. Large kitchen or dining area. Clean, careful housekeeper. 595-7809.

RESPONSIBLE LADY ARTIST requires large studio space with north light for painting. Living quarters in or near studio. Meticulous housekeeper. Reasonable rent. 384-2002.

RESPONSIBLE YOUNG WORKing man needs reasonably spacious one bedroom apartment or small house preferably not too close to town and near the sea. 382-5827 or 598-8374.

WANTED AUGUST 1ST: PRIvate 1-bedroom unfurnished apartment for quiet responsible couple. Prefer West Saanich, Cordova Bay or Sidney area. References available. 479-3364.

FOR AUGUST 15TH OR SEPT. 1. Female teacher requires one or two bedroom accommodation. Saanich Peninsula preferred. 656-2930.

NEEDED, AUGUST 1, 2-BEDroom suite in Fairfield or James Bay. Up to $250. References available. 1 responsible couple, 1 impecable cat. 382-1820 evenings.

RESPONSIBLE WORKING GIRL wants character suite, James Bay, Fairfield area. 386-8427 or 385-4967 after 5:30 p.m.

WORKING MOTHER, 1 GIRL 12 yrs. old, wants 2-bedroom unfurnished apartment by Sept. 1st. Phone 383-5473.

REQUIRED IMMEDIATELY, UNfurnished one-bedroom apartment for couple with two cats. Phone 598-3417.

RESPONSIBLE WOMAN REquires small 1-bedroom apartment or equivalent in Oak Bay, Jubilee, Fernwood area, $125. 595-1287.

WANTED SUITE IN OLDER home, responsible working man, prefer under $150. 385-1178. 382-7622.

QUIET, RETIRED LADY WITH small friendly poodle seeking one-bedroom apartment in nice neighbourhood. 598-2659.

MARRIED TEACHER NEEDS self-contained unfurnished basement suite or duplex near Gordon Head for Sept. 478-7582.

RESPONSIBLE WORKING GIRL requires unfurnished one-bedroom suite in older home. Reasonable rent. Call after 6. 598-6363.

UNFURNISHED APARTMENT with fireplace for single student. 592-3041.

UNFURNISHED APARTMENT with fireplace for single student. 592-3041.

204 SHARE ACCOMMODATION

LARGE UNFURNISHED MAIN floor room in shared house with 2 male students, rent $105 plus utilities, approximately $40. Prefer mature student. 384-8069, David.

YOUNG WORKING MAN WANTed as roommate in furnished apartment. Phone after 4:30, 595-8052.

MALE 26 WILL SHARE HIS three bedroom Colwood house with working person. Available August 15. Phone 478-8177 before July 25.

HAVE MODERN HOME TO share. Offer family atmosphere to one or two senior persons or woman with child. 592-0184.

WORKING GIRL WISHES ONE bedroom suite, furnished, Oak Bay, Gonzales, Jubilee area. $135. 382-1509.

WANTED 2 PERSONS TO SHARE rent of furnished 3 bedroom house in Sidney, August only. 656-4664.

1-BEDROOM IN NEW FURnished James Bay townhouse, $160. 477-5649.

PERSON TO SHARE HOUSE IN rural area. 478-1579.

206 DUPLEXES TO RENT

SINCE 1887 Pemberton, Holmes Ltd.
1000 Government St.
$359.45 3-B.R. SxS Tillicum, appliances. Children welcome. Available now.
$350.00 2-B.R. DELUXE SXS, QUADRA-McKENZIE. Close to schools and shops. 2 children welcome, available now.
$172.80 1-B.R. upper near Bay and Government. Appliances. Available August.
384-8124 Rental Department

1 BEDROOM SIDE IN NEW Side-by-Side Duplex. Very large living room. Stove, Fridge, Carport, large storage basement. One child acceptable. $250. Across from public beach in the Shawnigan Lake Village. Country location. Superb lake view. Immediate occupancy. Shawnigan Realty. 743-5311 or 743-2607 (collect).

AVAILABLE AUGUST 1, 2—2 bedroom character suites; fireplaces, near Oak Bay Junction. $335 and $315. 592-2431 or 598-7689 after 5 p.m.

OFF JACKLIN RD. NEAR BELmont School, 3 bedrooms, 2 baths, stove and fridge. Full basement, allow 2 children, no pets. $335. 478-5260.

MODERN 2-BEDROOM DUPLEX, large living room, wall-to-wall carpet, utility room, stove and fridge, small child welcome. Available now $325 a month. 592-1961.

MAIN FLOOR WITH 2-BEDrooms, rec. room in basement, fridge and stove, near town, heat and hydro included. $320 per month. 384-5849.

AVAILABLE IMMEDIATELY, Oak Bay, main floor, 3 bedrooms, wall-to-wall, fireplace, near schools and shopping. Basement, fenced yard. $375. 592-6404.

SOOKE VILLAGE $300
Brand new 2 bdrm duplex. 2112-14 Townsend Rd. Available August 1 to good tenant. Western Homes Ltd. 386-3498.

2-BEDROOM UPPER DUPLEX, James Bay, $275 per month. Available August 1st. Reply to Victoria Press, Box 674.

AVAILABLE AUGUST 1ST, 3 bedrooms, electric heat, wall-to-wall, fireplace, full basement. $350. 479-6019.

3 BEDROOM, MAIN FLOOR, close to shopping, bus, university, including fridge, stove, utilities. $385 per month. 477-2369.

3-BEDROOM DUPLEX, WALL-TO-wall, all utilities included. Rent $335. Langford area. Phone 478-0557. No pets.

SPACIOUS FAIRFIELD 2-BEDroom duplex. Heat included in rent of $300. No dogs. 477-9879 or 385-7761.

2 BEDROOM, DUPLEX, WALL to wall, all utilities included, close to Mayfair, phone 478-0557. Available now. $300.

3 BEDROOM, 2 BATHROOMS, unfurnished. $300 per month. 384-8958 from 10 a.m. to 10 p.m.

2-BEDROOM LOWER DUPLEX, utility bills included, $250 per month. 479-7664.

ESQUIMALT DUPLEX, VACANT, 2 separate units, adults, John 386-3231.

VICTORIA WEST, 2 BEDROOMS upstairs. Available now, $225 month. 386-2648.

TWO-BEDROOM DUPLEX, $290. Available now. 383-1767, 715 Genevieve Rd.

TWO BEDROOM UPPER DUplex, self contained, available Aug. 1, $250. 595-4794, 4:30.

AVAILABLE AUGUST 1ST. ESquimalt, one bedroom, no children or pets. $210. 385-5379 or 384-6504.

210 HOUSES TO RENT UNFURNISHED

BROWN BROS. on BLANSHARD
"People Helping People"
$450.00—1535 Prospect Place, 4 bedrooms, 2 bathrooms, beamed ceilings, hot-water heating.
$450.00—5557 Old West Saanich, 3 bedrooms, W-W carpeting, sundeck, full basement.
$500.00—8567 Bexley St., new, 3 bedrooms, full basement, sea view, sundeck, W-W carpeting. Lease with option to purchase.
$250.00—1235 Johnson St., new, 2 bedroom condo., W-W carpeting, undercover parking.
For further information call: BROWN BROS. ON BLANSHARD 385-8771 (Anytime)

SOUTH OAK BAY, 2 BEDROOM home, living room and fireplace, separate dining room, full basement, close to Windsor Park, and Monterey School. $425 monthly, including appliances, call Mr. Briggs, 385-7721, 592-3978.

3 BEDROOM IN JAMES BAY. Modernized with built-in stove, dishwasher, and bar. Ideal for small young family. Small pets okay. $360 per month. Available immediately. 385-9660.

SIDNEY, 4 BEDROOM HOUSE, 2 fireplaces, finished rec room with bar, washer-dryer, stove, fridge, $400 per month. No pets. Available Aug. 14, 1976 to May 31st, 1977. 656-6467.

GLANFORD AREA
1 year old 3-bedroom full basement house, 2 bathrooms, w to w carpets, fireplace, large sundeck etc. New appliances included, $395. 652-4159.

5-BEDROOM FARM HOUSE, SEcluded, Cordova Bay. Ocean views, beach access. Singles, children, home business, gardening, farm animals, pets, OK. Owner flexible, $400. 658-8459.

2-BEDROOM BUNGALOW, WITH garage. Large fenced yard and garden. Close to Simpsons-Sears, $350 per month. Phone 595-7709 after 5 p.m. References required.

2 BEDROOM HOME, WITH views of sea and golf course, attached garage, drapes, stove, and fridge included. $325. 595-3215.

LARGE 5-BEDROOM, 1½ bathrooms, on large lot, in Brentwood Bay. Reasonable rent. 642-3421.

3-BEDROOM HOUSE, FULL basement, no pets. 477-5689 after 6 p.m.

OCEAN VIEW, 2 BEDROOM townhouse, James Bay, close to all amenities, $375. Call 477-7050.

6 ROOM HOUSE, NO FURNIture, no stove or fridge. 635 Hillside. 477-4743 between 5 and 7 p.m.

ROOMY 3-BEDROOM TOWNhouse, close to all amenities, available immediately, $375. 479-5706.

6-ROOM HOUSE, NO STOVE, NO fridge, 635 Hillside, phone between 5 and 6 p.m. 477-4743.

OAK BAY 3-BEDROOM WAterfront house available August 1st, $500 per month, 598-1727.

OLDER 3 BEDROOM HOUSE IN city. 386-7761.

LARGE 3 BEDROOM HOUSE, suits family, $375. 382-6919.

210 HOUSES TO RENT UNFURNISHED

SINCE 1887 Pemberton, Holmes Ltd.
1000 Government St.
$425.00 3-B.R. very spacious McKenzie area. Children welcome all appliances. Large fenced yard. Available now.
$700.00 5-B.R. Central Saanich, badminton court, boat house, children welcome. Available July 15th.
$485.00 3-B.R. deluxe home in Mount Doug. All appliances, available August.
384-8124 Rental Department

WATERFRONT
3 bedrooms, 2 full bathrooms. Den with F.P. Large rooms, 2 garages, dock, available immediately at $550. Long lease available. T. G. M. Custance. Swinerton, Stewart, Clark. 385-2481.

ESQUIMALT 3 BEDROOMS
Modern post and beam in Rockheights. Close to school and shopping. Stove, fridge, lr and dr drapes included. One year lease effective August 15 at $425 month. Call AL TASSIE 384-9069 or 385-5741. Nanaimo Realty (Victoria) Ltd.

EXECUTIVE UPLANDS HOME, three extra large bedrooms (plus boys room down). Three baths, fine living room and full dining. Very spacious family area for music, T.V., etc. House is spotless-ly clean and ready for immediate occupancy. Unfurnished. Home can be rented on 6-month lease or longer on a lease-purchase arrangement. 592-6730 or 592-7220. Henderson Realty.

SECLUDED WATERFRONT
ARCHITECT DESIGNED 3 BEDroom, post and beam home, on Esquimalt Harbour, in View Royal, fireplace, wall-to-wall carpeting, 6 appliances available, sundeck overlooking sheltered bay, beach with wharf, 1-3 acre, with variety of trees and shrubs, 1 year lease, $540 per month, phone Royal Trust Co. 388-4311.

SUPERB!
Large bright kitchen overlooking private sundeck and fenced yard with trees. Clean, redecorated family size home. 2 Bdrms. up, master on main. Full bath with twin sinks. LR with brick fireplace. Laundry room. Move in now, call West Coast Management, 382-3721, 388-6454 or 385-2556.

TOWNHOUSES 4061 LARCHWOOD
3 BEDROOMS, 1½ bathrooms, full basement, oil heat, drapes, range, fridge, washer and drier and fireplace. Rents $350 and $375. Manager 477-3481 OR 385-2458 Byron Price and Associates Ltd.

EXECUTIVE SPACIOUS 3-BEDroom, full-basement, character home. Fridge, stove, W-W, drapes, on large lot. Beautiful park land, Esquimalt. Executive couple with one or two teenagers. References required. $450, yearly lease. 384-7250 for appointment.

2 BEDROOM, WALL TO WALL, fireplace, Jubilee area. $275. Plus ideal student accommodations sharing one bedroom suite attached to house $210. Including utilities. 598-5537.

SIDNEY, SEPTEMBER 1ST, 3 bedrooms, 2 bathrooms, full basement, rec room and bar, W to W, fireplace, sundeck, swimming pool. Fridge, range, all drapes included. $425. 656-5614.

WATCH THE SHIPS GO BY
Gracious waterfront, 2-storey home with basement. Beautiful view of city, on one secluded acre. $550 monthly, references. 382-0997 or 478-3144.

NEAR ELK LAKE — MODERN 3-bedroom home — full basement rumpus room — oil heat — large attractive grounds — Rent $425.81. david burr ltd. 655 Fort St. 384-9335

TWO TO THREE-BEDROOM home at 601 Kelvin Road. Excellent potential. $300 per month. 384-2313 between 2 and 6 p.m., 479-1102 after 7 p.m.

NEW HOME IN QUIET SUBdivision near University, 4 bedrooms, rumpus room, carpet throughout. 386-3631. After 5 p.m. 478-8155.

VERY DESIRABLE OCEAN view property, overlooking Yacht Club. Available for short lease. $700 per month. Phone evenings, 598-3582.

GORDON HEAD — CHARMING 3 bedroom house with fireplace, all appliances included. Sundeck, partial basement and garage. Adult family preferred. $400. 477-9732 or 382-5240.

2-BEDROOM, FULL BASEMENT home. Gordon Head. Available immediately. Stove, fridge and dishwasher included. $385 per month. 382-4321 days or 477-3188 evenings.

COLWOOD AREA
3 bedroom home, fireplace, laundry room, extra large separate garage. Patio, near schools, $395, August 1. 478-7381 or 478-3606.

VIEW ROYAL. 3-BEDROOM, fridge, stove, washer and dryer hookups, children and pets welcome. Immediate possession, $395. 479-1460 or 479-9159.

THREE BEDROOM HOME, FULL basement, fridge, stove and dishwasher included. Close to school, children welcome, no pets. Available August 1st. $360. Call 479-8869.

COLWOOD, BRAND NEW 3 BEDroom, 1½ baths, large kitchen wall-to-wall, full basement, near schools, $425. No pets, references. 478-3726.

MCKENZIE AREA, NEWER 3-bedroom finished basement home, lease available August 15, $400, Wilsons' Rental Management, 382-3941.

3-BEDROOM, 1½ BATHS, CLOSE-in and handy to school and bus. Available immediately, $380 per month. Call Gerry 383-4739 or Glen 598-7689.

ATTRACTIVE 3-BEDROOM WITH in-law suite, available August 1st. Suitable for 2 couples. References. 382-0045, mornings.

2 BEDROOM HOUSE COMpletely decorated, garage. $350 month. 3138 Harriet Road, 478-8957, 5:30 to 6:30 p.m. No pets.

GORDON HEAD 1-YEAR-OLD 3 bedrooms, full basement, wall-to-wall, carport and sundeck at back. Stove and drapes. $450. 477-5018.

SALTSPRING RETREAT. ONE-bedroom cottage with orchard, small barn and chicken house. $175. 112-653-4237.

1 OF 5 NEW TOWNHOUSES, 3 bedrooms, quiet patio. Available now. $400 per month. Apply Royal Trust Co. 388-4311.

ATTRACTIVE 4 BEDROOM home with heatilator fireplace on large treed landscaped lot near Ganges. $290. 112-537-5311.

RIGHT ON GORGE
2 bedroom, full basement—Fridge and Stove. $350 per month. Inquiries, 384-9150.

SIDNEY, SEPTEMBER 1ST, 3-bedroom plus den, full basement, garage, W to W shag, fireplace, laundry room, $395. 656-5614.

3-BEDROOM. WALL TO WALL carpet. Stove and fridge. Asking $280. No pets. 639 Rothwell, 382-2960.

2 BEDROOM, SEA VIEW, CHILdren, pets okay. Salt Spring Island. 383-9032.

2 BEDROOM UP, 1 BEDROOM down, university area. Phone 477-2875.

SMALL COTTAGE FOR RENT. 479-1177 after 4.

211 HOUSES TO RENT FURNISHED

PRIVATE COUNTRY LIVING, 2 bedroom, study, living room with fireplace, full basement, ¾ acre fenced yard, large studio or work area. Suit older couple who likes gardening. Lease only. References. $400 furnished. 479-7937 after 5 p.m.

DE LUXE NEW 2-BEDROOM WAterfront home. To rent October 15 to March 15. $450 a month. Reply to Victoria Press Box 745.

SHAWNIGAN LAKE WAterfront, 1 bedroom cottage, furnished, $280 month, phone 388-4660 after 6 p.m.

211 HOUSES TO RENT FURNISHED

SALT SPRING 1-BEDROOM, SEmi-waterfront cottage. Electric heat. $160 per month. 479-3084.

NICE AND CLEAN 2-BEDROOM furnished suite for rent. Available now, $225. 383-5951.

212 HOUSES WANTED TO RENT

REQUIRED BY SEPTEMBER 1st. Adult family of three, would appreciate gracious, older, well kept home, in a quiet residential area. 5 beds. minimum, 2 or more baths, etc. Rooms must be spacious. Please send photographs and particulars to Victoria Press, Box 725.

YOUNG TEACHER REQUIRES A small house or cottage to rent, preferred area between Victoria and Sooke. 478-3202 between 9 a.m. and 12 noon also 6 p.m. and 10 p.m.

YOUNG WOMAN WITH 2 CHILdren wishes to rent house in Colwood-Metchosin area, starting Sept. 1st. Phone 386-8187 after 6 p.m.

RESPONSIBLE WORKING MAN wants a small house, with garage and fireplace. Will trade repairs for rent. Prefer quiet location. Phone Doug at 592-7452.

TEACHER COUPLE REQUIRE house in secluded setting. Willing and capable to do repairs, gardening in exchange for rent reduction. 478-5015.

RESPONSIBLE WORKING woman requires 1 or 2 bedroom house or private suite. Excellent references. Ask for Bev. 386-8355 after 4:30, 477-6800.

SMALL HOUSE OR COTTAGE IN west or central Saanich, or Cordova Bay area. Wanted August 1 by quiet, responsible couple. References available. 479-3364.

2 WORKING WOMEN WANT TO rent or caretake older 2 or 3 bedroom house, cottage or suite. 383-7417 or 385-0606.

WORKING COUPLE LOOKING for duplex or house for rent for August 1. Up to $270 a month. Please phone after 6. 386-0869.

COTTAGE OR SUITE NEAR beach in Metchosin, Colwood or Sooke area. By September 1. Abby, 478-9552.

COUPLE WITH BABY WANT 2-bedroom house by August 1st. 386-9478.

LADY, 23, AND DOG 5, SEEK country home. Katy, 478-8914, evenings.

215 HALLS, WAREHOUSES, STORES and OFFICES TO RENT

Park Pacific
PROFESSIONAL OFFICE SPACE available in new five-story concrete, fully air-conditioned and carpeted building on Quadra St. near McKenzie Avenue with ample on-site parking. Architect designed interior layout and decor. WILL CONSTRUCT INTERIOR INTERIOR PARTITIONING TO SUIT TENANT. Park Pacific Apartments Ltd. 388-5491

PRIME OFFICE SPACE!! PRIME OFFICE SPACE HILLSIDE and WARK
Complete floor of 3,600 sq. ft. on second floor available for lease or size to suit. Air conditioning, elevator, janitorial services, electricity and parking included in negotiable rent. For further information: WILF GEE 386-6796 WESTMONT REALTY 920 Hillside 386-6796

PROFESSIONAL OR COMMERCIAL OFFICE SPACE TO RENT
830 PEMBROKE
—2 areas 1200 sq. ft., partitioned for doctors' offices.
—1 area 2700 sq. ft., open
829 ADMIRALS
—1 area 1375 sq. ft.
Rates from $4.00 sq. ft.
KILMARNOCK HOLDINGS LTD. 592-2434

STORE OR OFFICE
1140 sq. ft. street-level at 1306 Broad with same size basement. $712.50 per mo. Lease up to 3 yrs. available. Call Gordon Fawcett at Swinerton Stewart Clark Ltd. 385-2481.

649 JOHNSON ST. IN THE HEART OF DOWNTOWN
Large heated store area, 3650 square feet plus mezzanine, full toilets—hot water heat.
Apply the Royal Trust Co. 1205 Government St. 388-4311

WAREHOUSES FOR LEASE
4495 square feet, 7200 sq. ft. in Keating Industrial Area.
1460 square feet, 1120 square feet in Town and Country district.
New block buildings, including offices, for light manufacturing or warehousing.
386-2910 656-3233

PROFESSIONAL OR COMMERCIAL OFFICE
969 sq. ft. office in brand new building. Separate outside entrance, private bathroom. Heating and air-conditioning included. $605 per month.
385-7721 Kent Macleod 595-4273 WESTALL MANAGEMENT LTD.

OPENING A BOUTIQUE OR SPECIALTY SHOP???
Act today to get in on our prime Esquimalt ground floor. Store-front space, in fashionable courtyard complex complete with carpet and air conditioning. Ample exposure and customer parking. Call 388-5471 or 385-5896.

AVAILABLE NOW
Warehouse space with adjoining office space. The office space comprises approx. 300 sq. ft. and the warehouse is 2,000 sq. ft. and has a large overhead door and high ceiling. For further details on this valuable space call Mr. Anderson at 382-2721 or 477-4985.

PRETTIEST BUILDING IN town. Busy, busy location opposite city's largest parkade, Maynard Court, 733 Johnson. Containing children's clothing, hairdresser, kitchenware and plants, college crafts. 6 stores now remaining. 385-6718.

HASHNA COURT
Choice offices, wholesale and warehouse space available. Ideally located 3347 Oak St. Reasonable rent, come and compare. Courtesy to agents. A. S. Bains Developments Ltd., 384-5016 anytime.

OFFICE SPACE
Approximately 1326 sq. ft. office available in modern air-conditioned professional building. Partitioned and carpeted. Opposite city parkade. Reasonable rent. Contact M.E.P.C. 383-4168.

AVAILABLE IMMEDIATELY
A bright clean carpeted office comprising 600 sq. ft. Renting for only $175 per month including heat and light. For further details contact Mr. Anderson at 382-2721 or 477-4985.

PRIME RETAIL PROFESSIONAL or office space. 400 square feet, street level exposure, self-contained, good parking, 3582 Quadra St. 388-9598 or 385-7444.

AIR CONDITIONED OFFICE SPACE
New building near arena. $3.75 sq. ft. in Esquimalt $2.75 sq. ft. 386-0832. 9:00 to 5:00

LADY'S DRESSWEAR — 990 square feet available, adjoining Tiny Tot's Clothing in Maynard Court. Handsome building, fronting 700 block Johnson. 385-7618.

SHOPPING CENTRE NOW LEASing, retail space available. Contact Hatley Park Shopping Centre Ltd. 388-5812.

2020 DOUGLAS, EXCELLENT small office includes heat and janitor. Parking available $90. 652-1738 or call collect 743-2214.

COFFEE SHOP SPACE AVAILable. Maynard Court, opposite Parkade on Johnson Street. 385-6718.

REASONABLE OFFICE SPACE available, plus answering and stenographic copying service, when required, 384-5224, 383-4421.

NEW OFFICE SPACE
For lease, 1040 square feet, ground floor, $325 per month. 658-8542 before 3 p.m.

215 HALLS, WAREHOUSES, STORES and OFFICES TO RENT

REALSPAN PROPERTIES LTD.
1031 VANCOUVER ST. 388-6454
WE SPECIALIZE IN LEASING
RETAIL—Pandora 7200 sq. ft.
RETAIL—Quadra 800 sq. ft.
RETAIL—Government 2600 sq. ft.
RETAIL—Douglas 2200 sq. ft.
RETAIL—Burnside 2200 sq. ft.
OFFICE—Hillside to suit
OFFICE—Fort to suit
OFFICE—Burnside to suit
OFFICE—Douglas to suit
OFFICE—Cadboro Bay 1400 sq. ft.
WHSE—Hillside 3200 sq. ft.
WHSE—N. Douglas 6500 sq. ft.
If none of the above satisfy your requirements, our other listings may.
R. I. MURPHY
B. H. DOVEY
388-6454

2,000 SQ. FT. WAREHOUSE, NICE office, close in, good parking. 598-5965.

OFFICE SPACE FOR RENT, Town and Country shopping centre. 386-6112.

233 MORTGAGE LOANS and INSURANCE

RIM ROBERTS INVESTMENTS & MANAGEMENT LTD.
102-1175 DOUGLAS 388-6691
NEED MONEY NOW?
To Buy—Build Remodel—Refinance
1st-2nd Equity Mortgages arranged or purchased
INTERIM FINANCING
AGREEMENTS FOR SALE PURCHASED OR SOLD
LOANS FOR ALL AREAS Considered
Quick—Courteous—Confidential Service
24-Hour Coverage
D. MacGILLIVRAY 388-6691

We Specialize In FINANCING DEVELOPMENT
1st and 2nd MORTGAGE LOANS ON ACREAGE, APT. SITES Or Most Any Real Estate Holdings ANYWHERE IN B.C.
CASH VALUATIONS ON EXISTING MORTGAGES OR AGREEMENTS GIVEN WITHOUT OBLIGATION COURTESY TO FELLOW BROKERS PHONE MR. LEN THOMAS COLLECT AT 384-7128
Douglas Hawkes Ltd.
990 Blanshard St.

ASSOCIATES REALTY CREDIT LIMITED
MORTGAGE FUNDS AVAILABLE FOR ALL NEEDS AT COMPETITIVE RATES.
PURCHASE NEW OR SECOND HOME, RENOVATE, CONSOLIDATE DEBTS.
FAST, CONFIDENTIAL SERVICE.
OFFICES COAST TO COAST — CALL:
385-6725 388-5495

1st - 2nd - 3rd MORTGAGE LOANS
NO BONUS
NO DISCOUNT
NO HIDDEN CHARGES
Examples

Borrow	Pay Monthly
$ 2,500	$ 34.23
$ 5,000	$ 68.46
$10,000	$136.91
$15,000	$205.36

15-year amort. — 5 year term
No amounts to small or too large
Interviews in privacy of your own home
Money immediately available
W. A. (Bill) Hodgson
385-2458
EVENINGS: 385-4528
24-hour Service Byron Price and Associates Ltd.

MORTGAGES
1ST AND 2ND MORTGAGES AND INTERIM FINANCING
P. R. BROWN & SONS LTD.
762 FORT ST., 385-3435

MORTGAGE FUNDS AVAILABLE FOR FIRST MORTGAGES AT 12%, SECOND MORTGAGES AT 15% AND INTERIM FINANCING. FOR DETAILS CONTACT MR. McKENZIE 386-7521. BOORMAN INVESTMENT CO., LTD. 1111

VENTURE MORTGAGE LTD. Interim and long term prime funds immediately available, residential, commerical, industrial. 386-3281 or Vancouver, 736-8733.

Funds available immediately for 1st and 2nd mortgages. Contact: david burr ltd. 655 FORT ST. 384-9335

Mortgage funds now available. CONTINENTAL ESTATES CORP. 77 Fort St. 385-6778

234 MORTGAGES FOR SALE

18%
Secure Short Term 1st and 2nd. Interest paid monthly. Call Bob Geddes, 477-9514. PRINCIPAL MORTGAGES LTD. 4088 Shelbourne St. Victoria, B.C.

WANTED TO BUY
2nd Mortgages
ALAN VERNON
J. D. Bosdet Ltd. 386-3128

234 MORTGAGES FOR SALE

SINCE 1887 Pemberton, Holmes Ltd.
1000 Government St.
INVESTORS
1ST MORTGAGES AVAILABLE 12-12¾ %
1 YR. - 5 YR. TERM
$3,000 AND UP
New Homes and Duplexes
MTG. From 40% OF VALUE
For Good Quality Mortgage Investments call 384-8124 RICHARD HOMES or VINCENT HOLMES

235 WANTED TO BORROW

FIRST MTGE. FUNDS REQUIRED
$50,000 12½%, 3 to 5 year term.
$70,000 12% 3 year term.
$50,000 12% 3 to 5 year term.
For more information phone Freddy Starke, 386-6164 or 479-3866. CASTLE PROPERTIES LTD.

FIRST MORTGAGE FUNDS
$40,000 at 12% — 5-yr. Term
$30,000 at 12% — 5 yr. Term
$25,000 at 12% — 5-yr. Term
SECOND MORTGAGE
$50,000 at 15% — 2-yr. Term
FOR DETAILS CONTACT MR. McKENZIE, 386-7521. BOORMAN INVESTMENT CO. LTD. 1111 GOVERNMENT STREET.

$25,000 1ST MTGE. REQUIRED
13% interest $300 per month, 3 year term for University Professor. Freddy Starke 386-6164 or 479-3866 CASTLE PROPERTIES LTD.

1ST MORTGAGE NEEDED
$ 85,000 — 1-yr.-term on Commercial Property, owner will pay up to 15%. Valued at $138,000. Phone: Brian Couts 385-7721 GARDNER REALTY LTD.

240 BUSINESS OPPORTUNITIES

DOUGLAS STREET SERVICE STATION
MONEY MAKER
On the market for the first time. This leased station (owned by one of Canada's leading gasoline company's) pumps Approx. 300,000 gallons yearly. Commercial Accounts return $10,000 per month. Situated on a high traffic flow street, and has one of the highest reputations for service and quality of repairs. Call now for further information. 477-9514, TONY FAULKNER, 388-6275, Pager 690.

SINCE 1887 Pemberton, Holmes Ltd.
1000 Government St.
PLAN PROFIT
Established downtown plant shop ready to step into for only $9,000. (Stock not included). Lots of traffic, $275.00 p.m. and black ink from day one.
384-8124 MIKE SWEENEY 385-1547

FOR SALE OR LEASE
Valuable property close to Pacific Rim National Park in Tofino on West Coast of Vancouver Island, 2.6 acres, 350 ft. on main road into Tofino gently sloping to approximately 400 ft. waterfront on inlet. Two pump service station, concrete block building, 2 bays, office, showroom, stock rooms, large newly remodelled house, 2 cabins, 1 fish processing plant, storage shed, marine ways, some floats, launching ramp. This is a challenging opportunity and promising investment as it is one of the last available commercial properties in this truly beautiful natural setting, ideal spot for marine resort, property for closed needs attention, price therefore low at about $200,000. Long Beach Automotive and Marine Ltd., E. Bach, 845 Hornby St., Vancouver V6Z 1V1 or telephone anytime 687-6751, ext. 259.

BECOME AN ENTREPRENEUR
A well established business in 'downtown' Victoria showing great future growth potential for the aggressive person. Priced at $45,000.
386-3231 WILF WEICKER 598-1649 BLOCK BROS. REALTY LTD.

"IN THE HEART OF THE CARIboo on Highway 97, long established general store, includes groceries, dry goods, feed and some hardware. Selling due to illness. Asking $150,000.00 plus stock approx. $55,000. Write Robertson Bros. General Store, Box 69, Clinton, B.C." V0K 1K0.

INSTANT CASH
Investor will pay CASH for homes in need of repair for rental purposes. Up to $40,000. Call Bob Kohlruss, 598-7989 or 386-6164. CASTLE PROPERTIES LTD.

LOCATION LOCATION, LOCAtion, 3 most important words in business best describe the boat sales area and office now available for lease on HARBOUR Road, Sidney. 656-3513.

FAMILY DISPUTE FORCES sale of newly purchased full facility hotel, on upper Vancouver Island. Business increase due to recent renovations. Reply to Victoria Press Box 719.

GET INVOLVED IN VICTORIA'S newest Gourmet restaurant, catering to class and sophistication, private investors wanted, excellent return on your money. 477-9895.

FOR SALE: TWO KENWORTHS 1971 and 1970. Both in excellent shape. Comes with 14-16 can car gravel boxes and carrier plates. Please call 743-2553 or 743-9082.

YOUNG CONTRACTING COMpany presently building 26 houses desires active or silent partner, excellent potential return on your money. 477-9895.

NATURAL FOOD STORE
$3950. Priced for quick sale. Well established in Sooke Shopping Centre. 642-3221 or 642-3495.

SMALL BUSINESS FOR SALE, 350 bulldozer, 50 backhoe, also additional accessories. Varied opportunities. Well-established. Lake Cowichan, 749-6968.

BUSINESS OPPORTUNITY FOR partnership in chain of local restaurants. For more information call Joe at 478-5621.

CAFE FOR RENT
Fully equipped just remodelled. Experienced enquiries ask for the Hotel owner. Phone 246-3122.

CORNER STORE FOR RENT. Approximately $17,000 cash required for stock and equipment. 595-2574.

NEED FINANCIAL BACK-UP TO expand small business. 383-6342 after 1:00 p.m.

TRANSPORTATION COMPANY for sale. 749-3481 or 749-3221 Lake Cowichan.

ESTABLISHED HEAVY HAULING and contracting business; reply to Victoria Press Box 598.

EXCLUSIVE DOWNTOWN VICtoria waterfront business for sale. 385-4315 days.

SELL IT FAST THROUGH CLASSIFIED

241 BUSINESS OPPORTUNITIES WANTED

MOTELS WE'RE SEARCHING WE SPECIALIZE
Recent enquiries demand that we advertise to all motel and resort owners who may be interested in selling. We require 2 small motels and one over 30 units. You can find a buyer for your motel simply by calling (no obligation of course). L. E. KIRK, Century 21 Mayfair Realty, 386-2955.

244 REVENUE PROPERTY

Green Acres
3½%
Exclusive Residential
HENDERSON REALTY 385-9741

APARTMENT SITE
Approx. 12,400 sq. ft. presently zoned and ready to build on. Located in City of Victoria. Prices to sell at $127,000. Fred Carver, 385-9741 or 595-8664.

CITY DUPLEX $45,000
Ideal location for small business headquarters offices. Contractors, dispatching, accounting, etc., etc. Presently set up as duplex, light industry zoned. List $45,000-$10,000 will handle. Located at corner Rock Bay and John Streets. Call to view: H. GOLBY 592-6730

DUPLEX SIDNEY
Very bright side by side — each suite has 3 bedrooms, family sized living room, dining room and full basement. Quiet corner landscaped lot. Convenient to ferries, marinas, parks, beaches. Asking $78,900. BILL McCARTER 592-3970 BOB GIBSON 658-5153

HIGH QUADRA UP & DOWN DUPLEX
You will enjoy 1,560 sq. ft. of living area in the upper 2-bedroom suite. Separate dining living room. Quality wall-to-wall carpet. Ground floor suite has 1,280 sq. ft. of living area with 2 bedrooms. Situated on nice quiet street. Open to offers at $79,900. For further particulars call John Lukaz, 592-1908.

the Permanent
1125 DOUGLAS ST.
1125 DOUGLAS ST. and
$36,200 Down Payment
buys this 14 unit conversion located on a valuable corner lot in Rockland 4 blocks from the city centre. Vendors will carry the balance of $100,000 on an asking price of $136,200. To view call J. G. BAILLIE 382-9191 or 479-4594. Grossing over $20,000 per annum.

Live Regally
Outstanding spacious legal 4-plex, just off Gorge Rd. at 2803 Adelaide St. Victorian Country style home. Large double landscaped lot, 3 car garage, fruit trees galore. Beautiful views. All latest equipment. Drive by and phone for an appointment. Asking $120,000. New MLS MARGE SHORE 479-8977 or 382-9191.
Canada Permanent Trust Company

8 Suites $83,000
Live yourself in the ground floor two-bedroom suite and receive approximately $800 per month from seven suites upstairs on the next two floors. Some units are partially furnished and all have appliances. Priced to sell with quick possession possible. MLS 16115.
Brent D. Ewing
388-6424 658-5661
BAYSHORE REALTY LTD. 1006 FORT STREET

OPEN HOUSE DUPLEX
Tues. - Wed. - Thurs. Fri.—1:30-4 p.m.
1154-6 KINGS RD. Beautifully kept inside and out on a high lot with some view of the city and hills. 4 BRS. altogether. Appliances included at $59,900. Vacant to give buyer flexibility. A bit of character with leaded and stained glass windows. Vendor will finance. FRED CRAIG 642-5886 BLOCK BROS REALTY 478-5561

S.S. DUPLEX
Situated close to Beacon Hill Park and the Fairfield Village shops. Two exceptionally smart side-by-side suites. Main suite consists of beamed living room, fireplace, delightful kitchen and eating area, pretty bathroom, main bedroom and privatee stairway to two bedrooms. 218 consists of a beamed living room, fireplace, spacious kitchen and eating area, deluxe bathroom and one bedroom with attached open sun porch. Be first there. Asking $75,900. MLS 17777. 595-5171 SIMON FLETT 592-7451 The Canada Trust Company

DUPLEX $66,900.00 MONTROSE STREET
An older duplex but completely and beautifully modernized inside and out. Lower owner's suite has 3 bedrooms (1 in basement), 2 bathrooms, LR, DR with sundeck off and kitchen. Upper suite has 2 bdrms., LR and kitchen. Lovely views of city, Olympics and sea glimpses. Quiet street. New MLS. 477-1841 JEFF CHALK 477-8274 BLOCK BROS. REALTY LTD.

SICK OF MAINTENANCE?
Front to Back self-contained suites. New foundation, roof, wiring, plumbing all within last 2 yrs. Newly renovated and landscaped. Ideal rental location. Front suite $350, back $210. Priced to sell at $56,900. 385-7721 Kent Macleod 595-4273 GARDNER REALTY LTD.

ESQUIMALT DUPLEX $74,900
Good value in this duplex with owner being in large unit and smaller unit tenanted. Parking for five vehicles. Quick possession possible, MLS. Call GEORGE WALL, 386-2955 or 477-0548. Century 21, Mayfair Realty.

LOST RENT
Consider owning a revenue property and gain the rent payment to apply on a mortgage. 3 bdrms., available for owner, a 1 bdrm. suite and a L.H.K. suite for rental. Asking only $65,000, for this Fairfield property. 386-3231 JOHN A. JOHN 477-8096 BLOCK BROS. REALTY LTD.

INVESTORS! JUST LISTED
Almost New 3 bedroom and 2-bedroom suites with appliances. Excellent revenue. Exclusive. $105,000. Call now: HEIDE WHITE 477-0191 652-1828 Royal Trust Real Estate Dept.

28 SUITES
Modern apartment block only 7 yrs. old. Large mortgage can be assumed. Asking $460,000. For more information call: 385-7721 Bill Weiss 598-8443 GARDNER REALTY LTD.

BIG YARD, BIG HOUSE, 9-10 bedrooms. Room for 3 families. $59,000. 384-9419.

APARTMENT BLOCK, 6 UNITS, excellent condition. Private party. 477-9180 or 385-2070.

244 REVENUE PROPERTY

$149,500
10-STE. CONVERSION. Solid, well maintained; all self-contained; close to town on over 12,000 sq. ft. of property; quiet tenants; annual gross Approx. $19,000. Good potential. MLS. 17328.
JOHN NORTON
386-2911 or 382-3907
Homefinders, Wall and Redekop

245 REVENUE PROPERTIES WANTED

WANTED! WANTED! REST HOME OR BOARDING HOME, FAIRFIELD AREA PREFERRED. CONTACT ROMA MOLYARD 477-0191, eves. 384-4827.
THE ROYAL TRUST COMPANY

247 COMMERCIAL OR INDUSTRIAL PROPERTIES

mann
T. L. Mann and Associates Ltd.

9,900 SQ. FT. LT. INDUSTRIAL LOT
Excellent location in city. Ideal for retail, wholesale and warehouse. Heavy traffic. List price $110,000. MLS.
CALL KEN MANN 598-5144

ESQUIMALT INDUSTRIAL PROPERTY $6.75 P.S.F.
10,300 sq. ft. lot plus excellent home, ideal for office and storage, or live in and operate your business. Asking $69,500 and reasonable offers considered. MLS 17803. CALL
KEN MANN 598-5144

HERITAGE!
A heritage home that has been extensively renovated, plus new warehouse and office space. Strategically located at 2526 Government St. 6,000 sq. ft. finished. Approx. gross rent $2200 per month. Only $209,000. Call:
GERRY MARTIN
Bus. 598-5144 Home 477-7050

REALSPAN PROPERTIES LTD.
1031 VANCOUVER ST. 388-6484

3.5 + 5.8 ACRES ROYAL OAK
In the heart of the proposed new industrial park. Buy one or both properties. Excellent investment in your company's future.

COMMERCIAL CENTRAL SAANICH
Over ½ acre of land at key intersection. Ready for immediate development. Priced at $115,000.
R. I. MURPHY 388-6454

DEVELOPERS LOOK
Many Commercial and limited Light Industrial properties for sale in the Downtown area. Too many to list. All new listings large and small parcels. Don't wait to call. These won't last.
WAYNE BUTTERFIELD, Res. 385-0858 or GRAHAM IRELAND, Res. 595-8845, or RITHET AGENCIES LIMITED, 382-4251 anytime.

STRATA TITLE 2727 QUADRA
Ideal for business and office accommodation. Priced at $52,000 to $63,000 for 1100 to 1296 sq. ft. Air conditioning for year-round comfort, double tinted windows, off-street parking. Low down payment. WHY PAY RENT?
388-4271 JOE MANTON 382-5211
J. H. WHITTOME and CO. LTD.

WHOLESALE WAREHOUSE ZONED
15,000 sq. ft. of CS-6 zoned property. Ideal for warehouse, office accommodation. Three houses on property. Rental revenue $12,720 per annum. Property adjoins proposed Blanshard Street extension. Priced at $154,900.00.
385-7721 Kent Macleod 595-4273
GARDNER REALTY LTD.

OFFICE AND FORTY UNIT CONDOMINIUM SITES AVAILABLE.
Norm Ross ASSOCIATES LTD.
440-1070 DOUGLAS 382-6151

C-I-N ZONED
8100 sq. ft. located on Quadra close to Hillside $85,000. Don't miss this opportunity to locate your business in this growing area. For further information contact:
384-8124 ROBERT D. LAW 478-9474
PEMBERTON HOLMES LTD.
1000 Government St.

DUPLEX (R-3) 1144-6 FORT ST.
Heritage type Up and Down Duplex on 60x112 lot. Holding or other interesting uses. Please do not disturb tenants. Phone for details. (M.L.S.) $65,000.
LEVERTON REALTY 385-8012

LIGHT INDUSTRY ZONED 6-year-old concrete block building, 3780 square feet main floor, plus 2 2-bedroom apartments above. About 5 blocks from City Hall. Sale by owner for $149,000. Phone 384-4952 day time only.

COMMERCIAL PROPERTY — 2640 Quadra St., 6,729 sq. ft. with 50.5' frontage. Building approx. 1,500 sq. ft. Suitable for office, etc. or will sell as vacant land. Call 478-9561 — 9 to 5 weekdays.

INDUSTRIAL ZONED, KEATING Cross Rd. area, 1.112 acres, $3 per square foot. 384-0222.

250 HOUSES FOR SALE

RITHET'S for Real Estate Insurance Appraisals
714 FORT 382-4251

MUST BE SOLD
2021 ARDWELL AVE., $59,700. Near Resthaven Hospital in Sidney. 1280 sq. ft., almost two years old, immaculate condition, large kitchen, full basement, near schools and all marinas. MLS.
W. MICHAELS R. JOHNSON
382-4251 (24-hr service)

PRIVATE SALE $49,900
Town and Country area. 4 bedrooms with 2 on main plus 2 down. 4-piece bath. Large kitchen and living room. Sundeck over carport. Large 9½% C.M.H.C. mortgage available. No agents please. 385-1889.

250 HOUSES FOR SALE

Wall & Redekop HOMEFINDERS REALTY LTD

OPEN HOUSE
EVERYDAY (except Sunday) FROM 1 P.M. to 5 P.M.
AT JEFFERSON OAKS (off Torquay)
Here you have a choice of homes to suit your taste. At prices ranging from $73,900 to $95,000. You may still choose colours and decors for several. The rest are ready for occupancy. Drive in and look them over, your choice could be here.
JACK GREENWOOD in attendance. 386-2911

OPEN HOUSE
1751 ADANAC ST.
THURS., FRI. and SAT. 1:30-4:00 P.M.
Circle this ad if you are looking for a perfect retirement or starter home. Well located on a quiet street in the Jubilee area. This 1-bedroom home is tastefully decorated and offers living and dining room; 4-Pce. bath; W-W carpeting; bright kitchen with brand new cabinets. PLUS large sundeck and fully fenced lot. Unbelieveable priced at $39,900. MLS 18332.
BARBARA GREENWOOD 386-2911 or 384-5228

OPEN and REDUCED!!
961 EASTER ROAD (Off Saanich Rd.)
THURS., FRI., SAT. 1:30-4:00 P.M.
Only 18 yrs. young and reduced to $65,500. Offers; 3 bedrooms, large living room, dining room in line, W-W carpet, brick fireplace, compact kitchen with nice views, large lot. PLUS: 2 bedroom self-contained suite with fireplace, W-W, cold cellar. Drop in and see for yourself. MLS 17594. In attendance:
J. H. WHALEN, 382-7975
E. HODGKINSON 382-0047
OFFICE, 386-2911 (24 Hrs.)

OPEN HOUSE
638 MT. VIEW AVE.
SATURDAY 1:30-4:30 P.M.
THIS HOME MUST BE SOLD! The price has been reduced from the original $74,500 to $68,500. Come out and view this immaculate 3-bedrm split level home with living on 4 levels. The family room off the kitchen opens onto a lovely patio surrounded by trees in the park-like 71x140 ft. lot. IF YOU LIKE COLWOOD, THIS IS YOUR OPPORTUNITY FOR A SUPER BARGAIN. Call NOW!
STEVE SALAGA 386-2911 or 479-5632

OPEN HOUSE
115 LAGOON RD.
FRIDAY 1:30-4:00 P.M.
ESQUIMALT LAGOON $74,900
Beautiful new home close to Lagoon, good water view. 3 large bedrooms, 3 bathrooms, living room with stone fireplace, separate dining room. Large kitchen with eating area, utility room. Large lot. To view call:
HAROLD BARBER 386-2911 or 479-6479

OPEN HOUSE
7615 WALLACE DRIVE
FRIDAY 3:00-8:30 P.M.
Mom and Dad for details please read the ad "FOR KIDS READING ONLY".
STEVE SALAGA
386-2911 or 479-5632
Hey kids, get your Mom and Dad to drive out this way to our OPEN HOUSE, FRIDAY 3:00-8:30 P.M. or phone for appointment to view this home close to Centennial Park with great tennis courts and near the proposed new swimming/gym complex. This 2 yr. old home of 4 bedrooms (now you can get your own bedroom), 3 bathrooms (hate line ups?), 2 stone fireplaces and a large lot with fruit trees will impress your parents. TELL MOM THERE'S A SUPER LAUNRY AND SEWING ROOM FOR HER AND DON'T FORGET TO TELL DAD HE CAN HAVE THE BRIGHT DEN HE'S ALWAYS WANTED. BEST OF ALL THE PRICE HAS BEEN REDUCED FROM $68,500 to $65,500.
STEVE SALAGA 386-2911 or 479-5632
P.S. THE ADDRESS: 7615 WALLACE DRIVE

TERRIFIC STARTER or RETIREMENT
Excellent value; this 2 bedroom home has been tastefully redecorated and features quality W-W throughout. L.R. has attractive oak mantle fireplace. Spacious kitchen has been updated. F.H.C. basement has laundry area and panelled rec room. PLUS separate garage on well maintained lot. CMHC mortgage. Priced at $47,900, MLS 17981.
BARBARA GREENWOOD 386-2911 or 384-5228

$28,000—2 BDRM. CONDOMINIUM
Large condominium on Burnside. Community swimming pool, sundeck, 4 pce. bath, utility room in suite. Low down payment.
HAROLD BARBER 386-2911 or 479-6479

$36,500—2 BDRM. CONDOMINIUM
1235 JOHNSON ST., 5th floor, 1½ yrs. old. Wall to wall carpet, 4 pce. bath — large sundeck, rec room and utility rooms on main floor. Parking space.
HAROLD BARBER 386-2911 or 479-6479

$45,500 GLANFORD AREA
Drive by 4060 RAYMOND STREET NORTH. Drive down Tait St. to Raymond. 3 bedroom, older renovated home on quiet street close to everything. Large livingroom and fireplace, pantry size kitchen but very large dining area. Full basement. Large lot with greenhouse.
HAROLD BARBER 386-2911 or 479-6479

ONLY A BUYERS' MARKET
will give you this much value for your money. Over 1700 sq. ft. of finished floor space, 2 fireplaces, 3 baths, (the ensuite is 3 pce., and a 2 pce. down.) 3 bedrooms plus a finished room dn. Finished laundry room, foyer entrance, 2 driveways, corner lot all landscaped. Sundeck off dining room and kitchen. Close to schools, shopping, and park. The asking price is only $73,500 with a $45,000 1st and a $5,500 2nd. New MLS. To view call:
JACK GREENWOOD
386-2911

COUNTRY CASUAL
In beautiful Cobble Hill. Some interesting features that I would like to bring to your attention are:
THE PRICE: Only $34,900 and open to offers.
THE HOME: Sparkling 68x12 mobile home (1974).
THE LAND: ½ acre with excellent well, garden area, chicken coop, tool shed, school bus to front door. Great opportunity for the young family. Call:
DONALD HAMILTON anytime 386-2911 or 478-3552
MLS 18153

LIKE VIEWS?
Of the OLYMPICS and MT. DOUGLAS? How about a billiard room plus family, plus 4th bedroom or den? Large 70x134 ft. lot, with numerous shrubs, roses and flowers. New MLS 18434. Asking $78,000.
LOLA CLARK 386-2911 or 658-5877

NEW LISTING JUBILEE AREA
$51,900
—3 BEDROOMS
—NO BASEMENT
—27 YEARS OLD
—LOT 50x159
—FOLLOWING RENEWED since 1974:
roof, wiring, 200 amp service, hot water tank, electric heating, w-w careting, and modernizing. THIS HOME SHOULD SELL FAST. WILL YOU BE THE FIRST TO VIEW? Call:
STEVE SALAGA
386-2911 or 479-5632

250 HOUSES FOR SALE

Wall & Redekop HOMEFINDERS REALTY LTD

$39,900
Get started on the road to home ownership with this almost new strata title duplex consisting of L.R., kitchen, 2 bdrms. and 4 pce. bath and set well back on a treed and rocky lot. You'll love the price of $39,900. (MLS 17260). To view call: HAZEL CLARKE
386-2911 or 658-5656

3 BDRM. TOWNHOUSE
$29,500! Buy one of the nicest and best kept townhouses in Duncan. Very smart exterior featuring mansard-style roof and white stucco walls. Pleasant, rural atmosphere near hospital and buses. Call now and I will drive you there. Owners have bought and are most anxious for a quick sale.
SHIRLEY MOLLBERG
386-2911 or 478-5327

Century 21 REAL ESTATE
MAYFAIR REALTY
3147 Douglas Street 386-2955
Mayfair Shopping Centre

HOME AND IN-LAW SUITE
Located ½ block from Kinsmen's Gorge Park, in Esquimalt, 3 bedrooms on main, plus 1 bedroom inlaw suite. $69,500. Call LARRY LINEHAM 386-2955 or 595-0134

OAK BAY BORDER
A duplex in the right location with self-contained owner's suite in the full basement. Each suite has its own private entrance. Two bedrooms, full bathroom and plenty of cupboard and storage space. $69,500. J. J. WILLIAMS, 386-2955 or 479-1163.

CHARACTER PLUS
If you appreciate stained glass, open beams, Victorian F.P., large open staircases, call me I have a 1,700 sq. ft. beauty with 3 large BRs. The home perches high on rock and affords a good view. Partially re-done and in tremendous condition. Priced at $59,900. Call me now. This is an exclusive and will not last. PETER SYKES, 386-2955 or 382-3216.

CLOSE-IN OWNER TRANSFERRED
Lovely 2 BR home, plus extra BR and rumpus room in lower area. In nice condition, feature fireplace, guest-size dining room. Brand new built-in Kitchen Aid dishwasher. Good size lot for gardner. All this at only $56,900. GEORGE PARSONS, 386-2955 or 598-3847.

6 YEARS OLD $56,900
A new listing at a VERY REALISTIC price, located in the popular Colwood-Langford area. Well-kept, 3 bedroom home with L-shaped dining-living room with fireplace and feature wall. Kitchen with eating area. LARGE L-shaped rumpus room presently being worked on. Sundeck over carport. Beautifully landscaped lot. At this price you better see it quickly. Trades considered. Call GEORGE WALL 386-2955 or 477-0548.

PRICE REDUCED
If you want a lovely 2 BR, full bsmt. home with beautifully landscaped and fenced back garden don't just view from the street. Come on thru folks, you'll be delighted. Offers to $54,900. MLS 17196. Call LEIGHTON NOBLE 386-2955 or 668-8968.

GORDON HEAD TOWN HOUSE
Walk to University or Racquet Club from this spacious 3-B.R., 2-bath family home. F.P., W-W, bsmt. ready for rec. room. Sauna, swimming pool and lots of play area for the kiddies. Asking $54,500 and must be sold. MLS. Call LEIGHTON NOBLE, 386-2955 or 658-8968.

JAMES BAY
Beautifully kept 2-B.R. home with L.R., sep. D.R., laundry room — all on one floor. W-W throughout, F.P. and lovely gardden. $54,900. Exclusive with LEIGHTON NOBLE, 386-2955 or 658-8968.

BRENTWOOD 2 BEDRM.
Situated across the street from the waterfront. Cozy cottage style home. Has been recently renovated. Property is commercially zoned. Good future potential. Plenty of space for boats, trailers, etc. Price $49,900. Call GEORGE PARSONS 386-2955 or 598-3847.

BABY RANCHER
Set among the pines, near Shawnigan Village, 25 min. from Victoria. 2½ years old, 3 bedrooms, acorn FP, W-W throughout, complete with laundry room, extra large carport with workshop, newly seeded lawns. Owners transferred to Saskatoon — your opportunity for only $47,500. J. J. WILLIAMS, 386-2955 or 479-1163.

AUGUST 1ST
Must be sold. Vendor transferred. 2 BR main, 3rd in basement, Harbour view, next to Marina in Esquimalt. Asking $49,900. MLS. Call LARRY QUAGLIOTTI 386-2955 or 479-6609.

SSG
SWINERTON STEWART CLARK LTD.
In merger with JOHNSTON AND CO. LTD.
1318 Blanshard 385-2481

OPEN HOUSE SAT. 1:30-4:00
888 DUNSMUIR STREET
REDUCED TO $48,900
3-bedroom family home, full high basement, with possible in-law suite, fenced garden and extra parking. All good sized rooms. Immediate occupancy. See it Sat. with Bill McCulloch.
385-2481 479-4487
REAL ESTATE SERVICE COAST TO COAST AND U.S.A.

ON THE GORGE WATERS
586 GORGE RD. WEST
Owner is leaving and has offered for sale this outstanding residence — although it is a one-bedroom home the area is spacious and designed for carefree living. 15 x 18 L.R. with fireplace 14.9 x 12.4 Dining room with additional space off 8.1 x 8.6 for den or use as part of the dining room. Large kitchen with eating area large sundeck over looking water, one bedroom suite in the basement, living room and kitchen with seperate enteracne. Heated with Oil Hot Water with automatic timer for your convenience. Nice garden with greenhouse. Asking $64,900.00. CALL FRANK CARR 385-9765 (MLS).
CHARMAN PACIFIC REALTY

2537 PRIOR
Don't be deceived by outward appearances this is a 4-bedroom home with a fifth bedroom in the full basement, large living and dining room, with oak floors, spacious kitchen with ample cupboard space. Must be seen inside. Immediate possession. $56,000. Built in financing. 479-2990.

250 HOUSES FOR SALE

GARDNER REALTY Ltd
899 FORT ST.

60x240 LOT
with roomy 3 bdrm character home in A-1 condition. Has large entrance hall, living room with fireplace, dining room, modern kitchen, cosy family room, 1½ bathrooms and a 4th bedroom in full basement. There are numerous fruit trees, berries and a large planted vegetable garden ready for you to pick! This is a true family home located in a quiet area convenient to all schools and shopping. Asking $62,500. For viewing call:
385-7721 Bill Weiss 598-8443

WATER-FRONT HOME $69,900
Moor your boat at your front door. Lounge on your sundeck with southern exposure overlooking lush lawns, walnut and arbutus trees, Straits of Juan de Fuca and Olympic Mountains. This home features 3 bdrms, and den or 4th bdrm, living room, with fireplace and separate dining room have gorgeous ocean views. All within 4 miles of city centre. Take advantage of the new exclusive listing now.
385-7721 Kent Macleod 595-4273

$49,900 3 Bedrooms Only One Left
Brand new Strata Duplex over 1,250 sq. ft. Finished living area consisting of 3 bedrms, 1½ bathrooms, living room, with brick fireplace and separate dining room. The 110x105 lot provides each side with a good size garden. Located in Brentwood near all amenities. For viewing call:
385-7721 Bill Weiss 598-8443

SAANICH ACREAGE
Why not start your own hobby farm on these 2.27 acres overlooking a beautiful valley! Land is fully fenced and has chicken coop and two duck ponds. House is just nine years young with three bedrooms on main and another downstairs, plus rec. room. A beautiful buy offered at $81,500. (MLS 17135).
385-7721 Dale Briggs 592-3978

UPLANDS EXCLUSIVE
An extremely beautiful home for the discriminating, with a completely renewed main floor — fantastic kitchen, den with fireplace, gracious dining room, entertainment-sized living room with fireplace, 2 bedrooms (ensuite), 3rd bedroom in basement, laundry, another bath, rec. room, private backyard in the oaks, cosy patio, and beautiful landscaping.$127,000.
385-7721 Dale Briggs 592-3978

OAK BAY BORDER
This 2-year-old home is situated one block from O.B. Ave. House is designed to capture all the sunlight. Stairwell with wrought iron railings and gate, is dramatically accented by 10 ft. high window. 3 bdrms. on main. 1½ baths plus another roughed in. Sliding glass doors to sundeck from bdrm. or den. Another room roughed in down. Family room off kitchen. 8 ft. basement ideal for huge rec. room or in-law suite. Some 10 per cent financing available. MLS. $64,500.
385-7721 Kent Macleod 595-4273

STUCCO 2 BEDROOMS FULL BASEMENT $46,500
In the popular Oaklands area with a modern kitchen, new wiring, copper plumbing. Paved driveway gives you access to a backyard for trailers, etc.
385-7721 Cliff Salmond 477-3626

CRAIGDARROCH TUDOR
This beautiful older home must be seen to be appreciated — consists of massive L.R. with granite F.P., in-line D.R., modern kitchen with eating area, 1 bdrm. on main and 4 bdrms. and 2 bathrooms upstairs. Leaded windows throughout and hot water heating add to the style and charm of this home. Basement has laundry room, play room and lots of storage room. — $95,000.00.
385-7721 Dale Briggs 592-3978

OAK BAY SAMUEL McCLURE SEAVIEW
This charming character home built high on the Gonzales hill by Samuel McClure must be seen by those discriminating buyers seeking something out of the commonplace. Main floor features beautiful living room and separate dining room, both with fireplaces, modern kitchen, 4-pce. bath, master bedroom and quaint ensuite, plus study and adjoining library. Upstairs features two more good bedrooms and a sun room providing captivating views of the Straits. Offered only once in a lifetime at $115,000. MLS. No. 16868.
385-7721 Dale Briggs 592-3978

BEAUTIFUL BRENTWOOD
This delightful 4-bedroom split-level home is located on a large well treed lot close to buses, shops, and schools, and must really be seen to fully appreciate its decor. Priced to sell immediately at $72,500. M.L.S.
385-7721 DALE BRIGGS 592-3978

GORGE DELIGHT
Attractive 2-bdrm. full basement home, features new hardwood floors throughout, L.R. with F.P., separate D.R. and maple counter tops in modern kitchen. Good yard with green house. Priced to sell at $54,900. MLS.
385-7721 Dale Briggs 592-3978

250 HOUSES FOR SALE

the Permanent
1125 DOUGLAS ST. and 3647 SHELBOURNE ST.

Gorge Views
A bright, beautiful, 3-bedroom home with developed basement and lovely landscaped garden. Close to buses and park. A best buy at $62,500. For more information call PAUL HYATT, 382-9191 or 656-3150.

Hollydene Place
A most desirable area, close to university, over 1-3 acre beautifully landscaped grounds provide setting for this attractive family home. Featuring 4 bdrms., 2 baths, lovely living and dining room, functional kitchen with breakfast area, rec room, sep. laundry and high basement. Partial seaviews, brick fireplace, shake roof, double carport. Realistically offered at $110,000. (ML 18428) with quick possession. View by calling GLEN McDANNOLD or HERB McDANNOLD at 382-9191 (24 hrs.).

Cedar Hill X Rd. Area
Nice 2-bedroom, one level home on 100x71' property. Large bedrooms, dining area, functional kitchen, excellent starter or retirement home. 1,165 sq. ft. Garage and workshop. $53,000. SID HASLAM, 477-1994 or GRAY LAITE 656-5267.

Fresh on Market
Delightful 1000 sq. ft., 2-bdrm. up with 1 on lower level, home located on 50x115 landscaped property. Large kitchen with Sep. nook dining area. Drive-in garage, the best of construction. EXC. $56,500. GRAY LAITE, 656-5267 or SID HASLAM 477-1994.

Price Reduced
To $49,500 on this lovely country property. .04 of an acre of fruit trees an garden with small 2-bedroom, no basement home. Large storage shed and small chicken coop. Quick sale required as vendor has purchased. MLS. HEATHER GAMMON 382-9191 or 385-8814.

Character Home
Larger older home in excellent shape, 3 or 4 bedrooms, living room with brick fireplace, 25x14 formal dining room with built-in hutch, color leaded glass. Eating area off kitchen. Full 10' basement. Large $39,000 mortgage at 10½%. Lot size 51x140. 4 fruit trees, lovely garden. Phone R. W. RHODES, 478-9241, JOT HOME 592-2130 or office 382-9191.

Price Slashed $5,000
In Gordon Head on 1-3 acre. Lovely lot with fruit trees, all landscaped and fenced. 2 bedrooms, stucco bungalow, large kitchen, living room with fireplace, huge garage-workshop all insulated. Only $49,500 for quick sale. EXC. IRENE VAN 382-9191 or 382-9101.

Sea Views ½ Acre! Have an Orchard!!
North Saanich, low taxes!! Modern family home with lots of privacy, 3-bedrooms on main floor, lower level has large family room. Extra den or bedroom. Asking $69,500. MLS. IRENE VAN 384-9191 or 382-9191.

Oak Bay
One block from the southern waterfront resides this full basement bungalow with delightful garden. Features living room with fireplace, 3 bedrooms, (1 down) 4 pce. and 3 pce. baths, family room, all appliances an drapes. Asking $68,500. Details and viewing with HARB McDANNOLD or GLEN McDANNOLD, 382-9191 (24 hours).

Move Right In $82,500
Family home near UVic. Recquet club etc. but on a very quiet street. All the comforts you want, 2½ baths, 4 or 5 bedrooms, rec room, sundeck and much more. MLS GRAY LAITE 656-5267 or SID HASLAM 477-1994 or 382-9191.

Rockland for $83,900
This beautiful home has been reduced from $87,500 and must be sold as Vendors have purchased. Very private gardens, full of sunshine, fruit trees and a garden house. 1550 sq. ft. plus basement. It's top value. EXC SID HASLAM 427-1994 or GRAY LAITE 656-5267 or 382-9191.

Open Wed., Thurs., Fri., Sat. 11 a.m. - 9 p.m. 4356 Santa Fe
Off San Juan. Executive home, 1,428 sq. ft. main, almost ¼-acre lot, large sundeck, shake roof, rock facing and siding, monumental FP, custom built cabinets, foyer entrance, Spanish motif. Iron craft used in good taste. Only $80,900. Terrific value. Call now. MANUEL LOPEZ, 477-0141 or 384-9150.

Open Wed. to Fri. 6:30 - 8:30 Sat. 1 - 6
2819 Richmond Rd. With In-Law Suite
New listing. Close to Simpsons-Sears, University bus route. View this immaculate unique decorated home. Approx. 1200 sq. ft. on main floor, LR with FP, DR, 2 or 3 BR, kitchen with eating area, sliding glass doors to sundeck. Excellent financing. Vendor has transferred. Open to offers. MLS 18237. Asking $47,500. PAULINE BROOKES, 477-0141 or 592-3242.

Executive $94,500
Lovely Spanish style 3 BR home. Master 3-Pce. ensuite with walk-in dressing room, 5-Pce. bath, bright kitchen with EA, separate Dr with sliding glass doors to sundeck, sunken LR with marble FP, FHC bsmt. roughed-in for further development. Beautifully carpeted and iron craft tastefully applied. Situated in excellent area. To view please call ELEANOR BRAY 477-0141 or 592-1130.

Oak Bay
2856 Cadboro Bay. Quaint old 2-storey house on very large lot, great for children. Main floor LR, DR, BR or den, kitchen plus dinette. Upstairs 2 good size, 1 small BR, large 3-Pce. bath. Partial bsmt, youth's rec room, $79,900.

Rural Serenity
North Saanich, drastic price reduction to $82,500. A modern 4 BR (2 down) residence so situated on 180' frontage lot that most of the over acre lot is clear pasture land. Of particular interest is the huge 30x30 workshop-garage and possibilities of the in-law type basement existing accommodation. Ideal country life style, minutes to elementary school and grocery store. MLS 18265.

City Surprise
Modern residence, six BR's, rec room on duplex zoned lot. Close to bus, all school levels, Vic High-Oaklands. This is for "city orientated" large family. $69,900.
For further information on the above 3 ads, please call JOHN RUSSELL Res. 592-3248 or 477-0141 office.

New Listing 10 Per Cent Down
Cute 2 BR stucco bungalow in good shape. Eating nook off kitchen, oil furnace in bsmt. 100 amp service, separate garage. Asking $41,900. Call TED SMYTH 477-5617 or 477-0141. MLS 17976.

Doncaster Area $64,900
Roomy, near new, 3 BR full bsmt home, beamed ceiling, FP in LR, separate DR. A real charming home. MLS 16986. Contact ELSIE O'BRIEN 477-0141 or 477-5470.

250 HOUSES FOR SALE

the Permanent
1125 DOUGLAS ST. and 3647 SHELBOURNE ST.

Large Family Home
Only $50,900. 5 BR's, large LR-DR, kitchen with eating area. Ideal family home. All new carpets on main floor.

Fairfield Duplex $89,500
Grand home in excellent condition converted to up and down duplex. 4 BR upper, 3 BR lower. Over 145 sq. ft. on each floor. This duplex could easily be converted back to a deluxe family home.
For further information on the above 2 ads, please call BARRY THORNDYCRAFT, 477-0141 or 477-8487.

Split Level
3 year old, 3 BRs, 1½ baths, bsmt with finished extra 2 BRs and rec room. Large lot with extra parking. To view contact LESLIE O'BRIEN 477-0141 or 477-5470 — residence.

Gorge Area $56,900
2 BR bungalow, full bsmt and drive in garage and a good back garden. Charming neat property. New MLS. To view contact MAUDE DOBSON 477-0141 anytime or res. 598-8385.

Open Thurs. 6:30 - 8:30 Fri. 2-4, Sat. 1-6 5019 Cordova Bay Road
Waterfront cottage on 2 lots with panoramic ocean views. A special for contractor or handyman. Asking $85,900. Estate sale. MLS. ELEANOR BRAY 477-0141 or 592-1130.

Canada Permanent Trust Company

mann
T. L. Mann and Associates Ltd.

Gorge Area Open House SAT. 1-4 3048 Milgrove St.
$43,500
Starting Out? Retiring?
You'll love this small home. Living room with fireplace, bright kitchen with eating area and lots of cabinets, 2 bedrooms (1 big and 1 small), and 3 piece bath. Recent roof, furnace, H.W. tank, wall to wall carpet and vinyl floors. It's all in fresh clean condition. No steps. Attractive yards with 9 fruit trees, lawns and gardens, all fenced. Paved driveway. Reasonable offers considered, possession as soon as August 1st. Don't miss out.
Ken Mann Bus. 598-5144

PEACE AND QUIET!
Listen to Leeds Place subdivision. it's quiet and only 7 minutes from downtown Victoria. Our new subdivision has 36 quality homes with 3 bedrooms and full basements on landscaped lots. Quiet no-thru streets, park and trees. Full financing available to qualified purchasers. Priced from $64,500. Open weekdays 7-9 p.m., Saturdays 12-5 p.m. off Lodge Ave., between Saanich Rd. and Quadra St.
Office 598-5144

$28,500!!
An old Fernwood gem with living and dining rooms, 3 pce. bath, kitch. and 3 bedrooms. Not bad inside but could use a face-lift. Irregular shaped lot. Duplex zoned. Good holding property. Presently rented for $195.00 per month, financing available. Very possible to build a new house foward rear of lot. Drive by 2014 Fernwood. New MLS.
KEN MANN
Bus. 598-5144 Res 477-6773

BIG FAMILY HOME $49,900
Are you searching for:
—A quality renovated home at a reasonable price.
—3 large bedrooms.
—Living and dining rooms.
—Bright, modern kitchen and eating area.
—Full basement
—Garage - workshop
—Extra parking
—Room for gardens
—Close to schools and bus.
—Duplex zoning.
The owners have purchased, giving you this rare opportunity to acquire a lot of house if you've got at least $5,000 down payment and an average income. Call us now for more details. MLS.
STAN PELLAND 598-5427
KEN MANN 477-6773
OFFICE 598-5144

VIEW ROYAL $77,900
This 8-yr.-old 3-bdrm home is set among tall thees on a quiet 1-3 acre lot with it's own creek! It features a generous floor-plan with separate dining rm and eating area in the lge kitchen. Downstairs there's a rec room with fireplace and lots of room for an in-law suite or extra bedrooms. It comes complete with treehouse for the kids! For more information call BRUCE WILKIN, 592-2407 or 383-6372.
WHYTE AND GOWER OAK BAY PROPERTIES LTD.
2227 Oak Bay Ave.

DUPLEX LOT 85X134 WITH small 2 bedroom house, $44,000. 479-3059.

250 HOUSES FOR SALE

FOR SALE Royal Trust
4082 SHELBOURNE ST. 477-0191

OPEN HOUSE
THURS. 2 to 4 p.m.
1016 CLARKE RD., BRENTWOOD
New 3-bedroom, 1½-bath home in quiet area. Within ½ mile of shops, school and recreational facilities. A good buy at $72,500. Your host:
GEOFF RENNISON
477-0191 479-5972

OPEN HOUSE—UPLANDS
2788 DUNLEVY
SAT. 1:30 to 4:30
Don't miss this open house on this delightful property. 4 bedrooms could be 5. Large living room and dining room. Lovely lot. Asking price is $99,000, the owner will look at a reasonable offer. Do come and see. For prior viewing call:
JOHN MOLYARD
477-0191 384-4827

OPEN HOUSE
SAT. 1:30 to 4:30
4114 SAN CAPRI TERRACE (Off Tyndall, off San Pedro)
DELIGHTFUL — SENSATIONAL—OUTSTANDING VALUE! That is the way I feel about this lovely family home in Prime Gordon Head. Almost 2,000 sq. ft. developed living space. Over 10,000 sq. ft. lot, superbly landscaped. If you have been searching for an above average home of a reasonable price, then you should not miss thisone. The owners are being transferred — so it is well priced at $76,500. MLS 18144. Come and see if you agree with me. In attendance:
KNUD SCHWER
477-0191 478-8203

OPEN HOUSE
No. 11—3060 HARRIET RD.
SAT. 2:30 to 4:30 P.M.
There's nearly 1400 sq. ft. of comfortable living in this attractive 3 bedroom townhouse. It has numerous outstanding features, including 10.6x14 ensuite dressing room, 1½ baths and 2 pce. sauna. This is a well kept unit in a smaller complex. Located in a quiet area. Asking price just $54,900 with considerable balance of mortgage at 9½% interest. In attendance:
477-0191 JOHN LUND 384-9279

BIG PRICE REDUCTION
WAS $78,900—NOW $74,900
Lovely family home with over 1580 sq. ft. on the main floor. Entertainment sized living room with impressive fireplace, separate dining room — extra large kitchen. Downstairs development is already well advanced. Out of town vendors went this property sold — so take advantage of this tremendous buy. MLS 16711. For further information call:
KNUD SCHWER
477-0191 478-8203

R-E-D-U-C-T-I-O-N
FROM $68,500 to $64,000
For quick sale on this 3 bedroom, full basement home which has a complete self-contained in-law suite down. .04 of an acre. Separate garage. Close to all amenities. Must sell. MLS. For further details on this great buy call:
MARY MOODY
477-0191 652-5681

JOIN THE "FORGET" SET
Forget the chores of yard and maintenance work and just enjoy 1240 sq. ft. of well planned easy living by moving into this condominium. Very attractive decor includes brick fireplace, beamed ceilings, 2 bedrooms, 1½ baths, deluxe kitchen. Call NOW for appointment to view. Priced at $46,900.
BETTY SILVER
477-0191 479-1885

NO MORE TEARS
When paying the rent — this bright 2 bedroom bungalow is priced at $42,000 on a quiet street in Vic West, fenced yard, separate workshop and toolshed. Start building your equity now. Call:
BETTY WHITE
477-0191 479-1885

GORDON HEAD SEA VIEW
Excellent 2 level family home with spacious entry foyer, 5 bedrooms, a great family room with fireplace and patio, separate dining and living rooms, 2nd fireplace, 3 bathrooms, just a great kitchen, breakfast area opens to huge sundeck. Lots of extra parking. Asking $94,000 and close to all school levels and UVic. To view call:
JOHN MOLYARD
477-0191 384-4827

BEAUTIFUL BRENTWOOD FAMILY HOME $72,900
Spacious near new 3 bedroom home. Just a great kitchen opens to sundeck. Large separate dining room, big living room, floor-to-ceiling fireplace. 2 bedrooms, good sizes, master ensuite and large full high basement. Doube carport. A must see, call:
ROMA or JOHN MOLYARD
477-0191 384-4827

NEW LISTING BRENTWOOD BAY
$68,500
4 bedroom, 2 storey turn of the century character home situated on extra large lot 3 blocks from the water. Large living room with fireplace, extra large dining room, full basement. Excellent condition. 1159 Clarke Road. MLS. For information or appointment to view call:
GALE CHRISTENSON
477-0191 477-7047

PENINSULA PROPERTIES
1—Reduced to $551,500. MLS. 3 bedroom, full basement home, 1160 sq. ft. on main. Now vacant, possession can be on completion.
2—Large family home on .04 acre. Close to all amenities. Complete self-contained in-law suite in basement. Separate garage, lots of parking. MLS. Asking $68,500. For further information on these above properties call:
MARY MOODY
477-0191 652-5681

UNIVERSITY AREA GREAT VALUE — 7%
NOW $68,500
Well built, attractive 3-bedroom family home situated on large mature treed grounds among expensive homes. Huge family room with built-ins, large living room with fireplace, 2 baths. Large garage plus carport and plenty of parking. Only 7% mortgage. Owner has purchased. Try your offer on $68,500. MLS.
HEIDE WHITE
477-0191 652-1828

NEW LISTING SAANICHTON
Call me on this one-year-old, 4-bedroom home, beautifully located to provide great views of the Gulf Islands and the Malahat. Quiet cul-de-sac. Fenced and landscaped. Further information from: MLS 18396.
PETER CHOWN
477-0191 477-0767

JAMES HEIGHTS ATTENTION GOLFERS!
Charming 3 bedroom bungalow on a quiet "no-thru" street right next to the golf course. Gleaming Oak floors, fine walnut panelling, living room with fireplace. Good sized dining room, kitchen opens onto sundeck. Finished basement has good laundry and rec. room with fireplace. Beautiful garden. This one says "home". $79,500. For appointment to view, phone:
MRS. HELEN HASLAM
477-0191 477-3440

SKY HIGH
OFF CARDIFF PLACE
The view, MAGNIFICENT, overlooking practically the whole city 5 BEDROOMS, 2 with ensuites, an EXTRA LARGE RUMPUS ROOM, and livingroom, with fireplaces in each, sliding doors to sunny, PRIVATE deck, and with a fabulous view. There's a patio and lots of trees, a real large lot "which will never be spoilt." TO VIEW THIS BEAUTIFUL HOME Phone 385-3411 Jim Mills 383-4932 Eves.

BY OWNER, $58,500 DUPLEX-zoned, 2 storey, large 4 bedroom older type home. Full high basement, drive-in garage, wall to wall and beams in living and dining rooms. Large entrance. 592-6705.

250 HOUSES FOR SALE

BICO
BOORMAN INVESTMENT CO. LTD. — 386-7521

CONTRACT BUILDING
Want a home built on your lot? We have quality contractors available to build your home to your plans and specifications. If you are thinking of building call BOORMAN INVESTMENT CO. LTD. 386-7521.

OPEN HOUSE THURS. 1:30-4:00 5218 BECKTON
VIEWS OVER CORDOVA BAY
Immaculate 4-5 bedroom family home. Attractive in-line living and dining room with white brick fireplace and sliding doors to wrap-around sundeck. Bright, sunny kitchen offers excellent views from its extra large windows. Three bedrooms and very attractive 4-piece bath complete the main floor. The lower level has billiard-size recreation room with brick fireplace, panelled den or bedroom plus hobby room and 3-piece bath. MLS. $83,500.00
MRS. MARILYN SECORD
386-7521 592-2105

OPEN HOUSE SAT. 2-4 643 KENNETH (Off Glanford) REDUCED TO $62,900 MUST BE SOLD
Don't miss this 4 bedrooms, 2 bath beauty ideal for the young family starting out. Situated on a large corner lot with fenced backyard. This three-year-old home is one of the best values on today's market. For prior viewing contact:
PETER DUECK or MIKE WESTON
656-6060 386-7521 598-3955

OPEN HOUSE FRI., 7-9 SAT. 2-4:30 2927 RICHMOND ROAD FOUR BEDROOMS—$79,500 DEN WITH FIREPLACE DELUXE RECREATION ROOM
Imagine a conservatory with mosaic tile floor and natural cedar walls and huge windows to give sun to your plants all day. The entrance hall is large with an open stairway upstairs to four bedrooms and a full bathroom. The main floor offers 15'x14' dining room — living room with fireplace — den with fireplace — modern deluxe kitchen with adjoining utility room — and the full basement has a quality finished recreation room and fifth bedroom. (MLS).
IAN BOORMAN
386-7521 res. 592-3335

OPEN SAT. 1:30-4:30 2731 VANTILBURG CRES. (Off Goldstream Ave.) ONLY $88,000 SECLUSION ROCKS and TREES POST AND BEAM ARCHITECT DESIGNED 1750 SQUARE FEET
Imagine a large, secluded, easy-care lot located on a quiet cul-de-sac near the Colwood Golf Course — 1750 sq. ft. of quality construction on one level — large living room—separate dining room—three bedrooms—sundecks off of almost every room—family room and kitchen with sliding glass doors to concrete swiming pool (M.L.S.)
ROBERT MIKITKA
386-7521 477-5357

3 BRAND NEW SIDNEY
$61,500.00—2 or 3 bedrooms, 2 fireplaces. Full or ¾ basement.
$62,500.00—3 bedrooms on main floor, ¾ basement. Very attractive design. Good quality.
CALL JOHN HOLMS AT 386-7521

NEW LISTING GORGE DUPLEX 2896 INEZ DR.
Two delightful suites — a 3-BR and a 1-BR, both completely renovated, located one block from the Gorge waterfront. Try your down payment on asking price of $62,900. MLS.
PETER DUECK or MIKE WESTON
656-6060 386-7521 598-3955

OAK BAY SEAVIEW 412 QUEEN ANN HEIGHTS ESTATE SALE
A most desirable location and a very interesting contemporary home.
PETER DUECK or MIKE WESTON
656-6060 386-7521 598-3955

SIDNEY SPECIAL $55,000
Located in Brethour Park area on Epco Drive. A neat 5-year-old home of 3 BRs, large LR and DR with sundeck off the bright kitchen. Finished room and garage in full high basement. Landscaped lot property in top condition. Appointments only, with TED KAY, 24 hour notice for resident tenant essential.
386-7521 TED KAY 592-7362

COUNTRY COTTAGE CORDOVA BAY
Very clean, 2 bedrooms. Living room 17x12, Laundry area. Includes extra building that could be great cottage; work area; storage; hobby room. Glass greenhouse. Separate garage. Fish pond. Fruit trees. Large lot 65x132. $47,900. CALL
JOHN HOLMS AT 386-7521

EXTRA LARGE ESQUIMALT
Over 1100 square feet on main floor. About 1000 square feet upstairs, and full basement. Lot zoned duplex. Large rooms. Entrance hall, bedrooms, living room, dining room, kitchen, pantry, laundry room on main floor. 4 bedrooms, bathroom, 2 large walk-in closets upstairs. Full basement with suite, extra rooms and garage. $70,000.00. Call JOHN HOLMS AT 386-7521.

VICTORIA HIGH PRIOR STREET MTN. AND WATER VIEW
Real character home. Lots of charm. Main floor: brick fireplace — large living room, dining room with built-in buffet and stain glass windows, kitchen. Upstairs: 3 bedrooms, sewing room, bathroom, unique master bedroom. Full basement. Hot water heat. $65,900.00. MLS Call
JOHN HOLMES at 386-7521

CORDOVA BAY QUIET—CHARM SEAVIEW
Out of the ordinary. Over 1500 square feet on 3 levels. 3 bedrooms. Main level has living room, dining area, kitchen, bathroom, laundry room, bedroom. Upstairs. Master bedroom and custom ensuite. Down: Bedroom and den. Numerous built-ins. Sundeck, swimming pool. Greenhouse. Marvellous 1-3 Acre landscaped lot. $83,500.00. MLS CALL—
JOHN HOLMS AT 386-7521

CONVENIENCE AND VALUE
1133 Caledonia. Spacious home at good price, 3 br., living room with fireplace. Separate dining room with wall to wall carpet and family sized kitchen. Full Basement, stucco exterior, deep lot, home and grounds very well maintained. Best opportunity for those who like to be close to Downtown. Very valuable land. Owner bought. Offers invited on $53,000.00. MLS 18084
386-7521 O. ZACHARY 592-2265

HEART OF FAIRFIELD
Excellent residential area and comfortable 2 bdr. stucco home. Large L.R. with fireplace, dining room, full basement, separate garage, house and property spotlessly clean, only $55,000.00. MLS 17735.
386-7521 O. ZACHARY 592-2265

250 HOUSES FOR SALE

BICO

$38,500—FULL PRICE
Cosy, One Bdrm. Cottage Style Home, Bright living room with fireplace, large cheerful kitchen, nice lot with fruit trees, close to Cedar Hill Golf Course. Elderly lady moving out. Must Sell.
386-7521 O. ZACHARY 592-2265
BOORMAN INVESTMENT CO. LTD. — 386-7521

PANORAMIC VIEW
Almost new, very spacious 4 bdrm. residence overlooking Cedar Hill Golf Course. Owner will help financing. $89,000. For full information on this outstanding property, please phone anytime:
386-7521 O. ZACHARY 592-2265
1111 Government St.

D F Hanley Agencies Ltd.
D. F. HANLEY AGENCIES LTD.
3293 DOUGLAS STREET
385-7761

OPEN HOUSE SAT. 1-4 P.M. 718 Eastridge Place
YOUNG FAMILIES MUST MIEW the many attractions of this year-old 3-BR home situated on a cul-de-sac in an area of new homes. A fully fenced, large backyard features patio, vegetable garden and children's play area. The "California split" design features ground level entrance, family room with fireplace, 4th BR area and roughed-in bathrm. Main floor has LR with fireplace, DR, kitchen with eating area and 3rd BR. Asking $69,900. MLS. DRIVE OUT GLANFORD OR WILKINSON TO MANN AVENUE, TURN ONTO EASTRIDGE AVENUE, THEN LEFT ONTO EASTRIDGE PLACE.
PAT VICKERY
385-7761 24 hrs. 592-6192 Res.

ESTATE SALE OPEN HOUSE SAT. 2-4:30 55 DOCK ST.
Lovely walks along the waterfront are almost at your door when you own this no-step, 2-bedrm bungalow in James Bay. Just ½ block to sea and park. The home has a good size (18x11) living room with eating area in the kitchen. Immediate possession is available as the home is vacant and the owners are anxious to sell. Come out to see this excellent value at ONLY $42,900.
KEN HIGHTON
385-7761 24-hrs. 479-6945 Res.

OPEN HOUSE Wed. - Thurs. 6:30 to 8:30 p.m. 857 ROCKHEIGHTS
A beautiful view from the balcony and a large and lovely family kitchen. FIVE bedrooms, rec. room with bar, private back sundeck and rockery. Asking $78,900 Existing 6.75% mtge. MLS. Call
Marion Hamilton
385-7761 24 hrs. 382-0894 Res.

OPEN OPEN RESIDENCE PLUS INCOME WED. to SAT. 2-4 502 CRAIGFLOWER
IMAGINE! NO HASSLE, YOU CAN MOVE RIGHT IN!
This is your opportunity to purchase this roomy two-storey home and have your mortgage payments subsidized. $300 per month could be yours. The 2nd floor consists of a 3-pce bathrm plus four house keeping rooms renting for an average of $75.00 per month each. Live on the 1st floor which has 2 bedrms; living room with FP; dining room; kitchen and 4-pce. bathrm totaling 900 sq. ft. REMEMBER, $300 per month income effectively reduces your monthly mortgage payment on the total price of $59,900. Don't pass up this opportunity. Drive out today!
GEORGE HESS KEN HIGHTON
385-7761, 24 hrs.
479-7069 Res. 479-6945 Res.

ACT NOW! Price Reduction ROSS BAY
HERE IS YOUR CHANCE TO BUY THIS LOVELY 3-BDRM HOME SITUATED JUST 2 BLOCKS FROM THE BEACH ON A QUIET CUL DE SAC IN A CONVENIENT LOCATION. 3 BEDRMS, LIVING ROOM WITH FIREPLACE AND WALL-TO-WALL CARPET. SPACIOUS KITCHEN WITH EATING AREA AND SECLUDED SUNDECK OFF. FULL HIGH BSMT WITH DRIVE-IN GARAGE PLUS LOTS OF SPACE FOR FUTURE DEVELOPMENT. ALL THIS AND MORE ON A WELL KEPT LOT WITH EXTRA PARKING PAD. ASKING $65,900 WITH EXCEPTIONAL FINANCING AVAILABLE. CONTACT,
B. HIGHTON
385-7761 24 hrs. 477-5603 Res.

ME OWN A POOL?
YOU BET! A beautiful pool surrounded by cool decking, a large patio area with a full, high fence offering privacy and seclusion. ADD an enchanting 3-bedrm, 2-bathrm home with ULTRA modern kitchen, spiral staircase and full developed bsmt with double car garage in prime Gordon Head area. Unquestioned value at $74,900. Take the plunge by calling:
LEE WROBEL
385-7761 24 hrs.
388-6275, Pager No. 654

NEW LISTING! Quiet Fairfield $49,900
Great FAMILY home, situated on a quiet street just three blocks to the sea, this well-kept, 4-bedrm., full bsmt, home is in 1st class condition throughout; no repairs or redecoration needed. Nice lot with fruit trees. Low taxes. MLS.
JERRY MIREAU
385-7761 24 hrs. 385-3930 Res.

GLANFORD AREA
Large quality built home with main floor and upstairs, 2 bathrooms, 2 bedrooms on each floor, minutes from downtown Victoria. Large bright kitchen with eating area and plenty of cupboards, spacious dining room, living rm. with Heatilator fireplace, hardwood floors, full high basement with den, carport and large sundeck, situated on large treed lot, fenced at rear. Asking $64,500. 535 Agnes Street. 479-3134.

FOR SALE BY OWNER, LARGE older home with character, centrally located on quiet street. Full basement. $59,900. For viewing call 595-8568, or 384-1179.

250 HOUSES FOR SALE

Bayshore realty ltd.
388-6424 1006 fort st.

DAVID BILLINGHAM (598-1177)
MURRAY BLANNIN (598-2200)
BARRY BOWES (383-1540)
JIM COWLEY (656-3675)
BRENT D. EWING (658-5661)
JUNE HOUGHTON (477-6185)
JOHN M. HUNTER (592-6073)
SYL SHUMKA (385-7373)

OPEN HOUSES

1631 Ross St. Sat. 1:30-4:30

Ross Bay, one block from the beach. Bright family home comprising spacious living and dining rooms, family sized kitchen, 4 bedrooms. Tastefully decorated throughout with quality broadloom. Full high basement ready for further development. Fenced secluded garden. Reduced to $77,900. MLS 18148.

John M. Hunter
388-6424 (592-6073)

1030 Roslyn Rd. Sat. 2-4

Character and charm would best describe this gracious 2 bedroom home of approximately 1300 sq. ft. The living room is bright, separate and large enough for formal entertaining. Picture a 20 ft. kitchen with loads of cupboards, a large eating area and sliding glass doors to private sundeck. This desirable property is offered at $67,900. M.L.S.

June Houghton
388-6424 (477-6185)

3261 Megaw Pl. Sat. 2-4

Located in a desirable central area that overlooks CEDAR HILL GOLF COURSE, this 2 year old immaculate family home has 5 bedrooms, 3 bathrooms, L-shaped living and dining with sliding doors to large sundeck. Spacious kitchen has large eating area and senwood cabinets. Additional features include a billiard sized games room and a recreation room or T.V. room, close to Community Centre, schools and transportation. This lovely home is offered at $71,500.

Murray Blannin
388-5424 (598-2200)

Seclusion Views

Enjoy views of MT. DOUG, BLENKINSOP VALLEY and privacy in the beautifully landscaped garden. Immaculate inside and out, this gracious home has living room with attractive fireplace, separate dining room and kitchen with large, bright eating area. The spacious master bedroom has ensuite and walk-in closet. Comfortable family room with fireplace in the lower level. Quiet location and deep lot with 90 ft. frontage. Early occupancy. Offered at $79,800. M.L.S. No. 18229.

June Houghton
388-6424 (477-6185)

SINCE 1887
Pemberton, Holmes Ltd.
1000 Government St.

10 MILE POINT SECLUSION

9-room contemporary Tudor in mint condition, located on a well treed .75-acre lot. Beautiful 2423 sq. foot plan includes 4 bedrooms, 4 baths (two ensuite) and every feature you would expect in a luxury home. It's VERY well priced at $130,000 and the vendor is willing to consider offers. Call for details. MLS 18273.
384-8124 STU MacDONALD 477-9889

YOU DESERVE

A home you can be proud of and this 10-room BROADMEAD two-storey offers 3500 sq. ft. of living area that would please the most discriminating owner. Features include 5 Bd's, 4 Bths, 2 F.P. 4-Zone hot water heat, thermal glass, custom stonework and a FABULOUS view that will enhance the gracious lifestyle this home offers. MLS 17768 — Priced attractively at $175,000.
384-8124 STU MacDONALD 477-9889
384-8124 MICHAEL VAUX 656-1287 Pager 574

3130 UPLANDS

Open House Sat. 1:30-4 P.M. About 2500 sq. ft. of stepless living — 4 Bd's. Set on Pt. .74 acre. Offered at $122,000. MLS 18312. For prior viewing and full information please phone
STUART SIMPSON
384-8124 598-4056
See our display Ad Friday TIMES, Saturday COLONIST

FAMILY LIVING

Owners anxious and have reduced price to $51,500 on this recently updated 3-bedroom home. There's a family room with fireplace. Good size kitchen with dining area, plus a big back yard for the kids to play on. Take a look and make an offer on 42 HAMPTON RD. MLS 17719
384-8124 MIKE SWEENEY 385-1547

Gorgeous!

That's the word for this immaculate 2-bedrm home on 2817 COLQUITZ AVE. Inside there's new W-W throughout, a fine living rm. with FP, separate dining rm, separate laundry rm., 2-pce. bath in the basmt. — You simply must see it all for yourself. The owner's have been transfered and are looking for a quick sale on this exclusive listing, so phone me for a viewing appt.
384-8124 MIKE SWEENEY 385-1547

SOOKE $43,900 BRAND NEW

3 bedrooms, no basement home, completed September 1st. Acorn fireplace, wall-wall carpet, electric heat, on large corner lot in Broome Hill subdivision, low down payment, B.C. Second of $5,000 available. Check the prices in the same area and be amazed. No agents please. 642-3731 anytime.

OAK BAY

Lovely renovated 3-bedroom home with full basement, new wall-to-wall carpet and kitchen flooring, dining room with built in buffet and fireplace, also new shake roof. This home is being sold by owner. No extras on the price of $60,500. Drive by 2396 Estevan. Immediate possession. 479-2990.

SIDNEY

Owner, 2-bedroom, finished basement, extra bedroom, 1½ bath, fridge and stove, fruit trees, 8¾% mortgage. $52,900. 656-1635.

2 YEARS OLD, 3 BEDROOMS, 1½ bathrooms, basement with finished rec room and fireplace, large lot with fruit trees. $61,900. 478-6889.

250 HOUSES FOR SALE

WESTMONT REALTY LTD.
920 HILLSIDE
386-6796

DELUXE ONE BEDROOM AND DEN

This condominium is very clean and attractive and situated in the Quadra Cloverdale area close to bus stops and about 4 blocks from shopping. It contains a large living room, dining room, stove, fridge and dishwasher all for the price of $35,900. MLS 17774.
JOHN BUNYAN
386-6796 383-7777

DESIRABLE AREA

This well kept home is situated in Gordon Head on a quiet cul-de-sac. The home has a large living room with a fireplace, a dining room, 3 bedrooms and a rec. room. This home must be seen. Try your offer on the asking price of $61,900. MLS 17716
JOHN BUNYAN
386-6796 383-7777

ESQUIMALT STARTER SPECIAL

If you are just starting out then this cute little home is just for you. This home has two bedrooms and the stove and fridge are included. There is also a nice yard and a few trees included in the asking price of $41,500. MLS 17300.
386-6796 KEN WRIGHT 598-2183

HAMPTON PARK

Try your offer on this 2-bedroom home. It has a self-contained one bedroom suite on the lower level. There are separate hot water tanks and separate electric meters and it is all situated on a 50x167 lot. Priced to sell at $49,900.
386-6796 BILL SIDHU 477-5382

A REAL BUY

Try your down payment on this clean one bedroom home with a large living room, kitchen with new cupboards and sink, one large bedroom plus a utility room. You must see this at $38,500. MLS 18330.
386-6796 KEN WRIGHT 598-2183

PERFECT FAMILY HOME

This low maintenance home has stucco on the outside and inside major things such as furnace, wiring, plumbing which are all modern. 3 bedrooms plus sewing room or den, living room with fireplace, large eating area in the kitchen, full basement with a drive-in garage and it is situated on a good sized well landscaped lot. All this for the asking price of only $55,000! MLS 17472.
386-6796 JOHN BUNYAN 383-7777

2531 ARBUTUS RD.

Drive by and see this spacious 3-bedroom rancher style home. The living room has a fireplace, dining room, large kitchen and a utility room. There is also a double garage and it is all located on a large secluded lot. MLS 18337. Priced at $72,500.
386-6796 KEN WRIGHT 598-2183

PARK-LIKE SETTING CLOSE TO UVIC BRAND NEW $63,500 to $68,900

These lovely homes located at the foot of San Lorenzo, in Gordon Head, have either two or three bedrooms and full height basements. The fireplaces in the living rooms are floor to ceiling, also separate dining rooms, large kitchens with good nook area and bedrooms make up the main floor. The rear of these homes have a private park with ample open space. For private viewing contact;
386-6796 RICK KINNIS 477-9394

BEAUTIFUL FAIRFIELD

Be nice to yourself and your in-laws. In this 2-year-old spacious 2-bedroom home built and maintained for gracious living you will find many exciting features plus a ground floor level that could be a 2-bedroom home all by itself. The landscaping and back garden you will agree competes with Butchart Gardens. All this plus many other comforts. Modestly priced at $87,900. MLS.
386-6796 ARNOLD MARR 477-6233

COLWOOD

Lovely three bedroom full basement home on a large corner lot which has a great many well spaced trees. The vendors will look at reasonable offers on the asking price of $63,500. To view this fine home call: MLS 18260.
386-6796 DAVE TAYLOR 384-2718

MILL BAY

A very fine new Tudor type home on 2.06 acres near Mill Bay. The 2800 square feet of finished living space includes 4 bedrooms, family room, den, three bathrooms, very large living room with feature fireplace and an entertainment size dining room. Priced at $115,000. MLS 16293.
386-6796 DAVE TAYLOR 384-2718

BRAND NEW

And located on over ½-acre in a lovely treed deep cove area. This fine custom built home offers 1330 sq. ft. of living area, 3 bedrooms, 3 bathrooms, double glazed windows, central vacuum system and 2 fireplaces. This is a fine family home with larger dining room plus a big eating area in the kitchen. The lot is nicely secluded yet not isolated. Full price of 83,900. MLS 18162.
386-6796 JOHN BUNYAN 383-7777

JUBILEE AREA $48,800 ASKING

OPEN HOUSE
WED. AND THURS.
1 TO 4 P.M.
MUST BE SOLD. 3 BEDROOMS — 2 UP AND 1 DOWN. NEWLY REWIRED AND REPLUMBED IN MINT CONDITION, QUIET CUL-DE-SAC, CLOSE TO SCHOOLS AND BUS. LOW NET TAXES. AN EXCELLENT STARTER HOME. FOR INFORMATION CALL PATRICK SNOW 592-3931 OR ISLAND HOMES LTD. 386-7545.

SPACIOUS FAMILY HOME PLUS $150 MO. INCOME

Priced to sell by owner, $59,900. A well built home in popular location plus self-contained cottage at back of property rented at $150 a month. Attractive large living room and dining room, family kitchen with eating area, 3 bedrooms plus 2 down. Lot size 108x125, double carport, close to schools and buses. Willing to discuss with agent. 479-6985 or 384-9891.

HOLDING PROPERTY

Solid 3-bedroom rancher and work shop on 3.8 acres in Happy Valley. Private sale by owner asking $105,000. 478-1662.

250 HOUSES FOR SALE

Nanaimo Realty
VICTORIA LTD.
formerly
OLYMPIC REALTY LTD

OPEN HOUSE
Fri. 6:30-8:30 P.M.
Sat. 1:30-4:30 P.M.
OAK BAY
928 FOUL BAY RD.

GARDENER'S DREAM

Almost ¼ acre with greenhouse, mature trees, shrubs and perennials. Added bonus: well maintained 18 years young, tastefully decorated 3-bedroom home of approx. 1300 sq. ft. Large living room with raised hearth fireplace, in-line dining room, extra bright roomy carpeted kitchen with eating area. 4-Pce. bath on main with extra 2-pce. in full high basement, ceiling tiled, walls lined, perfect for the craftsman. Walking distance to village, rec. centre and schools. Offers up to $87,500. MLS. LILIAN McLEOD, 598-2878 or 385-5741 — 24 hours.

ROCKLAND-FAIRFIELD FOUR BEDROOMS AND CHARACTER

Built-in leaded glass cabinets in living room with fireplace and 14 foot mantel. Built-in buffet and fireplace in beamed dining room. Modern kitchen and 4-piece bathroom. Two bedrooms on main, two upstairs. Yard full of rose bushes and shrubs with secluded rear patio. Full basement. Offers on $75,000. Call AL TASSIE, 384-9069 or ALBAN BOWES 479-5693 or 385-5741 anytime. MLS.

LANGFORD EXECUTIVE 4 or 5 BEDROOMS

A truly beautiful and spacious 7-year-old with wall-to-wall carpets, 2 fireplaces and 3 bathrooms. Rec. room, den, family room, workshop, double drive-in garage, sundeck and extra parking. On a cul-de-sac, good view. Offers on $75,000. Call AL TASSIE, 384-9069 or 385-5741. MLS.

SIMPSON-SEARS THREE STARS

An absolute MUST SEE if you are starting out or looking for that perfect retirement bungalow. 2 Bedrooms, fireplace, dinette, utility off kitchen. Separate garage, greenhouse and delightful large rear yard completely fenced. Act quickly on this one. Call MELODY VILLENEUVE, 385-5741 or 384-8563.

OPEN HOUSE 228 OBED ST. FRI. AND SAT. 1:30-4 P.M.

The price has been reduced to $43,500. on this 3 bedroom home, making it an excellent buy and a "must-see." Terrific corner lot in a good residential area. Fireplace in living room and a 6' basement. Vendor has purchased so fast possession assured. Phone DAN NASH at 385-5741 or 477-2078.

OPEN HOUSE 1675 SHERIDAN THURS. 6:30-8 SAT. 2-4:30

It's a pleasure to have an open house in this sunny split level family home. Good location on quiet cul-de-sac. Come and see for yourself, Quick possession. Try your trade. $60,900. MLS 172811. RONA HIGGS 642-3835 or 478-2121.

ONLY $47,500! VENDOR MOVING

Neat 2 or 3 bedroom home with rec room and sewing room. All services renewed. Lot has good veg. garden, fruit trees, semi-seclusion, close in. F. COLOMBIN 385-5741. Res. 385-3033. MLS No. 18118.

HELP! HELP! HOUSE VACANT

Make an offer on modern 4 bedroom home — 1½ baths, fenced 16'x32' swimming pool. Outdoor BBQ. Vendor in Edmonton. Must sell now. Asking $73,500. ML No. 15938 F. COLOMBIN 385-5741.

A.E. LePAGE
WESTERN LTD REALTOR
1395 HILLSIDE
386-6331
NOW OPEN 'TIL 9 P.M.

HOME PLUS EXTRA LOT

Immaculate family home on quiet no through road. Over 1,100 sq. ft. on main floor, with full basement and drive-in garage. Home can be sold separately at $56,900. Ideal building lot on sewer and water. 60'x136'. Available at $30,000. For further particulars and viewing.
ROY NIELSEN PAUL SMITH
383-9046 383-6905

COMPLETELY FINISHED FAMILY HOME IN NORTHRIDGE

Some impressive features of this home are 2,275 sq. ft of finished area; 2 complete 4-pce. baths; large sauna with built-in shower; rec room with stone FP; huge cement wrap-around sundeck; 89x110 lot, fully landscaped; backed by Colquits Creek. This home must be sold immediately. Drive by 661 Vanalman, then please call:
JEFF POLLITT
386-6331 478-9886

4089 RAYMOND ST. N.

9 year old home in excellent condition. 3 bedrooms on the main floor, dining room, huge kitchen with a breakfast nook. Lower floor has finished rec room, 2 bedrooms, laundry room, bathroom and workshop. MUST SEE. Asking $69,900 . . . consider all reasonable offers. MLS
DON BECKNER
386-6331 386-0588

.93 ACRE 5196 SANTA CLARA $69,900

Drive by this two bedroom, part basement bungalow in a park-like setting. Owner leaving city and open to offers. To view
PAUL SMITH ROY NIELSEN
383-6905 386-9046

FAIRFIELD

$53,900
Two bedroom plus nursery. Full high basement. Quiet residential area. Close to park, beach and schools. Owner open to offers.
PAUL SMITH ROY NIELSEN
383-6905 386-9046

FAIRFIELD

$55,900
1452 Thurlow St.
Two bedroom, part basement, new type bungalow in this choice residential area. Large first mortgage available. Shop and compare.
PAUL SMITH ROY NIELSEN
383-6905 386-9046

OAK BAY OPEN HOUSE DAILY 1:30-4:30 2246 ALLENBY ST.

3 bedrooms. Full basement. 23 years old. Exceptional price $61,900. FOR PRIOR VIEWING CALL ALEC GOWER, 592-2407.

Whyte & Gower
Oak Bay Properties Ltd.
2227 Oak Bay Ave.
592-2407

SAANICHTON

By owner. New 3 bedroom, 1½ baths, fantastic views, spacious floor plan. $66,,000. 652-5550, after 6 p.m.

FOR SALE BY OWNER

Spacious home, 1290 Richardson $66,000. 385-1947.

250 HOUSES FOR SALE

Green Acres
3½%
EXCLUSIVE RESIDENTIAL
HENDERSON REALTY
385-9741 (Anytime)

OPEN HOUSE 8489 LOCHSIDE DRIVE

FRI. and SAT. 1:30-4:30
Choice waterfront. 2400 sq. ft. of excellent accommodation. Unobstructed view. Two large lots. $97,500.
FRED SUTTON 652-1857

ESQ. REC. CENTRE 4 APPLIANCES INCL. 2145 LYALL ST.

Spotless 2 bdrm. full basement home. Good size rooms, fireplace, nice sundeck and fully fenced yard. Vendor says sell. Try your offer at only $52,500.
BUD HUDSON 385-9741 or 479-3849

BEST BUY CLOSE TO SEARS CEDAR HILL GOLF COURSE

Newly listed bungalow in very good condition. 3 bdrms., rec. room, huge sundeck, large private lot. 9 fruit trees, separate garden area, quiet street. Range, fridge and drapes included. All this and more yet only asking $51,900. Hurry and call Bud Hudson 385-9741 or 479-3849.

JAMES BAY $42,500

Try your offer on this cozy 2 bedroom bungalow located at 105 Simcoe Street. For further particulars call me now. John Lukaz 592-1908 or 385-9741 MLS.

MT. TOLMIE IN-LAW SUITE

Well maintained — 3-bedroom, 1635 sq. ft. home on terraced landscaped lot. Charming 16x24, living room, 10x16 dining room with views of city. Modern kitchen includes recently purchased stove, fridge, dishwasher, new sundeck. A bonus downstairs, there are 2 one-bedroom suites complete with kitchen, living rooms, baths and separate entrances. Also utility room, workshop down and extra wash room. 2-car carport and extra parking. Large level attic for storage. Asking $117,500. MLS.
BILL McCARTER BOB GIBSON
592-3970 658-5133

MOVE YOUR LARGE FAMILY RIGHT IN CHARACTER HOME

Completely renovated and done in very good taste. This home is actually a legal duplex but is actually a legal duplex but is presently used as single family. Close to everything and offers everything. Please call to view, then make your offer on realistic asking price of $79,900.
479-3849 BUD HUDSON 385-9741

POPULAR NORTHRIDGE DRIVE BY 4254 EASTRIDGE CRES.

One year new, contemporary styled beauty in area of new homes. Quality, fridge, range, dishwasher and drapes included. Near treed park and has greenbelt at rear. To view, call today.
479-3849 BUD HUDSON 385-9741

IMMEDIATE POSSESSION

You can move in as soon as your sale is completed on either of these new sea view homes. They have been quality finished with many attractive features for your approval. Asking price $71,900.
C. W. ARNOLD 592-6484

919 SCOTIA ST. VICTORIA DISTRICT

Sound, older, but charming cottage, three bedrooms, situated on a large fenced lot. The internal decor is tasteful. An ideal starter or retirement home at today's realistic price of $42,500. Modern electric stove and fridge included.
V. C. WOODWARD
385-9741

UNIVERSITY TOWN HOUSE

Three bdrm., very attractive town house within walking distance of the University. 1300 sq. ft. with excellent floor plan for comfort and convenience. Two baths, living rm. with Acorn fireplace, nice dining rm., galley kitchen with utilities off. Small private garden with access from living rm. Parking for three vehicles, fenced play park for children. New list at $54,500. Address is 1-1701 McKenzie. Cedarwood. View by appointment with Humphrey Golby 592-6730 or Orville White 592-7220.

DO YOU NEED?

A family home with plenty of space for family comfort and a wonderful big garden lot. 3 or 4 bdrms., extra large kitchen with ample dining area and utility off. Nice living room with bay window and fireplace. This home is spotlessly clean and a pleasure to show. Low taxes and vendor will carry some secondary financing to good covenant. Realistic GREEN ACRES price of $49,900!!! Humphrey Golby 592-6730 or Orville White 592-7220.

SIDNEY

New on the market. Excellent family home with 3 bdrms. on main floor with family room or extra bdrm. down. Priced to sell. MLS. Only $52,900. Call Randy Colbert 479-5932 or 385-9741.

$42,500

EXCELLENT TWO BEDROOM FULL BASEMENT HOME IN VIC WEST. SUITABLE FOR YOUNG FAMILY. CALL:
J. G. McCORMACK 592-6214
C. W. ARNOLD 592-6454

MT. TOLMIE SLOPE

Spotless inside and out. 4 bdrm., 10-year new bungalow. Lovely yard with 9 fruit trees and garden! Walking distance to Hillside Shopping Centre. Very, very nice home and only asking $64,500. MLS.
479-3849 BUD HUDSON 385-9741

OPEN HOUSE
Thurs., Fri., Sat.
3202 KEATES ST.

Sale by owner close to bus, Simpsons-Sears, Cedar Hill Golf Course. 3 bedroom home, separate dining room, full basement with rumpus room, 4th bedroom, extra 4-piece bath. Large sundeck over carport. Fruit trees, fridge and stove, drapes all included for the reduced price of $62,000. Must be seen to be appreciated. No agents. 592-3412.

$62,000

2-storey family home, 3 bedrooms, 1½ baths, finished rec. room, ground level with fireplace. Long balcony off dining and living room. Hardwood floors. Economical hot water heat. Loads of storage space. High view. Cook and Hillside area. 479-8812 or 595-4329, evenings. By owner.

BY BUILDER IN GORDON HEAD

new 1250 sq. ft. 3-bedroom home, with many custom features including thermopane windows and black walnut cabinets. 1702 San Juan Ave. Off Torquay Dr. Open to view Friday 6 p.m. to 9 p.m. Sat. and Sun. 1 p.m. to 5 p.m. or phone 477-0784.

BY OWNER, CORDOVA BAY Ridge, 1,500 sq. ft. rancher on 1/3 acre. Offers on $85,000. 658-5037.

250 HOUSES FOR SALE

BLOCK BB BROS.
OPEN EVENINGS AND SATURDAYS

624 MT. VIEW OPEN HOUSE

THURS., FRI. and SAT. 2-4:30. Colwood $59,900. This house cannot be replaced with the features at this offering price. Main floor and bsmt completely finished. Large fenced yard. Beautiful condition.
386-3231 OLIVE L. MARTIN 595-2176

CARPENTERS SPECIAL

Roomy bungalow centrally located in Sidney, partially renovated. A great opportunity for the person with ambition and foresight. Located close to schools, shopping and churches. Could be an attractive 4-bdrm home. Listed at $35,000. All offers considered.
656-5584 BILL MOSHER 652-2868

VARIED SELECTION

New construction available in Gordon Head. This must be a buyers market because the builder has axed his price down to $71,900. Close to university in Lexington Subd.
386-3231 JOHN A. JOHN 477-8096

STARTING OUT OR RETIRING?

2-bdrm home in excellent shape. Living rm and bdrms are nicely panelled with feature beamed ceilings. Large garden area with fruit trees. $46,900. P.S. I have others if this one is not suitable.
GERRIT KLOOTWYK
386-3231 384-8075 pager 481

CENTRAL SAANICH RARITY

Backed by park—sided by 15-acre farm, this gracious custom home was carefully planned and supervised by the proud owners. Features are 12 spacious rooms; extensive wooden walling; hardwood floors; large treed and shrubbed lot; cul-de-sac. The ultimate in gracious country living with city proximity. Offered at $89,000.
BARB MacDOUGALL
386-3231 384-7291

LAST CHANCE

With price reduction from $45,900 to $38,500 this 2-bdrm., and stucco recently renovated small house with 1-bdrm suite in the bsmt is certainly a best buy in town. Near to town, shopping, centres, parks and schools, R3 zoned, small lot in Quadra Safeway area. Suite rented fro $150.
KEHAR DHAMRAIT
386-3231 477-5675

5-ACRE RENCHETTES

In Saanich, country retreat close in. Ideal for children, husbands and animals. Going fast! But good selection still available. Some of our favourites. No. 3 — complete with duck pond and lily pads; No. 17 — flat and lovely with its own well. No. 8 has its own small creek. Full details on these prizes with
386-3231 OLIVE WEBBER 384-9267
478-5561 GAIL JENKINS 478-6458

OAK BAY VIC GOLF CLUB

AREA. Original owner is selling this 10-yr-old contemporary 3-level split. 3 bdrms with master ensuite. Wired workshop at rear of property for the building artist or hobbyist. In quiet area, this well kept home is a splendid buy at $74,900. MLS 17301.
386-3231 OLIVE WEBBER 384-9267

MY STAR LISTING 3 YEARS OLD

Located on a quiet cul-de-sac in area of good homes. Immaculate 3-bedroom, full basement home. Foyer entrance hall. Ground level basement with future development potential. 14x23 sundeck over carport. 1st Mtge. of approx. $26,000 at 9¼% available if you qualify. A real bargain on today's market at $59,000.
478-5561 JOHN ROBINSON 478-7041

STARTER HOME REDUCED $4,500

Ideal for young or retired couple. Two-bedroom no-step home on nice landscaped fenced lot with good garden spot, garage and patio. Reduced to $39,000.
478-5561 BOB PAUL 478-2477

COLWOOD'S BEST BUY

Shop and compare. You won't find a nicer home at this price of $58,500 in this area. A quiet cul-de-sac, nicely treed lot with ample parking, a full developed basement with family room, 2 Bdrms and bath. Lovely living room with FP, large sundeck off dining room and family kitchen. Truly a home with many nice features.
478-5561 BOB PAUL 478-2477

FAIRFIELD

Large 4-bedroom home is located just ½ block from Beacon Hill Park and 5 blocks from Dallas Road waterfront. Will appeal to those wishing to defray mortgage costs by boarding in developed basement. (Registered with UVic). Large back yard with garden, fish pond. Some appliances included. $72,500.
478-5561 SHAUN HOWEY 383-2768

CORDOVA BAY EXTRAS, EXTRAS NEW LISTING

This fine home is 1,350 sq. ft. plus office finished down. Lots of extras, floor to ceiling slate fireplace, spiral stairway, plush carpets, built-in desks, sea glimpses, sliding glass doors onto sundeck, workshop, fruit trees, extensively landscaped, shake roof, carport. A fine home priced to sell quickly at $81,500.00. Immediate possession. To view please call:
477-1841 KEITH KAYE 658-5839

ESQUIMALT $52,900

Bright and clean 3-bedroom home on quiet street off Craigflower. L-shaped dining-living room with hardwood floors. 4-piece bathroom. Workshop. Small but cozy with beautiful landscaping and fine vegetable garden.
477-1841 JOHN KEATS 384-4262

SEA AND SAILS

Sweeping views of land, sea and mountains are offered by this 3-bedroom home presently under construction. Luxurious 1,508 sq. ft. on main floor, gracious living room with large bay windows, separate dining room and bright kitchen. Electric heat. Thermopane windows. Offered at $99,500.
477-1841 JOHN KEATS 384-4262

DRIVE BY 10474 RESTHAVEN

Price reduced on this fine family home, lots of room for everyone to live and play. Large lot close to marina, schools, parks, hospital, and on a bus line. 3 bdrms., up, separate dining room, central fireplace. Rec. room and den down. Try your offer. Try your trade.
477-1841 JACK GRANT 477-8172

RACQUET CLUB TOWNHOUSE 53-3987 Gordon Head Rd.

OPEN HOUSE Thurs. 7-9. Sun patio off fully equipped kitchen. Spacious living room with fireplace, dining area, 3 bedrooms, master with walk-in closet and private balcony, 2 bathrooms. Workshop, R.I. recreation room. Fenced front yard. $51,500. An exceptional value.
477-1841 TED WALFORD 598-1420

250 HOUSES FOR SALE

BLOCK BB BROS.
OPEN EVENINGS and SATURDAYS

YOU WILL LIKE THIS

Very attractive no-step rancher spacious rooms, close to everything in Glanford. Large lot provides space for garden, patio greenhouse. Just relaxing. Look it over with:
477-1841 JACK GRANT 477-8172

SIMPSON-SEARS $49,900

Charming is the word for this spotless 2-Bdrm. home near Hillside on a quiet treed street. Features include cozy livingrm., with F.P., eat in kitchen with laundry and storage off, 2 large Bdrms., central 4-pce. bath. Finished in lovely gold twist W-W, fully modern. A really fine offering! Call:
477-1841 ROBIN ESTLIN 652-5886

KINGS ROAD $59,500

Just listed, this solid 2-Bdrm. home has much potential. Features include very spacious kitchen, 16x10 dining rm., good livingrm., with FP, fully dev. in-law suite in Bsmt., hot water heat throughout. Some decorating needed, open to offers. Call:
477-1841 ROBIN ESTLIN 652-5886

OLD BUT SOUND $48,500.00

Located in the west bay area close to all amenities. Completely refurbished inside with the addition of 2-pce. en suite. Aluminum windows. Electric heat. Large lot. Ideal for sports minded younger set.
477-1841 ERNIE CHARLES 592-0046

½ ACRE AND VIEWS

Beautiful and immaculate Dutch Colonial home on over ½-acre on the fringe of Broadmead, with glorious southern views. Four bedrooms, 3 baths, 2 fireplaces, delightful large Colonial kitchen with huge sundeck and double carport. A most appealing home just reduced to $113,900. ML 17497.
477-1841 JEFF CHALK 477-8274

SEAVIEWS HIGH CADBORO BAY

Sacrifice sale due to sickness this beautiful approx. ½-acre property has 3-bedroom full basement rancher on it. Secluded lane views of Mt. Baker. Lovely garden, large sundeck. $89,500.
477-1841 MRS. JAN MacGREGOR
477-4270

GORDON HEAD CUL DE SAC

A quiet cul-de-sac of exclusive homes with good country views is the setting for this 3-bedroom residence. Large entrance hall, extra wide hallway, spacious rooms, and a delightful music cum-family room make this immaculate home an exceptional opportunity. Fireplace in living room. Sundeck off extra large dining room. 2 bathrooms. And your own private Greenbelt for your future protection. Just listed, and offered at $69,500.
477-1841 TED WALFORD 598-1420

NO STAIRCASE TO TRUDGE

This smart split level never lets you take more than a few steps at a time. No more ups and downs. 3-BR's and a sparkling 4-pce. bath up. Main has 18' LR ¼-feature brick F.P., gleaming hardwood floors in line DR., with sliding glass door opening onto sundeck, which over looks a beautiful garden. Well-kept lawn, flowering shrubs and large shade trees. Basement contains rec. room, laundry. Shake roof, extra long carport. This home is only 9 yrs. old and shows no signs of wear and tear. All decorations immaculate. Asking $69,500. ML No. 17935. Please call me for additional information.
477-1841 RON WAY 598-3852

OPEN HOUSE 3936 OAKDALE PL.

Thursday, 1:30-4:30 P.M. Situated on a peaceful cul-de-sac but close to schools, university, shopping and transportation, a tastefully modern 3-bedroom home. Living room with fireplace, private sundeck off dining room, spacious kitchen, 1½ baths. Room for development in basement. Drive-in garage. $75,500. MLS 18206.
477-1841 HUNTLEY WRIGHT
477-0897

5 BEDROOMS QUICK POSSESSION

Enjoy your family in this modern home on a tree lined Sidney street. Only local traffic and there is a big fenced back yard. Good value at $59,900.
477-1841 RON KERFOOT 652-2594

CONVENIENT 2.24 ACRES

Three-bedroom home cleverly modernized but with lots of character. Conveniently located off Interurban near Camosun College. Offers to $102,000.
477-1841 RON KERFOOT 652-2594

DUPLEX VENDOR WILL CARRY

To good convenant with $10,000 down or the asking price of $49,900. Two—one bedroom suites — nice tree lined street in the Oak Bay border area.
477-1841 RON KERFOOT 652-2594

SINCE 1887
Pemberton, Holmes Ltd.
1000 Government St.

ROCKLAND AREA

Older type real family living. 16'x22' living room with fireplace. Sliding glass doors into dining room. Large electric kitchen. 4-piece bathroom. Upstairs has 3 large bedrooms, 4-piece bathroom. Full basement, extra bedroom, 2-piece bath. Oil-o-matic heat. Wired for washer and dryer. Immediate Possession. Phone now for more details. Owner 598-1813.

NEW BY BUILDER

$67,900. Quality construction and spacious design makes this house an excellent buy. Features like large double carport, wrap-a-round sundeck that gets sun from dawn till dusk, custom built cabinets, roughed-in vacuum system, intercom and large lot on quiet cul-de-sac are just a few of the desirable extras. 479-5270.

SOUTH OAK BAY—BY OWNER

2153 Windsor Rd. 3-bedroom fully remodelled, wall to wall, new hot water heating system, 2 bathrooms, den in basement, 1290 sq. ft. Seperate 2 car garage off back lane, large landscaped yard $85,000 firm, no agents. 592-9520.

CHEAP! CHEAP!

BY OWNER
1767 Emerson
Recently renovated, approx 900 sq. ft., fireplace, new floor coverings, full basement, nice yard. Jubilee Hospital area. Low down payment. $45,900. 382-4321 or 382-6142.

SOUTH OAK BAY

Comfortable spacious, 4 bedroom family home. Large kitchen, formal dining room, 2½ bathrooms, den and full basement. Sale by owner. 598-2697.

2-BEDROOM HOME, 1 BEDROOM downstairs. Fireplace, appliances. Large lot, Gorge area. $46,500 firm. 382-2695.

250 HOUSES FOR SALE

VICTORIA REALTY LTD.
386-3585

OPEN HOUSE Thurs., Fri., Sat., 2-4

4044 Carey Rd., very clean and cosy with 2 bedrms and full basement. Nice kitchen with appliances included. Lovely views from sundeck. Lot 50x120, tidy and fenced. Asking $46,900. MLS 17982. See inside. Offers welcome! Leo Van Dyk, 386-3585, res. 479-6264.

OPEN HOUSE FRI. 6:30-8:30 SAT. 1-4:30 7217 VEYANESS

Beautifully landscaped .98 of an acre, supreme seclusion, only 10 years old, built to VSA specifications—living room with floor-to-ceiling fireplace, three bedrooms, bath and half, dining room with feature wall, kitchen offers feature wall of brick with built-in oven and counter top range and eating area (a small office area for the homemaker). See the picture in Friday Times and Saturday Colonist, $85,900 (MLS). To view with Neva Pennie, 386-3585.

NEW!! NO STEPS!! DIFFERENT OPEN HOUSES

1:30-4 AND
7-8:30
MON. - SAT.
JESSICA PLACE
(off Harrop and Braefoot)

All deluxe 3 bedrooms, 2 bathroom homes, unusual designs, featuring many extras:
—1211 to 1238 sq. ft.
—2 firelaces
—PROFESSIONALLY LANDSCAPED
—Quiet cul-de-sac
—Handy to schools

JUST 3 LEFT, excellent value at $69,700 each. Exclusive listing with Victoria Realty Ltd., 386-3585.

NEW NEW HUCKER BUILT

Eight new homes almost complete on Kenmore and Llandaff in prime Gordon Head. Priced from $63,900, please call Bruce Champion, 386-3585.

3-BDRM. 1½-BATH $43,500

A great family home. Condominium living in a convenient location. Excellent mortgage can be assumed. Call early to view. Fridge, stove, washer, dryer and drapes all included. MLS. Grant MacFarlane, 386-3585. Res 479-8528.

COLWOOD

One year old, beautifully finished, 3 bedroom home, with spacious den or office with a slate fireplace, large partially finished rec room, all thats needed is a carpet, double separate garage, bigger than average landscaped lot with extra parking for camper, boat, etc. Electric heat, blasted rock heatalator fireplace. Offer on asking price of $67,900. Exclusive with Jack Lidstone, 386-3585 res. 477-9262.

$59,900 NEW VACANT

3-bedroom contemporary styled home featuring beamed ceiling in the living room, 2 carports, nice high part basement, wall-to-wall throughout, modern electric heat. Handy location, close in. Price has been reduced substantially. New MLS. Lew Moilliet, 386-3585, res. 477-9251.

TRADE ANYTHING

Vendor has no time to finish this 4-bedroom (2 up—2 Dn), 2-bathroom home relocated on ¾-acre secluded parklike setting, past Sooke. All major work finished, electrical, plumbing, well, septic tank, roof and fireplace. All it needs is cleaning up and flooring. Vendor will take anything, car, truck, boat, you name it, as part payment. Was asking $56,000, finished but make an offer. MLS. Jack Lidstone, 386-3585, res. 477-9262.

LARGE FAMILY HOME MILLSTREAM

If you need a home with lots of room for a large family, don't miss this!!! A very quiet rural setting close to schools. Priced to sell at $49,900. Call Bruce Champion, 386-3585, 652-3583.

Ridley Bros.
Development Co. Ltd,
478-1721
Member Victoria H.U.D.A.C.

ROYAL COLWOOD Golf And Country Club OPEN HOUSE

Daily 1-4 P.M.
2270 Alicia Pl.
(Off Hagel Rd. in Colwood Lake Estates)

Just completed, this magnificent new Georgian Colonial is tucked away in a very quiet, heavily treed cul de sac which borders the third fairway of the Royal Colwood Golf Course. The home features an entertainment-sized living and dining room, our own hand-crafted cabinets in the step saver kitchen and a separate breakfast nook leading to a private sunporch. There are three impressive bedrooms with the master featuring a three pc. ensuite and a separate dressing-sitting room leading through double doors to a private front balcony. This plus room for a fourth bedroom, recreation area and third bathroom make this home a must to see. Offers to $85,900.

YOUR HOST
DOUG GENT, 478-9823

$2,500 DOWN

Second mortgage available. For this completely redecorated 2-bedroom (possible 3rd) home. New wall-wall throughout. full basement. Separate garage. 1 block from Hillside shopping centre. Asking $46,500. No agents. Phone owner, after 5:30. 383-6493.

CHAMPION REALTY LTD.
for Appraisals and Consultation
813 Fort Street 388-4477

250 HOUSES FOR SALE

Castle Properties Ltd.

FAIRFIELD

Just a stones throw from the sea, this super character home on a small easy care lot. Large formal DR and LR so charming and warm. 2 BRs on main plus 2 upstairs or 1 and large sitting room up. Early possession if desired, large assumable 10½% mtge. Hurry for this one. Call Hazel Campbell 386-6164 or 592-0632 anytime. MLS.

IMMEDIATE POSSESSION $48,900

Immaculate two or three-bedroom home in quiet area close to school and bus. This home has been updated with W-W carpet in LR and bedrooms. Nice roomy kitchen with laundry room. For viewing call Ole Knudsen 598-2461 or 386-6164.

IMMACULATE

Attractive 2 or 3-bedroom home fronting on a quiet street in the high Glanford area. Vacant and ready to go. Asking $48,900. Tom Raig, Castle Properties. 386-6164 or 385-1606.

LOW DOWN PAYMENT

Small, immaculate 2-bedroom home with part bsmt. New roof, wiring, elec. heat and new W.W., on good-sized lot. Move right in. To view call Lyle Marrington 385-0302, 386-6164.

Saanich $41,900

Cozy, 2-bedroom bungalow with part basement. All utilities updated. Excellent terms. MLS. Call Chris Greig, 386-6164 or 479-7995.

$46,900

This 2-bedroom home features large living room, freshly painted kitchen and bathroom wih new linoleum, extra large utility rm. and separate garage, situated on a large lot and good location. To view call Rick O'Kane, Res. 386-6257, Bus., 386-6164.

Close In $48,900

Newly listed 25 year old full basement home featuring 2 or 3 bedrooms, living room with fireplace, attractive lot on a quiet street. New MLS. Call Chris Greig 386-6164. 479-7995.

GORDON HEAD

3 BDRM, full BSMT. family home on quiet street. Nice corner lot with fruit trees. Immaculate throughout. Trp your offer on $60,900. To view call Lyle Marrington 386-6164 or 385-0302.

ONLY $45,900

Full basement home with some development down. 2 large BRs LR with FP. Please call for further info to Hazel Campbell at 386-6164 or 592-0632. MLS 18073.

Good Value $53,900

Here is a chance for you to pick up a top quality home for a very reasonable price, living room has fireplace, 2 large bedrooms, and a modern kitchen, full basement with Rec. room, situated on a large lot with a lovely back yard. For more info call Rick O'Kane. Bus. 386-6164 or Res. 386-6257.

EVEN ON TODAY'S MARKET $58,900

You will not find a better buy than this lovely three-bedroom with full basement in Gordon Head. The home is absolutely spotless and the fenced yard is extremely well kept. Only 25 years old. See it today with Ben Greig, 598-3105 or 386-6164.

$1200 DOWN

In the Gorge area, cosy little love nest for young married couple. Beautifully treed high lot with small two bedroom home, two-yr-old roof new wall-to-wall, new electric heat. Snug as a bug. Be looking forward to winter in this economy beauty. Asking $40,900. Ben Greig, 598-3105 or 386-6164.

IN-LAW SUITE

Large family room (1,380 sq. ft.) on 66x100 lot. Main floor has 18x14 Sunken living room with fireplace, three good size bedrooms, 3 pce and 4-pce. baths. Downstairs extra bedroom and large recreation room and FULL BACHELOR SUITE. Custom built and absolutely immaculate, inside and outside. New listing at $79,900. Ben Greig, 598-3105 or 386-6164.

GORGE $54,900

I've just listed this spacious well-built 3-bedroom full basement home 21 years old located on a quiet street handy to shopping and buses. If you are looking for a good family home in the price range call me for details or an appointment to view. New MLS. Call Chris Greig 386-6164 or 479-7995 (Res.)

LARGE FAMILY?

This home, located in the Marigold area, offers great accommodation at a moderate price. Four bedrooms, large living room with F.P. on the main floor plus 1 bedroom, workshop and laundry area down. $56,900, has to be reasonable! MLS. Bob Kohlruss, 598-7689 or 386-6164 (24 hrs.)

SHAWNIGAN $51,000

Two cottages on one lot of approx. ½ acre of waterfront property separated by public road. Live in one and collect revenue from the other and use as straight revenue. Professional appraisal available. For more information: BOB KOHLRUSS 598-7689 or 386-6164 (24 hours).

YES YOU CAN

Actually purchase a home even if you only have a small down payment. I have available a good selection of homes in the $40,000.00 range. Let's get together and discuss the purchase of your home. All you have to do is call Bob Kohlruss, 598-7689 or 386-6164 (24 hours).

GORGE GOODIES!

1. Immaculate 3-bedroom, full basement home 21 years old. Spacious lot, living room with fireplace, 4th bedroom in the basement. All appliances stay. Asking $54,900. MLS 18103.
2. Solid 2-bedroom full basement home. Fireplace in the living room, 3rd bedroom in the basement. Asking $48,900. MLS.
3. Cosy 2-bedroom part-basement home on a beautiful lot. New wiring, solid construction, low price. Asking $41,900, with good terms available.

For information or an appointment to view anyone of these fine homes,
CALL CHRIS GREIG
386-6164 or 479-7995

SOOKE $43,900 BRAND NEW

3-bedroom, 1080 square feet rancher. Fireplace, wall-to-wall carpet, laundryroom, and carport. Situated on large corner lot. This is no gimmick. Contractor has other interests and wants a quick, guaranteed sale. No agents please. 383-2943.

GLANFORD AREA

Large quality built home with main floor and upstairs, 2 bathrooms, 2 bedrooms on each floor, minutes from downtown Victoria. Large bright kitchen with eating area and plenty of cupboards, spacious dining room, living rm. with Heatilator fireplace, hardwood floors, full high basement with den, carport and large sundeck, situated on large treed lot, fenced at rear. Asking $64,500. 535 Agnes Street. 479-3134.

1400 SQ. FT.

5 large rooms, 2 bedrooms, living room, dining room, kitchen. Must be moved by Aug 2nd. $4,000. 479-6263.

250 HOUSES FOR SALE

National Trust
SINCE 1898

OPEN HOUSE 4088 QUADRA ST. DAILY 5-8 SAT. 1-8

See and buy this well constructed new home located in a fully serviced area.
—Efficient floor plan with "L" shaped living room, dining room arrangement, floor-to-ceiling fireplace, teak feature wall, kitchen with eating area.
—3 bedrooms, 4-piece main bathroom and 2-pce. in master bedroom. Extra bedroom on lower level, rought-in 3-pce. bath and utility room.
—Large recreation room with fireplace, convenient sundeck, attractive backyard.
—Excellent lot with mature oak trees, extra parking areas, good vegetable garden space.

Price: $72,900. Terms may be arranged. MLS.
ENA OR KELLY NEMETH
Off. 595-2961 Off. 479-7161

OPEN HOUSE 1030 JOAN CRESC. THURS., FRI., SAT. 1:30-4:30

See Display Ad on financial page.
MRS. BAXTER
DAYS: 479-7161 EVGNS.: 388-5451

SPECTACULAR SEA VIEWS PARK-LIKE SECLUSION NEW EXCLUSIVE ESQUIMALT

This uniquely designed immaculate home of over 1250 sq. ft. sits high on a double lot. You can enjoy the Olympic Mountains and watch the ships go by from a bright spacious living room, with fireplace separating the dining area. Luxuriously carpeted throughout. Two large bedrooms plus another or den in high ground level basement. This is a quality home with seclusion and outstanding sea views. Price: $79,900. To view, call:
DES DESJARDINS
Off: 479-7161 Res. 385-8925

NOW ONLY $43,900

Attractive two-bedroom bungalow in the Quadra-Tattersall area. Living room with fireplace and wall-to-wall carpet. Modern kitchen with dining area. Large modern family room with beamed ceiling and panelled walls. Part full basement with third bedroom. Modern furnace and h.w. tank. Nicely treed lot. MLS. To view, call:
DON CLARK
Office 479-7161 Res. 592-6651

LANSDOWNE Properties Ltd

OPEN HOUSE 1334 LYALL SAT. 1:30-4

PRICE REDUCED TO $49,900 on this 2 BR bungalow situated on a corner lot in the SAXE POINT area. Large 16x18 ft. living room with FP. MLS 17854. To view call: 592-2431 (24 HRS.) or JOY HAMILTON 592-2431.

HANDYMAN SPECIAL $42,900

Plenty of character, 3 bedrooms, 2 fireplaces, near the sea and beaches. New MLS GLENN NICHOLLS 598-7689 or 592-2431.

LARGE FAMILY?

3 BR on the main plus 2 down. Dining room, living room and large kitchen. Excellent accommodation for a low price of $46,900 ML. For viewing call: 592-2431 JOY HAMILTON 592-1190.

COLWOOD

Better than new 5 yr. old 3 BR plus. Wall to wall, fireplace in living room. Sundeck off kitchen. Basement ready to finish off. Truly a lovely home. ML $63,900. 592-2431 JOY HAMILTON 595-1190.

SAANICHTON

Near bus and shops but with lovely rural views across farms to Mt. Baker. This Hucker-built, 1270 sq. ft. home is only four months old and beautifully planned and finished with two many fine features to list but priced well below replacement cost at $63,500, as vendors have bought, so drive by 8022 Galbraith Crescent then call me for an appointment to view and make an offer. JOHN WEST 592-2431 (24 Hrs.)

2 BEDROOMS

Excellent retirement or starter home in excellent condition. Close to University and shopping and all conveniences. MLS.
JOHN WEST 656-5809 or 592-2431

MINI FARM 10 ACRES

Large, modern, 3-bedroom home in semi-secluded country setting. Hip roof barn with good floor, hay loft and horse stalls, wired and with city water. Excellent riding ring. Other outbuildings. New MLS. Call now for information, ADELLA ZARFT, 478-9607 or 592-2431.

IMMEDIATE POSSESSION

On this exceptional, well-built 35-year-old, 3-bedroom home in Fairfield. Home has good-sized kitchen with eating area plus separate dining room and large living room, 2 bathrooms and big rec. room with doors opening to patio. Asking $64,900. Vendors are anxious so call: JOHN WEST, 592-2431 or 656-5809.

FARMER
Investments & Realty Ltd
825 Bay Street 382-3124

LARGE LOT IMMACULATE HOME UNIVERSITY AREA

This fine home has two bedrooms on the main floor and one down. Large rooms with plenty of eating area in kitchen plus dining room. New furnace and roof. The lot is 70x120 with a large, fully fenced back yard with impeccable landscaping. Vacant and ready for immediate occupancy. An exclusive listing priced at a realistic $53,900.
Jim West
382-2134 595-4094

NORTH OAK BAY SPLIT LEVEL $126,000 MLS

This large (2151 sq. ft. finished) distinctive home is situated on a 77x135 lot. Large rooms with family room with fireplace off kitchen. 3 or 4 bedrooms, 3 bathrooms, den and rec room. Hardwood floors throughout, 2 sundecks, carport and extra parking for additional vehicles. For viewing this prestigious home please call:
Jim West
382-2134 595-4094

TRADE

old for new, plus cash to you. Trade your home for a new Kasapi Home. Some ready now. See our plans or bring your own—Exciting new homes. Kasapi Construction.
386-6191 478-4606

PENTHOUSE REALTY LTD.
203—805 Fort St. 386-6762

250 HOUSES FOR SALE

Canada Trust

No. 9-1537 Hillside Ave. 595-5171

FIRST TIME OPEN
1284 DOWNHAM PL.
WED. and THURS. 2-5

See this 3-bedroom, hardwood floored home on a quiet cul-de-sac. It has a full basement and a large private backyard with fruit trees and fish pond. The owners have bought and are anxious for offers to $61,900. Financing is no problem whatever your down payment! Downham Pl. is very near Blenkinsop and Cedar Hill X Rd. Phone:
595-5171 JACK HOWES 658-5100

OPEN HOUSES
THURSDAY and FRIDAY
2-5
4410 ROBINWOOD

This 8-month-old 3-bedroom bungalow situated in a quiet street off Shelbourne near Mount Douglas Park needs viewing inside to appreciate the quality of the 1204 sq. ft. of finished main floor area and the potential of the full basement for your individual needs. Asking $72,500. Outside Open House Hours For Information Phone:
595-5171 FEN THOMPSON 598-2367
595-5171 FRED LERCH 595-7988

THURSDAY and FRIDAY
2-5
4390 SHELBOURNE

New — 3-bedroom bungalow situated near Mount Douglas Park just waiting for the discriminating buyer. Owner will complete bedroom or bathroom in basement at no extra cost. Asking $69,900. For more information call:
595-5171 FEN THOMPSON 598-2367
595-5171 FRED LERCH 595-7988

A MESSAGE FROM
CANADA TRUST

At Canada Trust, we understand that there are often "uncertainties" associated with buying or selling.

PROBLEM—A home to sell before purchasing.
SOLUTION—BRIDGE FINANCING. When you buy your home through Canada Trust, we can grant you up to $50,000 interest-free for 90 days (Depending on your equity in your present home) to enable you to complete the purchase, prior to selling your present home.
PROBLEM—Mortgage money difficult to obtain.
SOLUTION—Canada Trust can arrange 1st and 2nd mortgage money through the Real Estate department for our home purchasers through our unlimited supply of funds.
PROBLEM—You wish to purchase a home which carries an existing low interest mortgage, but you're short on the down payment.
SOLUTION—Canada Trust can provide a 2nd nortgage at current low mortgage rates to assist purchase.
PROBLEM—You do not have sufficient down payment for conventional mortgage.
SOLUTION—Canada Trust can assist you with a high ratio mortgage.
PROBLEM—You require financing for a short period of time.
SOLUTION—Canada Trust can provide a mortgage with a term of 1, 2, 3 or 5 years at special low interest rates.
PROBLEM — You require "EXTRA" Financing for a short period of time.
SOLUTION—Canada Trust can provide you with a low interest life insured 2nd mortgage which may be paid off at any time.

OUR STAFF OF 43 EXPERIENCED SALESPEOPLE HAVE A WIDE SELECTION OF PROPERTIES TO CHOOSE FROM. WE'RE AS NEAR AS YOUR PHONE.

Island Homes Ltd.
2504 DOUGLAS
386-7545

OPEN HOUSE
1681 McKENZIE ST.
MON. TO FRI.
1:30 to 5 — 6:30 to 8
SAT. 1:30 TO 5
FOUR BRAND NEW THREE BEDRM, TWO BATH FULL BASEMENT TOWN HOUSES CLOSE TO UNIVERSITY AND ALL LEVEL OF SCHOOLS. SEE THE VALUE AT $54,900. MR. DREW 386-7545, RES. 592-0927.

SACRIFICE
366 and 368 Christopher, S by S Duplex, close to Esquimalt Lagoon, schools and stores. Immaculate home with income, low Taxes, low maintenance and low Down Payment. $61,900. Call Now. Don Layman 386-7545 or 385-0297.

NEW HOUSES
BUCKINGHAM PL.
Off Arbordale, Upper Shelbourne
ALSO 4206 SHELBOURNE
$63,900 to $66,800
OPEN TO VIEW
MON. TO FRI. 7-9 P.M., SAT. 1:30-4 P.M.
HUCKER BUILT
FOR FURTHER DETAILS CALL J. C. BAXTER OR J. BARTON, 386-7545.

ROCKLAND
Deluxe 2-BR condominium with a distant water view. Extra large bright living room and dining area, large kitchen with eating area. Sundeck. Priced for quick sale at $59,000. Will consider house in trade. Call Ron Crow, 592-4989 anytime.

SEA VIEW
CORDOVA BAY
Immaculate 3-bedroom home with sweeping view of straits and islands. Large living room with glass doors to large sundeck, fireplace, modern kitchen with built-in appliances, wall-to-wall carpets throughout. En-suite plumbing and family bathroom. Open stairs to large rec room with fireplace, large extra bedroom with bath, laundry room, workshop and storage. Large landscaped lot, double carport. Full price $95,000.
LLOYD ELLIS
658-8222

HERE'S A BEAUTY
COBBLE HILL
3 Bedroom bungalow 14-months-old, situated on .6of an acre with 1,326 sq. ft. o kitchen with ample cupboards. Living and dining rm. combination. 12x18 family room with floor-to-ceiling fireplace and 16x22 sundeck and double carport. Must be seen to appreciate. Asking only $56,900. To view please call
Margaret Johnston 477-1763
Ernie Dyer 532-2952
384-8001 Anytime

DANE DEVELOPMENTS
NEW HOMES AVAILABLE
FROM $59,900
Call Mr. Nesbitt
477-7101 or 592-2449

SEA VIEW
Deluxe 3 level — uniquely designed 2 year old home of 2,500 sq. ft. finished area on 105x116 lot with large sundeck, double carport and separate double garage or workshop, completed basement easily converted to in-law suite. 478-3726.

250 HOUSES FOR SALE

JACK MEARS
OAK BAY REALTY LTD.
"The Professional People"
2194 OAK BAY 598-3321
3618 SHELBOURNE 598-3344

EVENING OPEN HOUSE
6:00 to 8:00
THURS. and FRI.
439 CONSTANCE (SAXE PT. AREA)
Two bedroom and den, water-view property on cul-de-sac. Home is high on the lot with picture windows. Attractive garden. $56,750. For prior viewing call: JOHN JENKINS or MARY TAYLOR at 598-3344 or 598-5767.

OPEN HOUSE
SATURDAY, 1:00 to 4:00
3991 LOCKEHAVEN
Sweeping seaviews and a private garden make a great setting for this 3-bedroom bungalow with large picture windows. Floor to ceiling fireplace and carpeted living and dining rooms. There is a cosy in-law suite and a large rec room in the full high basement. For prior viewing at $96,500 call: MARKIE MUNN at 598-3344. MLS No. 17910.

COULD BE AN IN-LAW SUITE
In basement. Put in a third bedroom or leave it as a huge rec room with sink and bar, plus 4-piece bathroom down. A home with lots of living space and lots of garden too. Beautiful view of Panama flats, mountains, and sunsets. For viewing please call: PHYLLIS COUTTS or BETTY McFARLAND at 598-3344. MLS No. 17827. Reduced to $64,900.

HANDYMAN'S SPECIAL
483 Head Street. Drive by and give us a call. Lot size 25'x200'. Call: PHYLLIS COUTTS or BETTY McFARLAND at 598-3344. MLS No. 17242.

TUCKED AWAY WITH A VIEW
New, exclusive $94,400. All the logs you can cut for the two fireplaces are available on this 2 acres. Superb view from this two storey home high on the rock. 5 bedrooms, 3 bathrooms, ample entertaining rooms. Call: JOHN JENKINS for details. 598-3344 or 598-5767.

ESQUIMALT
Comfortable, family home with two bedrooms on the main floor and two extra rooms plus rec room in the full, panelled basement. Situated on a nicely landscaped corner lot in a desirable location. Asking price is $76,500. For further information please call: DENNIS BERRY at 598-3344.

OPEN HOUSE — OAK BAY BORDER
1513 AMPHION STREET
SATURDAY 2-4
2 storey 4 bedroom house with basement near rec centre. Needs paint and decoration, and features large main floor rooms, separate dining room and large kitchen. Vendor wants this vacant MLS house sold, and the first reasonable offer on $55,000.00 will do it. Don't miss this open house!
BRIAN RIPLEY
598-3321 598-5643

OPEN HOUSE
3761 EPSOM DRIVE
SAT. JULY 17th — 1:30-4:00
ASKING PRICE $73,500.00
Come down the private drive and view this 2 or 3 bedroom spotless home nestled among the fruit trees on a level half-acre lot. MLS. CLARE BROCK in attendance.
598-3321 or 592-2173

OAK BAY SOUTH
$71,900.00
Impressive and spacious home on a quiet secluded street within a block of waterfront. Man floor has elegant entrance hall, living room and dining room with fireplace, open beamed ceilings and bay windows. Also small study, large kitchen and 2 pce. bath. Upstairs 3 big bedrooms, bathroom and sunporch. Fourth bedroom in full high basement. To view call:
BILL RICHARDS
598-3321 595-6219

A BEACH DRIVE MASTERPIECE
A two minute walk to Willows Beach. This one-step retirement dream home offers 2 bedrooms,, large living room and dining room, sliding glass doors to a leafy patio, a private rear land, and 600 sq. ft. of unfinished upper floor. But wait 'till you see the exterior! Drive by 2376 Beach Drive, then call me to talk about making an offer.
JACK PETRIE 598-3321

SOUTH OAK BAY
LARGE FAMILY HOME
$65,000.00
With 2400 square feet, this 2-storey four bdrm solid home offers good value. Features include fireplaces in the living rm and formal dining rm. Situated amongst quality older homes this house has a deep private lot and also an 18x11 rec room. The chance to provide ample living space at a reasonable price. MLS.
GRANT PONTON
598-3321 598-8460

CADBORO BAY RANCHER
1600 square feet right near the seaside with a private footpath to sandy beach. 3 bedrooms, 2 bathrooms, sunken family room, dining room plus large nook, patio and sundeck on a cul-de-sac with total seclusion and views of the ocean. The asking price is $89,000. Call:
JACK PETRIE 598-3321

WILLS and WONNENBERG REALTY LTD.
1318 Esquimalt Rd. 384-0581

OPEN TO VIEW
SAT. 2-4:30
1702 FERNWOOD
—GRACIOUS 1907 HERITAGE type family home (3 Bds, 2 bathrooms, 2 sitting rms with "OLD" Fireplaces).
—ADDED possibilities — Revenue? Antique display? Art Gallery?
—MLS listed at low price of $87,900
—For more information call CLARENCE WONNENBERG at 384-0581.

OPEN SAT. 2-4
3130 SOMERSET
—MODERN FLOOR PLAN (3 bedrooms)
—Lot size 50x154
—OFFERED at $55,750
—Full details on this MLS property from RUBY REID at 384-0581.

H. HEGEN RLTY LTD.
ONLY $35,800
5 YEARS OLD
3 bedrooms—2 bathrooms (4 pc., 2 pc.), Living room with FP, kitchen, utility room. Modern living at a modest price (½ of a SxS Strata Duplex). Langford area. Hurry this won't last! Call Hans Hegen, off. 388-4014, res. 477-3227.

Park Pacific
COLWOOD
For Sale Brand New
Beautiful Hugo Hucker built 3 br. bungalow, Quiet treed grounds in fully developed charming cul-de-sac. $61,900
To view call J. B. Young 383-4124 or 598-1818 (res.)
Park Pacific Investments Ltd.

SIDNEY
Three bedrooms — 2 up, 1 down — 1½ bathrooms, fenced backyard, close to schools and shopping. Excellent value for $53,000.
Capital Region Agencies Ltd.
656-3951
Jim Sloan—656-5311
Jim Jones 656-4597

BY OWNER. LIKE NEW, NO step, 2 bedroom bungalow. $55,000. Drive by 276 Memorial Cres. to view, or phone 477-2049.

250 HOUSES FOR SALE

david burr LTD.
655 FORT ST. 384-9335

OPEN HOUSE
Sat. 1:30-4:30
1571 Hampshire Rd.
This completely modernized older house consists of entrance hall, living room with fireplace, dining room with fireplace, bright modern kitchen and breakfast nook. 2 bedrooms and 4-piece bathroom. Upstairs there is one bedroom with room for another. Basement has one finished room, sewing and laundry room. Toilet and washbasin, workshop. There is a secluded back garden with a sundeck. Let me show you this good value.
$62,500
JOHN TODD
384-9335 Res. 598-7849

OPEN HOUSE
1750 Ash Rd.
Saturday 2:30 to 4:30
Don't miss viewing this modern family home in prime area at Gordon Head. Three bedrooms — Sunny living room with corner fireplace — guest size dining room. Wall to wall throughout. Full basement with rec room. Large sundeck. Large easy care lot. Handy to schools, shops and bus. The many other features of this fine home must been seen to be appreciated. Let me show them to you. (17643).
$81,900
W. E. (WIL) WILSON
384-9335, 477-4328

REDUCED!
Vendor transferred to Ottawa. Must sell at once, so has reduced price on this 4 bedroom (2 down) family home in Mt. Tolmie area. Handy to schools, UVic playground, bus and shopping. Good size living room with fireplace, and wall to wall. Crestwood cabinet. Kitchen with sunny eating area. Spacious sundeck—Easy care fenced lot with parking for rec vehicles. Immediate occupancy! Get settled before start of school. (17111)
$55,900
W. E. (WIL) WILSON
384-9335, 477-4328

FOR SALE
Royal Trust
3400 DOUGLAS ST.
384-8001

OPEN HOUSES
THURS., FRI., 1:30-4 P.M.
657 MOSS ST.
FAIRFIELD
Owner transferred so you can have early possession., Over 1200 sq. ft. on main floor with 3 bedrooms; lovely living room with fireplace and spacious dining room. Full basement has large rec. room and 2 extra bedrooms. Lots of extras such as leaded glass doors and windows etc. Character home and should be seen. Full price $71,900 but make an offer.
WALLY MILLIGAN, 477-5144 or CHES HAYS, 658-5663 or 384-8001.

DAILY, 2-4 P.M.
330 GORGE RD. W.
WORTH A LOOK?
'I'll say this 4-BR., 1½ stucco home with formal dining room, nice bright living room with log-burning fireplace and water glimpses, drive-in garage and beautiful rockery in delightful Gorge Rd. W. area is worth a look for only $57,500, MLS.
JIM WALTERS. 656-3253 or 384-8001.

9502 GREENGLADE
(Via Airport Turnoff—Canora, Right on Weiler)
DAILY 1:30-4 P.M.
PRICE REDUCED TO $59,900
Urgent — Must sell — all offers seriously considered. 5 bedroom (3 up—2 Dn) 3 bathrooms — Many nice features — approx 2 yrs old. MLS.
CONNIE REYNOLDS or DAR GARSIDE 384-8001.

FRI. 2-4 P.M.
SAT. 1:30-4 P.M.
979 DUNSMUIR
JUST $52,500
Renovated recently—2nd BR became an in-line den, living room with lovely fireplace, attic was professionally opened up with retractable stairway for guest room. Kitchen with eating area and utility. Secluded patio on pretty lot. Owners transferred so now is your chance. New MLS. JOHN MORRY 592-9770 or JOYCE MILLER 388-6275 Pager 373.

FRI. AND SAT. 2-4 P.M.
9 7 DUNSMUIR
PRICE REDUCED TO $47,500
Neat as a pin, 2-bedroom bungalow. Large living room and really big cheery kitchen. Drive-in garage, part basement and fenced corner lot. ETHEL WALLACE 382-5998 or 384-8001.

BROWN BROS. on BLANSHARD
"People Helping People"
$35,900.00
Not many homes at this price on today's market. 2 or 3 bdrms., l rm, large kitchen, 1-pce. bath on main. 2 bdrms. and 2-pce. bath up. OOM heat. Small easily kept grounds. Not far from downtown, close to schools and bus-line.
REG SCHUMAKER 598-2333
or 385-8771 (anytime)

2860
SHAKESPEARE ST.
Neat, clean and cosy, 2-bdrms. on the main floor and 1 down, w-w carpeting and F.P. in the Lrm. Covered sundeck, corner lot with extra parking. Asking $52,000.
JOE RICKARD 656-1628
CEC PEARCE 386-3808
385-8771 (anytime)

250 HOUSES FOR SALE

T/C TOWN AND COUNTRY REALTY
3579 DOUGLAS STREET
382-7276

IN-LAW SUITE
In BEAUTIFUL BRENTWOOD. A real FAMILY home with lots of PLAY ROOM FOR CHILDREN! Attractive, large (75x152) beautifully TREED lot close to schools, shops and marinas. Master bedroom with vanity washroom off, plus 2 family bedrooms and full bathroom. Large sunny living room with stone fireplace and view patio. Fully finished suite down with every convenience. AND private entrance, cheerful FIREPLACE, patio, bedroom living room and full bathroom and kitchenette. Aluminum siding and rock facing makes this a truly TROUBLE FREE property and all within a rural atmosphere. Sewer and water of course! IMMEDIATE POSSESSION DESIRED. $67,000. ALAN R. FOSTER 656-2852 or 382-7276.

$149,000
OAK BAY
This is a very modern spacious (3400 sq. ft.) home on one floor designed and decorated to be very bright and warm and pleasant. Besides the entertainment sized living and dining room there is a large 400 sq. ft. sunken recreation room with fireplace and large patio off. 3 extra large bedrooms (master with full bathroom) den, utility, sewing and 2 other bathrooms. The kitchen is very spacious with room for any size appliances. Full breakfast dining space. All this on a secluded ½ acre on bus line and close to private beach. Possession can be arranged to suit any plans up to 6 mos. Clear Title $149,000. Allan Kienman T & C Realty 382-7276.

BEAUTIFUL
BEAUTIFUL
VIEWS
In a gorgeous view setting overlooking Portage Inlet and Olympic Mountains beyond. Sits on two lots — an immaculate 4-bdrm home. The living room features a floor-to-ceiling old brick fireplace and large picture window to soak in the views. The kitchen is a gourmet's dream with wrap-around counter space and built-in oven range. There are two sundecks (to appease the sun-worshipper), one off the living room and the other off the kitchen. The basement contains a complete in-law suite with a separate entrance. The asking price on this new MLS listing is $89,000. To view please phone J. Giffon or J. Webber, 382-7276.

NOW IS THE
TIME
If you are thinking of moving to a new home before the new school term you should start now. We have for sale 4 brand-new homes which are located no farther than 1 block from the elementary school, 3 blocks from junior and senior high schools and 4 blocks from the university. These homes are 3 and 4 bedrooms and start at $67,900. Financing is extremely flexible. To view please phone B. Lawless or J. Webber, 382-7276.

OPEN HOUSE
BY BUILDER
626 Goldstream Ave.
Near Colwood Golf Course
23 TOWNHOUSES — 1200-1380 SQ. FT. KITCHEN with built-in dishwasher, utility and storage rooms; 2 or 3 extra large BEDROOMS; BATH and a half; LIVING ROOM with fireplace; WALL to WALL CARPETS throughout; your own MINI BACK YARD from $48,000-$51,400. Financing available. Builder in attendance or call: 385-3811 or 388-6302, 478-7544.

Green Acres
3½%
Exclusively Residential
HENDERSON REALTY
385-9741

OPEN HOUSE
Thurs. 1:30 - 4:30
1736 EMMERSON
2-Bedrm, full bsmt. home in Jubilee area. Includes stove, fridge, washer and dryer. Quiet cul-de-sac. Owner will look at all offers.
JACK PARKER 598-8352

$59,900
Direct from Builder
Sansar
Developments
NEW HOME
429 Meredith Cres.
(off Whiteside)
FEATURES:
—1800 sq. ft. living area
—rumpus room
—W to W carpeting
—dishwasher
—Sundeck
—carport
—close to schools and shopping
Low Down Payment
To view 382-2211

Western HOMES Ltd.

SOUTH OAK BAY
A CHARMER
100 PACES FROM THE BEACH. WATCH THE BOATS go by. Very charming 2 BR. no-basement home with many, many closets and cupboards. 1400 sq. ft. of classic living in the roomy L.R. with FP. Family DR — family kitchen — 4-pce. bath — private rear yard — Dble. carport storage. Priced right. Call Ken Jensen, 386-3494, 592-9079.

LADY OF
SPAIN
You'll adore it. Call me today and explore it.
Preview a grand Spanish design, a new home with all the elegance of it's latin heritage. Wrought iron and Spanish arches. Big kitchen, fiesta-sized dining room, 3 big bedrooms, master en-suite, large living room. Siesta on the lovely sundeck, roughed family room with fireplace, and room for 3rd bath and additional bedrooms. Call KEN McCANDLESS. Kasapi Cons. Co. Ltd. 386-6191.

$36,400
Older home, four bedrooms, good condition. Excellent starter or handyman investor home. Down payment flexible. Drive by 1274 Centre St. just off Fernwood. Phone owner at 592-7400 after 8 p.m.

TOD-HACKETT
CONSTRUCTION LTD.
Days 384-1101 Nights 477-5554

The Total Look

Printed Pattern
9481 8-18

CHOOSE this ensemble for a smart TOTAL LOOK when the day begins early and ends late. Relaxed jacket accents smooth princess shape beneath.

Printed Pattern 9481: Misses' Sizes 8, 10, 12, 14, 16, 18. Size 12 (bust 34) dress 2½ yards 45-inch; jacket 1⅞.

$1.00 for each pattern — cash, cheque or money order. Add 15¢ for each pattern for first-class mail and handling. Send to: Daily Colonist Pattern Dept., 60 Progress Ave., Scarborough, Ontario, M1T 4P7. Print plainly pattern number, your name, address.

How to get MORE FOR YOUR MONEY? Send now for New Spring-Summer Catalog — save up to $100 on the clothes you sew yourself. Free pattern coupon, too. Send 75¢ now!

Sew + Knit Book $1.25
Instant Money Crafts $1.00
Instant Fashion Book $1.00
Instant Sewing Book $1.00

Elegant Circle

706

Refresh your bathroom decor with sparkling set. Easy!

Crochet rug and seat cover for bath—or use rug alone to brighten bedroom, playroom, hallway. Choose 3 shades of a color. Pattern 706: rug 30" and cover in rug cotton.

$1.00 for each pattern — cash, cheque or money order. Add 15¢ for each pattern for first-class mail and handling. Send to: Daily Colonist Pattern Dept., 60 Progress Ave., Scarborough, Ontario, M1T 4P7. Print plainly pattern number, your name, address.

New! 200 designs to knit, crochet, quilt, sew plus 3 free inside new 1976 NEEDLECRAFT Catalogue, 75¢

Crochet with Squares $1.00
Crochet a Wardrobe $1.00
Nifty Fifty Quilts $1.00
Ripple Crochet $1.00
Sew + Knit Book $1.25
Needlepoint Book $1.00
Flower Crochet $1.00
Hairpin Crochet Book $1.00
Instant Crochet Book $1.00
Instant Money Book $1.00
Instant Macramé Book $1.00
Complete Gift Book $1.00
Complete Afghans #14 $1.00
12 Prize Afghans #12 60¢
Book of 16 Quilts #1 60¢
Museum Quilt Book #2 60¢
15 Quilts for Today #3 60¢
Book of 16 Jiffy Rugs 60¢

250 HOUSES FOR SALE

Montreal Trust

NEW LISTING
GORDON HEAD $69,900
—4 BR. 3 baths
—Fam. room off kitchen
—Dble. garage plus carport
—Covered patio
—Just 3½ yrs. old
—Over 1,800 sq. ft. of finished living area.
A lovely split level home with a very attractive interior —a real pleasure to view. Nicely landscaped. Very reasonably priced. For further info or to view, call anytime: (MLS).
386-2111 DORIS BAIN 478-7927

TOWNHOUSES from
$45,900 to $59,900
A selection of 3 BR townhouses. Some with swimming pools and saunas, rec. rooms, fam. rooms, and other amenities. Various locations and extras to suit your life style and pocketbook. For further infor or to view, call:
386-2111 DORIS BAIN 478-7927

ONE OF OUR
PROPERTIES
COULD BE
YOUR
NEW HOME
1 CADBORO BAY—New, open beam, rustic decor, drastically different styling. MLS. $128,000.
2 CADBORO BAY—Modern 7-BR, desirable family bungalow, large secluded yard. MLS. $84,000.
3 GORDO NHEAD—New quality-built, truly family home, very spacious rooms, excellent area, immediate possession. MLS. $83,500.
4 LOWER ROCKLAND—Modern 3-BR high view lot, large in-line liv. and din. room. MLS. $68,800.
5 LANGFORD—Nearly new Hucker home, one owner, immaculate with nice basement development. MLS. $59,900.
6 EXPERIMENTAL FARM—Slopes near Sidney, Superb, Seaview. Retirement bungalow. ¾ acre, excellent gardening lot, 2 private wells. MLS. $85,000.
PHONE NOW—ASK US
386-2111 ROY KAISER 477-6813
386-2111 E. W. PROKOSCH 477-2194

NEW EXECUTIVE HOME
WHIFFIN SPIT
It's the first time on the market for this spacious 5-BR, family home. On an acre waterfront lot near Harbor House. Ideal for the professional family with lots of room for tennis court, swim pool, and moorage for your boat. This home is brand new and must be seen to be appreciated. $105,000.
MURRAY or JEANNE LUCAS
386-2111 477-1342

Century 21
REAL ESTATE
J. D. BOSDET LTD.
120 - 727 JOHNSON 386-3128

ASK ED OR ALICE

OWNERS TRANSFERRED
OAK BAY
Must be sold, family home. Located close to University and all schools. 1½ Bathrooms. Large living and dining room. Recreation room. 2 Fireplaces. Large corner lot. Make an offer on $83,900. MLS 17303

ROLSTON HEIGHTS
$62,500
Absolutely immaculate, inside and out. Deluxe 2 Bedrooms. Featuring teak walls and teak cabinets. Stone fireplace. Quality w-w carpet. Developed Basement. Fantastic lot. New MLS 18235

NEW LISTING
BRENTWOOD
Brand new. Quality built 3 Bedroom, 1476 sq. ft., w-w carpet. Double carport. Large lot. Basement ready to develop. MLS 18444. Price $79,900.

TOWNHOUSE
$47,900
Owners have purchased. 1200 sq. ft. of family living. 1½ Bathrooms. 3 Bedrooms. Private patio. Quality w-w carpet. MLS 17217

STARTERS OR RETIREMENT
1. 2-bedroom. Hampton Park absolutely immaculate inside and out. MLS 18111 Price $43,200.
2. Langford. 3 Bedroom. Quiet cul-de-sac. Must be sold. MLS 17635. Price $47,900.
Call ED KRAFT 652-3676 or ALICE MOORE 592-4529

3 BEDROOMS
BRAND NEW
$59,900
In Brentwood, large lot at the bottom of a quiet cul-de-sac. Very well built full-basement home with good quality carpeting, fixtures and cabinets. Rural setting, yet 3 blocks from Elem. School and shopping.
Al Trelford 386-3128, 652-3717 (eves.)

OPEN
TONIGHT
6:00 to 9:00
1839
Teakwood
Over 1400 sq. ft. of Spanish elegance on a quiet cul de sac. Beautiful large entry with double doors to future family room, 3 big bedrooms, master ensuite with shower, large separate, yet open, dining room. Wrap-around deck, double car-port plus additional room for trailer or boat. Close by UVic and other schools, Racquet Club, Trans., and shopping. 4 others ready for your inspection. Buy direct from BUILDER and save. Ken McCandless, KASPI Const., 386-6191 or 478-4606.

OAK BAY
$56,500
Just on the market, on a street 1 block long. A most attractive 3-bedroom Bungalow in Spotless condition. Built-in Dishwasher, Fireplace, Carpet over Hardwood, Separate Garage. The front and back yards a Gardener's Dream. Don't miss this. Call MR. SIMONS 386-6762 or 652-1731.
Penthouse Realty Ltd.

UNIVERSITY AREA
$66,500
By owner, 3-4 bedrooms, 1½ baths, full developed basement. Fenced, landscaped lot. Garage. 477-3379.

OWNER TRANSFERRED. HOUSE for sale in Jubilee area, $46,000. Living room, dining room, kitchen, 3 bedrooms, 1 bathroom. Fully carpeted, basement half finished, low tax, immediate occupancy. No agents. 595-5654 for Charles Chan, 9 a.m.-2 p.m. for appointment.

UNIQUE DUPLEX, 2 BEDrooms, wall-to-wall carpets, large lot, partially landscaped, must be seen. 2536 Selwyn Rd., $90,000, 478-2449, after 5:00. No agents.

BY OWNER, 3-BEDROOM HOME, 2 bathrooms, large fireplace, shag rungs. Close to all amenities. Asking $48,500. Phone 385-0878 after 5:30 p.m.

250 HOUSES FOR SALE

P.R.B
P. R. BROWN
AND SONS LTD.
"The People to See"

HAMPTON RD.
AREA
$29,000
Smart two-bedroom codominium priced within the reach of a young family. Living and dining area have nice wall-wall carpet. Kitchen has fridge and range. Ensuite laundry includes washer and dryer. Large playground and outdoor swimming pool too! ML 16164.
Stan Winterbottom
385-3435 598-2253

WILKINSON AREA
Home with .71 acre
$65,000
Comfy, modernized 4-bedroom home in rural atmosphere near to schools and shops. Large fenced area to grow fresh vegetable and live cheaply, or have a horse maybe. Home has cosy living room with fireplace, a roomy kitchen and eating area. Lots of parking too!
Stan Winterbottom
385-3435 598-2253

OAK BAY
Magnificent View
Beautifully built split level home for gracious family living. Fantastic view from the kitchen and dining room. 3 bedrooms and 3 bathrooms. Luxurious carpeting. Family room 31x15 and a den. Double garage. A golf course across the way. Price $105,000.
John Evans
385-3435 477-4452

ESQUIMALT - CITY
Family home with 3 bedrooms, living room with fireplace, and a large kitchen with a dining area. Full high basement. Separate garage and a good yard. Asking price $48,000.
John Evans
385-3435 477-4452

GLADSTONE
$49,900
A quality 3-bedroom stucco home with a large Living room, hardwood floors and a fireplace. Spacious family kitchen with a dining area and lots of cupboards. Full high basement and a lot 50'x145'. Good value at the price being asked, but offers considered.
Roy Anderson
John Evans
385-3435 477-4452

Century 21
REAL ESTATE
PRINCIPAL PROPERTIES
4088 SHELBOURNE
477-9514

UPLANDS
GRACIOUS RESIDENCE
ENGLISH ARCHITECTURE
SPACIOUS ROOMS
HIGH CEILINGS
LARGE LIVING ROOM
SEPARATE DINING ROOM
FOUR BEDROOMS
PLEASANT DEN
RECREATION ROOM
$124,500
TED HOBBS
592-0022

SIDNEY
—SPANISH MODERN HOME
—4 BEDROOMS
—2 4-PCE BATHROOMS
—VERY IMMACULATE
—A MUST TO SEE INSIDE
$63,500
MARGUERITE OR
TED HOBBS
477-9514 (Bus) 592-0022 (Res)
MLS 17276

WELCOME
TO OUR
NEIGHBOURHOOD
NORTHRIDGE
TERRACE
Follow The Orange and Black Signs
Off Vanalman Avenue
High Location With Views, Trees, and No Thru Traffic, Yet Close to Schools, Parks, Buses, Shopping. Just 10 Minutes to Down-Town Victoria.
22 Homes Still Available Priced From $70,700 to $79,300.

VISIT OUR
SHOW HOME
And Let
Ron Cherwaty or Harry Atkey
Show You Around
Open For Inspection
3-9 p.m. Weekdays
1-5 p.m. Sat. and Sun.
Or Call

Engineered Homes
385-6211 19 Cadillac Avenue
479-2611 Show Home

SOUTH
OAK BAY
REDUCED
$5,000
1238 St. Patrick
4-BEDROOM EXECUTIVE HOME
$74,900
889 Hampshire
3 BEDROOM HERITAGE HOME
$71,900
Owners leaving town, so must sell immediately. Both in immaculate condition with good financing available. Possession August 1 or sooner. For additional information and to view phone. 592-7685.

BLENKINSOP VALLEY
Enjoy the best of both worlds in this 4 bedroom modern home on .8 acres of land. Living room with rock fireplace, dining L, opening to 12x24' sundeck, modern kitchen, 3 bedrooms and bathroom, on the main floor, with rec room, fourth bedroom, ½ kitchen, and another bathroom downstairs. Outside there is a barn with a large chicken run and two horse stalls. All this plus a large flourishing vegetable garden and numerous fruit trees for only $78,500. 658-8579.

ESQUIMALT 454 ADMIRALS RD. 3 bedrooms, basement, near park, ocean and beach, partial seaview interior tastefully decorated, immaculate. $49,900. Owner, 388-5342.

250 HOUSES FOR SALE

KNOWLES REALTY LTD.

OAK BAY
TOWNHOUSE
$55,500
Attractive cedar siding and brick exterior, and private inner courtyard; this two bedroom, 1½ bath, townhouse is available for immediate possession. Asking $55,500 with appliances included. To view call:
Kris Gudjonnson
384-8101 595-3022

OAK BAY
OLIVER ST.
$76,500
3 bedrooms on main, 1 bedroom plus ½ bathroom up. Large entertainment sized living room plus separate formal dining room. Original owner of this updated 1936 family home is moving. To view call:
Bill Knowles
384-8101 Res; 656-3779

WATERFRONT
$98,900
Beautiful views and seclusion on large waterfront property. 4 bedrooms — 5 bathrooms — 3 fireplaces. Suitable for large family or possible owners suite plus three revenues. Immaculately kept inside and out. Separate garage. To view this fine property call:
Greta Hofmeister
384-8101 592-6372

NEWSTEAD MOBILE HOME SALES LTD.
598-5166
1637 Fort St.

CLEAN STARTER
QUIET STREET
View this bright two-bedroom bungalow in Esquimalt. The $54,500 listed price includes vegetables and fruit in the yard.
JACQUIE PIPES
598-5166 592-2646

I AM
1 yr. old. 4 Bedrooms, family room in a popular Sidney location. $57,900. $52,000 mortgage at 12% available to qualified purchaser. New M.L. To view call now
RAY SUTTON
598-5166 652-3586

OPEN HOUSE
493 TREANOR
THURS. 1:30 - 4:30
2 Yr. old split level in Alpine setting. 3 Bedrooms. Many extras. Asking $63,900. Your Hostess
MARY JAMES
598-5166 386-9690

598-5166
386-8871

OPEN HOUSE
THUR. & FRI. 7-9
SAT. 1:30-4:30
921 RANKIN RD.
(OFF 1300 BLK. CRAIGFLOWER)
This 2 level new 3 bdrm. home is located in a small and picturesque subdivision. Spacious living room with eye appealing floor to ceiling rock fireplace and feature wall. Excellent financing. ASKING $72,900.00.00
388-9172 DAVE GIBSON 388-5647

OPEN HOUSE
FRI. 6:30-9 P.M.
SAT. 1:30-4:30
1208 DUKE ST.
(OFF TATTERSAL)
Drive up and view this 3 bdrm. full basement home located on a large view lot in an area of nice homes. Available August 20. $69,900.00
388-9172 HARRY PALM 384-7229

FARMERS & MERCHANTS TRUST
"REAL ESTATE HAS A PRICE"
"INTEGRITY IS PRICELESS"
731 FORT STREET

PACE
Properties Ltd.
1640 Oak Bay Ave. 595-2413

ALL
UNDER $55,000
$54,900—472 Kipling. Fairfield location near Gov't House. 2 bedrooms main plus 2 in basement. MLS 181132.
$52,900—3030 Albany St. Gorge. 3 bedrooms, dining room, small family room, leaded windows. Exclusive.
$48,500—2961 Pickford. Colwood. 3 bedrooms, large lot. Vendors anxious. MLS. 17239.
Drive by, give us a call, we will arrange financing for you.
Jerry Downer 595-2413, 383-3865
384-8075 Pager 344
Brian Higgins 595-2413, 592-2978

OPEN HOUSE
Thurs. - Sun.
1:30 - 4:30
NO STEP, REMODELLED, OLDER
1614 Pembroke
Best of old and new, 3 bedrooms, big family kitchen (a real treat) large bath and utility room. Perfect retirement or starter home, close to Jubilee Hospital, shopping and Trans. JUST RIGHT, at $52,000. Ken McCandless, 386-6191, 478-4606.

BY OWNER
Immaculate 3-bedroom home (4th bedroom down) on professionally landscpaed corner lot. Expensive wall to wall over oak, separate dining room, large picture windows in living and dining room. Close to schools, shopping, and bus service. Mortgage at 9% can be assuemed or increased. $56,900. 479-4710. NO AGENTS PLEASE.

$39,400
Older 1½ story home, 3 bedroom, good condition. Excellent starter or handyman investor home. Try your down payment. Drive by 1283 Denman St. just off Fernwood. Phone owner at 592-7400 after 8 p.m.

250 HOUSES FOR SALE

WHITTOME'S
ROYAL OAK BRANCH
4520 W. Saanich Rd.
479-1667

OPEN HOUSE
TONIGHT 7-9 P.M.
79 HAMPTON RD.
$43,500
Your offers on the end price of this sweet little home, with new plumbing, wiring, furnace, roof and stucco job. Add to this a large, nice garden lot with huge garage, convenient location to shopping, schools and Senior Citizens Activity Centre and you will get the best value in town.
EDITH GUTEMAR
479-1667 598-7053

NEW HOME
CLOSE-IN
Save on driving with bus at the door, enjoy a new home with no worries of wiring, heating, or plumbing, and live comfortably in a 1216 sq. ft. modern home, all for $63,900. Large tree screen in front, rock and trees in the area. Located on Quadra at Lodge. Call me for detail.
WILFRED DAVIS
479-1667 658-8884

J. H. Whittome & Co. Ltd.
Royal Oak Branch

Douglas Realty Ltd.
12 CENTENNIAL SQ. 385-8784

4 BEDROOM TUDOR
Lovely traditional home with characteristic sep. living and dining rooms — original hardwood floors. Modern kitchen with built-in range and dishwasher. 1½ baths. Large fenced lot. $66,500. MLS.
Mary McGuire Donna Valikoski
479-7668 385-8784

A FAMILY MATTER
An excellent 4-yr.-old family home at a very reasonable price. Set on a quiet crescent in a semi-rural area, minutes from town. Three bedrms plus one in bsmt, two complete 4-pce bathrooms, L.R. with brick fireplace and attractive Tudor-style bay window. Dining area and well complemented kitchen with double sinks and ample cupboard space. Landscaped lot and carport. $62,900. MLS.
652-3103 JOAN HOPPER 385-8784

ALL ELECTRIC
WARM AND COZY
Stop worrying about oil shortages. See this sparkling stucco bungalow with separately controlled heat in every room. Extra features, fireplace, W-W in BR and hall, rows of cabinets in kitchen 2 fine BRs, sep. garage and workshop. High, dry garden lot. Clear title permits easy financing. Only $46,500.
M. WARAWA 382-3088

FIRESIDE
FIRESIDE Holdings Ltd

TAKEN IN TRADE
BY BUILDER
MUST BE SOLD!
COMPLETE FAMILY ACCOMMODATION: 3 FINISHED BEDROOMS, 1½ BATHS, LIVING ROOM, KITCHEN WITH SEPARATE DINING AREA, PLUS ROOM FOR 2 OR 3 ADDITIONAL ROOMS IN BASEMENT (I COULD BE FAMILY ROOM WITH REAR DOOR TO LARGE FENCED YARD.) CONVENIENT TO ALL SERVICES: TRANSPORTATION, SCHOOLS, INCLUDING UNIVERSITY, SHOPPING. FLEXIBLE FINANCING COULD ALLOW YOU TO BUY WITH AS LITTLE AS $2,000 DOWN PAYMENT. THIS IS A STRATE TITLE ½ DUPLEX (YOU OWN YOUR OWN SIDE.) NEIGHBOR IS QUIET AND CO-OPERATIVE. IT IS A PRICE YOU CAN AFFORD AT $49,900 BUT REASONABLE OFFERS WILL BE CONSIDERED. PRESENT OFFERS DIRECT OR THROUGH YOUR REALTOR.
FIRESIDE HOLDINGS LTD.
478-9475

$60,900
LAST ONE
Gordon Head
OPEN HOUSE
BY BUILDER
Thurs. and Friday 7-9 p.m.
Sat. 2-4 p.m.
1657 San Juan off Majestic
University Homes Construction Ltd.
658-5781 658-5393

IT'S GOTTA GO!
$59,900
OFFERING: Good Location
Large fenced lot
with fruit trees
3 bedrooms
Family kitchen
Full basement
1½ bathrms.
Drive-in garage
Close to all services
Call M. Ruddy 656-4089
Park Pacific Inv. 383-4124

NEW DELUXE
Custom built home on Merida Place — Gordon Heads finest. Beautifully finished two bedroom family home, unique design — a "must see" for the buyer who appreciates value and desires quality. Price $125,000. A new MLS. To view please phone Doug MacKillop 384-0308. Frank Beamish Realty 385-5113.

ASKING $50,000
FOR SALE BY BUILDER
New 2-bedroom home on curtain drained lot. It features 4 and 6 inch insulation with thermal pane windows, a ceiling high mantle fireplace, quality W to W, carport and covered sundeck. A level driveway leads to carport. The basement is roughed-in for bedroom, bathroom and fireplace. To view phone 386-3936.

OPEN HOUSE
SAT. 1-4 P.M.
$68,900
1664 SAN JUAN AVE.
(OFF TORQUAY)
BRAND NEW
Four bedrooms with an exciting new floor plan, large breakfast area, 20x15 living room, attached carport leaves basement potential intact. Quality floor coverings and excellent workmanship. Over 1500 sq. ft. finished. Make your offer on Sat. and we will bridge finance your existing home.
BRIAN BUTLER 477-6534
CANADA TRUST 595-5171

BRENTWOOD BAY
1325 MARCHANT ROAD
Features a luxury in-law suite. New, convenient, open to offers.

CENTRAL SAANICH
6922 SAANICH X RDS.
Features potential, 8400 sq. ft. future lot. All wood 2,000 sq. ft. 2-level home. (Value est. $95,000). offers on $75,000. Urgent. 652-3753.

SIDNEY
Delightful 2 bedroom home, close to schools, Silver Threads, shopping. Private backyard, vegetable garden, workshop-garage. Ideal starter or retirement, asking $45,000, offers. 656-5323.

250 HOUSES FOR SALE

WHITTOME'S
1111 BLANSHARD 388-4271

OPEN HOUSE 1880 ST. ANN OAK BAY TUES., WED., THURS. 7-9 P.M.

Gracious 2-storey family home — close to all grades of school. Charming liv. room with f-place, and BEAMED ceiling, sep. spacious din. room. Family-sized kitchen; plus 4-pce. bathroom all on main floor. Panelled staircase leading to 4 big bedrooms and another bathroom. Full high basement with workshop and utility area. A real Oak Bay charmer. Asking $87,500. Offers required.

JACK SWANSTON
388-4271 592-6338
ROSELLE JACKSON
388-4271 598-1093

OPEN HOUSE
1:30-4:30 SAT.
495 OWENS RD.
(Off Painter Rd-Colwood MLS 16975.
Lovely Family Home
Consisting of 3 bedrooms, nice dining room and kitchen for the lady. Modern living room, rec room with fireplace, and a work shop for dad while everyone can enjoy the patio, well groomed yard and extra parking. See it anytime this weekend. For preview, call 388-4271 anytime.

I. G. LIDSTONE
res. 595-2154

FAIRFIELD DUPLEX $72,500
OPEN HOUSE SAT.
1-4:30 P.M.
1264 McKenzie St.

Cut your housing costs by occupying one unit yourself. 3 bedrooms and 2 bedrooms, also mother-in-law suite.

KEITH BRAID
388-4271, 382-3866

½ ACRE VIEW LOT
Broomehill - Sooke
$24,566.00
Road + Water in
Can be used for strata title duplex
Make offer to
Buster Eales
Res. 595-8643
Off. 388-4271

J. H. WHITTOME and CO. LTD.

REALSPAN PROPERTIES LTD.
1031 VANCOUVER ST. 388-6454

OPEN TO VIEW 1575 ARROW ROAD
1:30-4:00
FRI. & SAT.
OAK TREES AND LAWNS & SHRUBS
$79,500.00

Is the setting for this three bedroom home in the UNIVERSITY HEIGHTS area. The master bedroom is ensuite and there is development in the large, full height basement. In addition to the double carport, there is a doube garage. The lot is 92x120 and fully landscaped.

BUD WALKER
388-6454 478-7420

THREE REASONS TO BUY
$69,900
2667 CAPITAL HEIGHTS

() THIS BEAUTIFUL FAMILY HOME has been well maintained by its proud owners. The 139x60 foot lot has a delightful rock garden, a nice variety of bushes and shrubs and several towering oak trees.
(2) THE QUALITY OF CONSTRUCTION is simply excellent solidly built and comfortably designed for maximum comfort and convenience. It features hardwood floors throughout, two fireplaces, two bathrooms, a downstairs study, a rec room, delightful glassed-in patio overlooking garden, and a spacious drive-in garage.
(3) BEAUTIFUL VIEW from its high elevation. Street and neighbourhood are attractive and quiet and within minutes of downtown.

DOUG MENZIES
388-6454 478-7548

SEABOARD PROPERTIES LTD.
7173 WEST SAANICH RD.
BRENTWOOD BAY 652-1141

OPEN HOUSE -FRIDAY 6:30-8:30 P.M.

Located on quiet no thru street, close to elementary school and shopping. This 3 bedroom, 1½ bath home on 90 ft. wide lot is only three years old. L-shaped living and dining room with wood panelled wall and stone fireplace. Kitchen has lots of custom built cupboards, dining area and patio door leading to sundeck over carport. Downstairs has roughed in activity room (R.I. fireplace) and three other rooms and plumbing for 1½ bath. Rear yard is partially fenced with garden area and separate play area for children. Located at 1269 Knute Way in Brentwood Bay. You'll love this home conservatively priced at $64,900 with financing available.
652-1141 Frank Csinos 652-5528

LARGE ACCOMMODATION
Brand new and very special could be bought with low cash payment. Up to 6 bedrooms, 2 bathrooms well priced. Amnon Cohen 386-7721. Investors Syndicate.

2-BEDROOM HOUSE FOR SALE. By owner, 385-0351.

250 HOUSES FOR SALE

SEABOARD PROPERTIES LTD.
7173 WEST SAANICH RD.
BRENTWOOD BAY 652-1141

OPEN HOUSE FRIDAY 6:30 - 8:30 P.M.

Located on quiet no-through street, close to elementary school and shopping. This 3 bedroom, 1½ bath home on 90 ft. wide lot is only three years old. L-shaped living and dining room with wood panelled wall and stone fireplace. Kitchen has lots of custom-built cupboards, dining area and patio door leading to sundeck over carport. Downstairs has roughed in activity room (R.I. fireplace) and three other rooms and plumbing for ½ bath. Rear yard is partially fenced with garden area and separate play area for children. Located at 1269 Knute Way in Brentwood Bay. You'll love this home conservatively priced at $64,900 with financing available.
652-1141 Frank Csinos 652-5528

PROPOSED DEVELOPMENT Langford area. Expecting to produce 3-bedroom, full basement, for under $45,000. Also some semi-detached units. Terms to be arranged. For information call 478-5550.

LORENZEN REALTY LTD.
50 Bastion Sq. 383-4151
FOR URBAN, SUBURBAN AND RURAL PROPERTIES. RELY ON EXPERIENCE.

HOW TO WRITE A GOOD CLASSIFIED ACTION AD

1—IT'S BEST to start your ad with the name of the article or service you have to offer. If you have an apartment, room etc., for rent, or property for sale; start your ad with the location.

2—BE CLEAR. Readers respond more quickly and favorably when given complete, definite information. Always include the price in your advertisement.

3—MAKE IT EASY for the reader, prospect to reach you. Always give your telephone number or your name and address. If you do not have regular hours, state a preferred time for the prospect to get in touch with you.

4—PLAY SAFE. You get the greatest reader attention by using consecutive insertions. A six-day order is best and costs less, and you can, of course, stop your ad as soon as you get the results you want. You pay only for the days your ad appeared. Lower yearly rates are available to those who wish to keep their services or products before the public.

5—PLACE YOURSELF in the reader's position and ask yourself what you want to know about your offer. The answer you give will make a good Want Ad.
Don't allow the reader to speculate.

5—GIVE YOUR PROSPECT every inducement you can with good copy. Classified action ad readers have the money and are already interested in buying the merchandise or service you have to offer; the details and information you give are the most important.

6—TO PLACE YOUR AD, call 386-2121, your direct line number to fast Want Ad action. A courteous, efficient advisor will be glad to help you word and place your order. And remember, Classified Action Ads afford you the most complete coverage. Telephones are open 8:00 a.m. to 6:00 p.m. for you daily, Monday through Saturday - call:

253 COUNTRY HOMES AND PROPERTIES

SOOKE SEAVIEWS 3 BEDROOMS
Centrally located offering 3 bedrooms, laundry; large kitchen and living room with fireplace on main floor. Large rec. room and storage in bsmt., 90x100 ft. landscaped lot with views over the Sooke Harbour, Basin and straits. Only 9 yrs. old and realistically priced at $51,500. Bill Kozak.

NEW $48,500 3 BEDROOMS
"SOOKE", New M.L.S. Where else can you get a new 3 bedroom home with a full basement on a 70'x150' lot for $48,500. Has a fireplace, (2nd roughed in), and a large deck with a southern exposure. Fast possession here so call and view this home with me today. Several other homes available starting at $45,000. Call me.
BILL KOZAK 386-6164 or 642-3404.
CASTLE PROPERTIES LTD.

2.4 ACRES 2 BEDROOMS OVER 1600 SQ. FT. $62,500 METCHOSIN AREA
Here is a new listing which offers a panoramic view of Juan de Fuca Straits and the Olympics. 15 miles from City Centre. To view and for full information on this MLS 18460 call F. Beamish at:
FRANK BEAMISH REALTY LTD.
385-5113 Anytime

HORSES OR CATTLE 3.54 ACRES
Large 4-bedroom farmhouse on the Saanich Peninsula surrounded by 3½ acres of gently rolling pasture land. This turn of the Century home with its porch on three sides is as solid as a rock. The land boasts excellent growing soil. New M.L.S. offered at $89,900. Call Irene Dalziel, 386-6164 or evenings 477-6380.
CASTLE PROPERTIES LTD.

ROSES, ROSES
All kinds of beautiful flowers and shrubs frame this attractive bungalow located just a short walk from Beacon Avenue in Sidney. The house has been completely and professionally remodelled inside and out, and is all ready to move into. Stove and fridge are included in the asking price of $47,900. Immediate possession. This is one you must see. For details call:
Mrs. E. Farquharson
656-1154 656-5808
GORDON HULME LTD.

RETIRING?
A near-new bungalow on a quiet residential street in Sidney, this home is perfect for the retired couple or small family. Large garage with workshop, sundeck, fenced yard as well as two bedrooms, utility room, vanity bath, modern kitchen, living and dining area. Fresh stucco exterior. Good assumable mortgage and priced at $53,500. Call now for details.
Mrs. E. Farquharson
656-1154 656-5808
GORDON HULME LTD.

GO WEST AND INVEST
In Port Renfrew, 3 parcels each over 20 acres, close to government wharf and Botanical Beach. Asking $31,000. Ideal for fisherman or your simmer hideaway. For property plans call:
NORMA SAUNDERS 478-9182
BLOCK BROS. REALTY 478-5561

COUNTRY BEAUTY 6.14 ACRES C. SAANICH
Perfect property for the man who wants to raise a few beef or run a horse or two. Land is almost all fertile pasture high and dry. 3-bedroom older home is very comfortable. $98,900. Please call Colin Munro, 386-3585. Victoria Realty Ltd.

2354 GALENA
Just completed quality constructed 3-bedroom full-basement home with distant views of the Straits. Features en suite bath. 2 fireplaces 2 sundecks and quality carpeting. Asking $53,500. For prior viewing call Bill Kozak 386-6164 or Res. 642-3404 anytime. Several new homes to choose from starting at $45,500.
CASTLE PROPERTIES LTD.

SMALL IS BEAUTIFUL
Expecially when its on 2.4 secluded acres in East Sooke. 1-Bedroom 5-year-old home with fenced dog run and chicken house. Tastefully finished with the young at heart in mind, $40,500. MLS 18445. RONA HIGGS 642-3835 or 478-2121, Nanaimo Realty (Vic.) Ltd. Langford Branch.

COUNTRY LIVING NORTH SAANICH HALF ACRE
Finest quality, well built, new, 3 bedroom home, full value for your money. Lower level for further expansion. Phone 652-1777.

Happy Valley
An acre of good flat land, a barn with hayloft for a horse or two, a newer 3-bedrm home with large rumpus room up. It's a fun place for the younger family. ONLY $65,900.
386-7771 Peter Mason 477-9318
MOODY ND MASON REALTY

NANOOSE
1.3 Acre
Lovely location on quiet rd. close to several marinas 200 ft. front and 300 ft. deep. Level and lightly wooded. Asking $14,500. Make your offer now. Don Layman, Island Homes Ltd. 386-7545 or 385-0297.

METCHOSIN, 5 MINUTES FROM best salmon fishing in B.C. Owner's 4-bedroom house, with carport, on 2.6 acres completely fenced with livestock, hay barn and chicken coop. Landscaped and on city water. Real rural living, ½ hour drive from Victoria. Asking $79,900. No agents. 478-2994.

NANOOSE BAY. 9-10 ACRE ON Island Highway. Retirement or summer, three-room cottage, power and water, partially furnished. Fridge and oil stove. Phone 479-1461.

SOOKE, LARGE OLDER HOME, fruit trees, view of harbour, low taxes. For quick sale. Owners, 642-5848.

SAANICH PENINSULA PROPERTIES
For all real estate requirements
2354 Beacon Ave., Sidney, 656-4000

SIDNEY REALTY LTD.
Real Estate — Insurance
Serving the Saanich Peninsula
656-3928

SELL IT THROUGH CLASSIFIED

256 WATERFRONT PROPERTIES

WATERFRONT
$109,500
Magnificent waterfront — Immaculate 2 Br. home with privacy and seclusion. The ideal dream home for sea lovers. Fully landscaped — large patio. To view this dream, call
M. Ruddy 656-4089
Park Pacific Inv. Ltd. 383-4124

30 ACRES OF TREED MALAHAT frontage with waterfrontage on Finlayson Arm. An ideal group purchase property at $120,000. For details, call DOUG BAVINGTON, 385-7761, 24 Hrs. or 598-3929 Res., D. F. HANLEY AGENCIES LTD.

SHAWNIGAN LAKE, SUNNY side, 3 bedroom year-round house on 75' choice waterfront. Call 592-3220.

256 WATERFRONT PROPERTIES

Green Acres
HENDERSON REALTY LTD.
385-9741 (Anytime)

SAANICH PENINSULA EASTERN EXPOSURE
Choice waterfront. Two large lots with a combined frontage of 140'. Excellent 1300 sq. ft. two-bedroom home plus fully developed high basement. Only $97,500. MLS.
FRED SUTTON 652-1857

MAPLE BAY
Between Victoria and Nanaimo. Retirement paradise, Marina nearby, treed ½ to 2 acres, view lots, also waterfront lots. Mun. water, paved roads. 25 per cent down payment. Full price from $19,000 up. Terms available.

NORTH PACIFIC LAND LTD.

Call office hrs.
Vancouver 687-2696 or
Duncan 746-7983

ARDMORE ARISTOCRAT
This magnificent home is sited on .65 of beautifully landscaped property affording easy access to the water, and provides quality accommodation with extra rooms for entertaining. This home is positioned to allow the finest of sea and mountain views. Offered for the discriminating buyer at $225,000.
MLS No. 16870
385-7721 Dale Briggs 592-3978
GARDNER REALTY LTD.

PARKER AVE.
Walk along the sandy beach from this secluded immaculate home on over 1.3 acre of treed privacy. The house is not large but very accommodating and easily permits an addition if desired. Also a garage with carpeted floor and Franklin fireplace with little effort would be a neat guest cottage. Seldom does a unique property like this become available. New MLS. To view call Hazel Campbell, 386-6164 or 592-0632 ANYTIME. CASTLE PROPERTIES LTD.

$85,500
Asked for two lots and a comfortable three-bedroom home just a mile from Youbou. Area of property totals 1.2 acres with 188 feet of waterfrontage on Cowichan Lake. Try an offer. For further information please call: DENNIS BERRY at 598-3344. MLS No. 18000.
JACK MEARS
OAK BAY REALTY LTD.

1 ACRE WATERFRONT 4 BEDROOMS
Located in Sooke in rapid development area of Town Houses and Condominiums. 100' of waterfront with 6-yr.-old home. Possible development potential. Asking $89,900. For more details or to view call Bill Kozak, 386-6164 or 642-3404. CASTLE PROPERTIES LTD.

Have You Seen
this waterfront acreage? 5.52 acres, Central Saanich parklike setting. Loads of possibilities, C-5 zoning. New listing, $209,000. Call TED PINFOLD, 388-7742 or 382-9191.
Canada Permanent Trust Company

258 CONDOMINIUMS and TOWNHOUSES

SEAVIEW DALLAS RD.
Luxurious 2-bedroom condominium with bath and half and built-in vanities. Has unobstructed view of Straits and Olympics. Spacious Living Rm. with feature wall and matching cabinets. Roomy Dining Rm. Price of $56,500 incl. appliances plus dishwasher. W-W throughout. Call anytime
385-2481 LYLE WICKS 477-5151

OPEN HOUSE FRI. 7-9 SAT. 2-4 FAIRFIELD
No. 103-1145 HILDA ST.
EARLY OCCUPANCY
Superb 2-bedroom home, located on main floor with large patio. Master bedroom (en suite); also top-line appliances included; carpeted throughout. $43,900.
BOB CARTER
385-2481 anytime 598-6143
Swinerton, Stewart Clark Ltd.

JACK MEARS
OAK BAY REALTY LTD.
"The Professional People"
2194 Oak Bay 598-3321
3618 Shelbourne 598-3344

$33,500
3 bedrooms and bathroom up. Kitchen, laundry room, living and patio down. School and bus at corner of building. Esquimalt Plaza Shopping 1½ blocks away. Please call: PHYLLIS COUTTS or BETTY McFARLAND at 598-3344. MLS.

Lord Selkirk Estates!
$42,900. Victoria's Premier Condominium Project. Adult oriented brick building. Over 1060 sq. ft. full size living room, separate dining room, bright U-shaped kitchen. Two super sized garden balconies. In-suite laundry room. 5 quality appliances, broadloomed thru-out. All new lighting fixtures. Loads of cupboards throughout. Same floor storage room, breezeway, hobby shop, sauna and whirlpool baths, recreation room with wet bar. Priced to sell fast. Call:
John M. Hunter
388-6424 (592-6073)
BAYSHORE REALTY LTD.
1006 FORT STREET

KENSINGTON TERRACE $33,500
Only because vendor has been transferred and must sell this lge. one-bedroom suite immediately. Some of the features include billiard rm., Sauna, Swirl pool, hobby rm, large furnished lounge, and much more, to view call Quickly, it won't last at this price. Rick O'Kane. Bus. 386-6164 or Res. 386-6257.
Castle Properties Ltd.

ROYAL WOODS
205-1009 MacKENZIE AVE.
Lovely 2 Br. condominium over 1000 sq. ft. of living comfort galley type kitchen with fridge, stove and dishwasher. Immediate possession. All offers considered. To view call:
384-8124 D. E. WILLIAMS 385-9855
PEMBERTON, HOLMES LTD.
1000 Government Street

Seamed-To-Slim
Printed Pattern

9459
8-20
by Marian Martin

SEAMED-TO-SLIM chinoiserie — supple in cool cottons by day, alluring in silky brocade at night. Short, long versions have side slits. Tunic too.

Printed Pattern 9459: Misses' Sizes 8, 10, 12, 14, 16, 18, 20. Size 12 (bust 34) takes 2⅝ yards 45-inch fabric.

$1.00 for each pattern — cash, cheque or money order. Add 15¢ for each pattern for first-class mail and handling. Send to: Daily Colonist Pattern Dept., 60 Progress Ave., Scarborough, Ontario, M1T 4P7. Print plainly pattern number, your name, address.

How to get MORE FOR YOUR MONEY? Send now for New Spring-Summer Catalog — save up to $100 on the clothes you sew yourself. Free pattern coupon, too. Send 75¢ now!

Sew + Knit Book	$1.25
Instant Money Crafts	$1.00
Instant Fashion Book	$1.00
Instant Sewing Book	$1.00

Triple Treat!

639
by Laura Wheeler

All eyes turn your way when you wear this clever set!

Sew this terrific trio quickly and add a feminine touch with easy flower embroidery. Pattern 639: transfer 9x11-inch bag, hat in sizes Small, Medium, Large; necklace incl.

$1.00 for each pattern — cash, cheque or money order. Add 15¢ for each pattern for first-class mail and handling. Send to: Daily Colonist Pattern Dept., 60 Progress Ave., Scarborough, Ontario, M1T 4P7. Print plainly pattern number, your name, address.

New! 200 designs to knit, crochet, quilt, sew plus 3 free inside new 1976 NEEDLECRAFT Catalogue, 75¢

Crochet with Squares	$1.00
Crochet a Wardrobe	$1.00
Nifty Fifty Quilts	$1.00
Ripple Crochet	$1.00
Sew + Knit Book	$1.25
Needlepoint Book	$1.00
Flower Crochet	$1.00
Hairpin Crochet Book	$1.00
Instant Crochet Book	$1.00
Instant Money Book	$1.00
Instant Macramé Book	$1.00
Complete Gift Book	$1.00
Complete Afghans #14	$1.00
12 Prize Afghans #12	60¢
Book of 16 Quilts #1	60¢
Museum Quilt Book #2	60¢
15 Quilts for Today #3	60¢
Book of 16 Jiffy Rugs	60¢

258 CONDOMINIUMS and TOWNHOUSES

BICKERTON COURT
250 Douglas Street
Two-Bedroom Suite
Two-bedroom suite for sale in this very desirable building. Wall-to-wall carpet and appliances, beautifully decorated. Amenities of building include 60-ft. indoor swimming pool, roof promenade deck and view room, games room. Situated right opposite Beacon Hill Park, this building has the reputation of being one of the finest and most congenial condominium complexes in Victoria, and it may be years before another suite becomes available for sale. So call anytime within the next five minutes. John James at 386-2437. 24 hours.
PACIFIC STRATA REALTY LTD.

Century 21 REAL ESTATE
PRINCIPAL PROPERTIES
4088 SHELBOURNE
477-9514

OPEN HOUSE
MON. - SAT., 1:30 - 4:30
LADY ALEXANDRA
137 BUSHBY ST.
Condos. — Ocean View — 2 Br. — 1½ bath units. Appliances including washer and dryer. Double glazed windows. Priced from $51,900. To view phone Hugh Munro, 477-2803.

C.N. Montague Co. Ltd. 384-9318
1028 BLANSHARD St

OPEN HOUSE
THE SAVOY
777 Blanshard St.
Thurs.: 2-4 p.m.
Deluxe 1 BR suite situated downtown Victoria, walking distance to all amenities. New and immaculate concrete bldg., with quality applianced kitchen inc. dishwasher, stove and fridge. W-w throughout. Facilities include lounge, swirlpool, sauna, exercise rm., Workshop and underground parking. $42,500.00 MLS 17898. For prior viewing call E. Russell, 656-6148 or E. Kolstad, 642-5315. C. N. Montague Co. Ltd. 384-9318.

DELUXE TOWNHOUSE GORDON HEAD $56,900
This 3-BR, full bsmt. home is near UVic and Racquet Club. It has 1½ baths, LR with FP and DR off kitchen. Swimming pool and sauna and close to all conveniences. Call
SHANE BEFURT 386-8871
NEWSTEAD REALTY LTD.

TOWNHOUSES
From $900 down, 3 bedrooms, 2 bathrooms, basement, laundry area, covered parking; Fridge, stove, dishwasher, feature walls, quality carpets, drapes, double glazed windows; Located in James Bay, close to waterfront, boat ramp, park, school and shopping. Can be viewed at 101 ST. LAWRENCE STREET or phone 386-2918 or 656-3233.

VACANT
Where can you purchase a 3-bedrm on ground level at $38,900? This unit No. 39-840 Craigflower Road is available for early possession or as an investment for rental. Not likely to remain long at the sell fast price.
JOHN A. JOHN
386-3231 477-8096
BLOCK BROS. REALTY LTD.

IDEAL LOCATION, ONE OF THE best in desireable Gordon Head. Close to all amenities. 3 bedrooms 2 full baths, rumpus room, L-shaped living-room dining room, huge kitchen, unique laundry-utility room. Features wall to wall carpet, all windows screened, stone fireplace, and drapes included. Plus utility shed. Nicely landscaped backyard. All this for $56,000. 477-2769.

3 BEDROOM CORNER SUITE
1177 sq. ft. corner suite, extra bright. Large living room, dining room with kitchen with stove and fridge included. Extra large balcony with sothern exposure. Large 7x7 storage room in suite. ½ block to shopping centre and 1 block to rec. centre. Just listed at $42,500.
385-7721 Kent Macleod 595-4273
GARDNER REALTY LTD.

"Owner Must Sell"
This BRAND NEW suite located at 1025 FAIRFIELD ROAD has 2 BEDROOMS — Large living room with FIREPLACE, underground parking. ASKING PRICE $53,800. But owner MUST SELL. This is a REAL GOOD BUY in a REAL GOOD AREA. MLS. Phone Jim Mills or B. Gorely at 385-3411.

BY OWNER
Lovely 2-bedroom condominium situated in Tillicum and Burnside area, close to all needs, children's park, and swimming pool as common property. Reduced to $29,500 for quick sale. Will be helpful obtaining mortgage, must view. Call 382-4343, bus: 382-2502 res.

EXTRAS EXTRAS
This truly delux condominium located in Sidney offers you the most for your money. 1200 sq. ft. up and down, wall-to-wall throughout 1½ bathrooms, your own backyard parking in front. Stove and fridge included. All this $41,900. 386-7631.

$41,500 — OWNER TRANSferred! Lovely 2-bedroom deluxe condominium in University park Terrace. 19' living room. 17' master bedroom. A very reasonable price for this quality condominium. Call HERB HODGSON, 384-7128, res. 382-3835. DOUGLAS HAWKES LTD.

BEACON HILL PARK, 2-BEDroom apartment, corner suite, drapes, carpets, parking, beautiful area, sauna, whirl pool, rooftop recreation area, hobby shop. Price $34,000, cash $10,000. Phone 384-1381.

PRIVATE SALE
Spacious, New, 2-bedroom condominium on the Gorge, dishwasher, dryer and washer ensuite. Adult oriented. Offers considered on $41,500. 592-6084.

$63,000
De luxe 2-bedroom corner suite, facing Beacon Hill Park, large indoor pool and other amenities, in beautiful prestigious building. Phone 386-0884.

CHILDREN WELCOME
2 bedrooms — Rosewood panelling — all appliances, easy financing. Only $29,000. Call K. Davies or Gladyce McLure, 385-2458, Byron Price and Associates Ltd.

LARGE ACCOMMODATION
Brand new and very special could be bought with low cash payment. Up to 6 bedrooms, 2 bathrooms well priced. Amnon Cohen, 386-7721. Investors Syndicate.

4 YR. OLD CONDOMINIUM FOR sale. 3 bedroom. Asking $29,900. 479-3756.

258 CONDOMINIUMS and TOWNHOUSES

UNIVERSITY PARK TERRACE
1870 McKenzie
NEXT TO RACQUET CLUB AND UNIVERSITY OF VICTORIA

$2100 DOWN
to Qualified Purchaser

2-BEDROOM SUITE $41,500

THIS CHOICE LOCATION OFFERS:
- Spacious rooms
- Fully carpeted
- All appliances
- Garburator
- 2 bedrooms have a built-in laundry area
- Private balcony
- Sauna room
- Whirlpool
- Exercise room
- Billiard room
- Party room
- Bike room
- Reading rooms
- Underground parking
- Resident managers
- Excellent location

For appointment to view call
KENNETH MILLER
384-4630
388-6275 (415)
Diversified Holdings Ltd.

WHITTOME'S
1111 BLANSHARD 388-4271

CORONADA
1323 HARRISON
5 Blocks East of Downtown Victoria — all corner suite with utility room suitable for washer and dryer and small deep freeze.
1 BEDROOM $29,900-$33,500
2 BEDROOM $38,900-$45,500
OPEN DAILY 1:00-4:30
388-4271 Ted Radway 477-6176
388-4271 JOE Manton 382-5211
J. H. WHITTOME and CO. LTD.

SPENCER CASTLE
2910 COOK STREET

A Unique Luxury Complex
PRICED FROM $70,500
—2 BDRM, 2 FULL BATH CORNER SUITES, minimum 1345 sq. ft. spectacular views
—6-STOREY CONCRETE AND STEEL BLDG.
—4½ ACRES OF LANDSCAPED GROUNDS
—GUEST HOUSE offering: 7 en suite bdrms reception facilities large indoor swimming pool, saunas.
BUY DIRECT FROM BUILDER
OPEN TUES. THRU FRI 9-4
For appointment call 384-4013, 598-1060
Danzo and Franco Holdings Ltd.

KNOWLES REALTY LTD.

WATERFRONT
Don't dream forever, this 2 bedroom, corner Condominium in the popular BLUE WATERS in Sidney, won't last long. Asking $45,900. For further information please call:
JOE PERCIVAL
384-8101 383-1493

TRADE
Builder expecting overseas relatives, will take a condominium as part payment on a $73,000 Gordon Head home nearing completion. Leave your number at:
Joe Percivel
384-8101 383-1493

ORCHARD HOUSE
Studio from $22,100
1 Bedroom from $26,500
2 Bedroom from $37,200
Open 2-8 Daily
Saturday 1-6
Sunday 1-6
647 Michigan St.
382-8231 382-8232

Why This Condo?
Because at $74,900 it's priced below original cost. The best buy in town. Sensational views, over 1245 sq. ft. of luxury. 2 Bdrms, 2 full baths, day long sun. Call PAUL HYATT, 382-9191 or 656-3150.

Woodburning Fireplace
Delightful 2-bedroom suite with 2 large balconies. Corner F.P. Only $36,500. SOPHIE HARDER, 382-9903 or 477-0141 (24 hrs.)
Canada Permanent Trust Company

MOVING: MUST SELL LUXURY University Heights Terrace, 2-bedroom condominium with private laundry room, prime location and many extras, make this an investment plus a delightful home, good financing, offers, to $42,900. 658-8317.

258 CONDOMINIUMS and TOWNHOUSES

the Permanent
1125 DOUGLAS ST. and 3647 SHELBOURNE ST.

THE COMMODORE
141 Bushby St.
FAIRFIELD
OCEAN VIEWS
—9 Luxury 2-bedroom suites
—Wood burning fireplaces
—2 four-pce. baths
—six appliances
—from $54,900
—1 three-bedroom suite
Open 1:00-5:00 Daily (Except Sunday)
—for prior viewing call
GRAY LAITE 656-5267
SID HASLAM 477-1994
DISPLAY SUITE 382-2226
Office 382-9191

HAMPSTEAD HOUSE
955 Dingley Dell
—two bedrooms
—1½ baths
—$38,000 to $44,000
—Open Wed. and Fri. 4-8 p.m.
—For prior viewing
SID HASLAM 477-1994
GRAY LAITE 656-5267
OFFICE 382-9191
SOPHIE HARDER 382-9903

WINDSOR MANOR
Two Units Available Make an Offer
WHY RENT? With as little as $1,700 down and pricing from only $33,900 for BRAND NEW 2-bedroom apartment homes with appliances, drapes, parking etc. Conveniently located at 848 Esquimalt Rd. View by call HERB McDANNOLD or GLEN McDANNOLD at 382-9191.

Newly Listed
Spacious and immaculate 1-bedroom condo. In desirable area. Stove, fridge and dishwasher included in price of $34,900. Monthly assessments $39.33. Building has many refinements. To view call WM. SAUNDERS 382-9191 or 479-3394.

Green Acres
HENDERSON REALTY
385-9741 (Anytime)

SPOTLESS TOWNHOUSE
$35,500
3-bdrm., 1½ bath., ww. Shopping bus and schools very close.
385-9741 BUD HUDSON 385-9741

UNIQUE CONDOMINIUM
1250 sq. ft. tastefully decorated. Near Golf Club and Gorge waterway. Asking $48,500.
479-3849 BUD HUDSON 385-9741

PRICED RIGHT
2-bdrm. condominium close to Woodwards and Town and Country. Offers everything. Asking $42,500.
479-3849 BUD HUDSON 385-9741

BROWN BROS. on BLANSHARD
"People Helping People"

MT. TOLMIE
New Listing
Quality construction. Deluxe accommodation. 1 large bdrm. plus cosy den. Large Lrm, bright kitchen features Westinghouse appliances. Balcony on the sunnyside. Laundry rm. in unit, fully equipped. Underground parking. Close to bus, stores and golf. Owner moving to Vancouver. Only $41,000.
REG SCHUMAKER 598-2333
DON MESSAGE 477-3715
or 385-8771 (anytime)

SOUTHPORT
A BEAUTIFUL PLACE TO COME HOME TO
These 2-bedroom condominiums offer spacious and quiet living. They contain large living rooms, dining rooms, sundecks, stove and fridge, one and one-half bathrooms. The building has an elevator, a rec room and underground security parking. We will consider your home as a trade. For more information and viewing call:
ARNOLD MARR 477-6233
WESTMONT REALTY
920 Hillside
386-6796

PRICE REDUCED IMMEDIATE OCCUPANCY
Just a block away from UVic campus, practically new condominium on top floor of 3 floor building. Large living room and two roomy bedrms all open to private balcony by sliding glass doors. Price includes fridge, stove, washer, dryer, and garburator. Underground parking, sauna, swirlpool, entertainment rooms. Can be seen at any time. Listed at $44,500. All offers considered.
BILL MOSHER
656-5584 652-2868
BLOCK BROS. REALTY LTD.

COMFORT WITH NO CARE $42,900
Vendor has bought and must sell this beautiful 2 BR corner suite. Large bright dining rm. and livng rm. with private balcony overlooking the Sooke Hills. This deluxe condominium also offers easy acess to billiard rm., workshop, laundry rm., large furnished lounge. Exercise rm., whirlpool and sauna. For more info call Rick O'Kane, bus. 386-6164, home 386-6257.
CASTLE PROPERTIES LTD.

TOWN HOUSE
IMMEDIATE POSSESSION
3 bedrms., good size living and dining rm., 4-pce. and 2-pc. bath, view kitchen with colored range, fridge and dishwasher, plumbed for washer and dryer. Sundeck and private garden back and front, carport plus extra parking. This brand new home located in country setting with tremendous view. Close to town, price $48,500. To view phone
C. H. HOLLAND REAL ESTATE
620 View 592-9784 or 386-1616

OAK BAY CONDOMINIUM
Gracious retirement residence in the Marquee Court. 1 Bedroom, 6 years old with new w-w, view of lawn and shrubs on main floor, near front entrance. Beautiful quiet building and area close to shopping and bus. Priced at $32,500.
JIM KRAHN
477-1841 384-0142
BLOCK BROS. REALTY LTD.

OPEN FRI. 7-9
NO. 29-3987 GORDON HEAD RD. Come and see this superb townhouse. Just reduced to below appraisal value. Choice location near the University. Over 1800 sq. ft. of family living area including L.R., D.R., kitchen with eating area, 3 bedrooms, laundry room, sewing room, workshop and recreation room. 1st mortgage at 10%. Call:
DENNIS DALE (24 hrs.) 595-5171
The Canada Trust Company

258 CONDOMINIUMS and TOWNHOUSES

FARMER Investments & Realty Ltd
825 Bay Street 382-2134

DELUXE UNIT ROYAL WOODS $39,900
This third floor suite has an eating area in kitchen and separate dining room. This is a fantastic one-bedroom suite with many extras and the design is quite different from the conventional unit giving it much charm. Of course there is the swimming pool, billiard room, sauna, swirlpool, library, tennis court, etc. but this suite has to be one of the finest on today's market. For further information please call:
Jim West
382-2134 595-4094

ESQUIMALT
2-BR condominium with dining area, play area for tots. Back suite with excellent decor in immaculate condition. New MLS. To view call 592-2431, JOY HAMILTON 592-1190.
Lansdowne Properties Ltd.

BY OWNER, LOVELY 3-BEDroom townhouse with full basement Wall to wall thorughout. Fireplace, bright kitchen, 1½ baths, private patio area. Swimming pool. Asking $49,500. 479-8460.

BY OWNER. 3-BEDROOM TOWNhouse. Immediate occupancy. 477-6081.

263 GARAGES FOR SALE, RENT OR WANTED

WANTED: BUILDING SUITABLE for workshop and storage. 479-9522.

CARPORT FOR CAR OR BOAT, $10 per month. 479-5100.

265 HOUSES WANTED TO BUY

SERVICEMAN NEEDS
2 or 3-bedroom home for his growing family, preferably with a separate dining room. Location must be within the 8-mile circle. Will pay up to $50,000. Call Chris Greig, 386-6164 or 479-7995.
Castle Properties Ltd.

THIS LADY WILL BUY
Urgently requires a small rental or two or three suites where $15,000 investment will cover mtge. without subsidizing. Up to $80,000 if necessary. Ben Greig, 598-3105 or 386-6164.
Castle Properties Ltd.

POST and BEAM
Three- to 4-bedrooms in the Cadboro Bay, 10-Mile-Point, Cordova Bay areas. Urgently needed up to $100,000 for an eastern buyer just transferred here. Please call immediately if you have such a home for sale:
477-0191 JOHN MOLYARD 384-4827
Royal Trust Real Estate Dept.

MARIGOLD AREA URGENT
Family moving here from Ontario requires a 2 or 3-bedroom, full basement home. Up to $60,000 CASH. Bob Kohlruss, 598-7689 or 386-6164 (24 hrs.) CASTLE PROPERTIES LTD.

MUST BE GORGE AREA
Young couple requires 2 or 3 bedroom home with or without basement in the Gorge area. Will pay up to $50,000 CASH. Call Chris Greig, 386-6164 or 479-7995.
CASTLE PROPERTIES LTD.

INSTANT CASH
Investor will pay on the spot CASH for homes in need of repair for rental purposes. Up to $40,000. Call Bob Kohlruss, 598-7689 or 386-6164. CASTLE PROPERTIES LTD.

WANTED RESTHOME
Client wants existing RESTHOME licensed for 15-25 guests. Up to $175,000. Call Ole Knudsen, 598-2461 or 386-6164.
CASTLE PROPERTIES LTD.

CASH BUYERS
For 2- or 3-bedroom home with basement preferred. Two purchasers want newer homes close in. Phone VICTOR WONG, 385-2458, Byron Price and Associates Ltd.

YOUNG COUPLE
Wanted immediately 2-3 bedroom house in a good area. All cash up to $60,000. Ole Knudsen, 598-2461 or 386-6164. CASTLE PROPERTIES LTD.

YOUNG COUPLE
With approx. $10,000 down are looking for a solid 2-bedroom home up to $55,000 in the greater Victoria area. If you can help phone Tom Raig at Castle Properties, 386-6164 or 382-9838.

2 OR 3 BEDROOM
Older home required, has to be suitable for rental or renovation. Freddy Starke, 386-6164 or 479-3866. Castle Properties Ltd.

YOUNG COUPLE WISHES TO purchase home under $44,000. Large lot, basement, 2 bedrooms. No agents. 382-7897 after 5 p.m.

BUYER WISHING PRIVATE sale desires house on minimum one-third acre maximum $50,000. 385-2605 after 6 p.m.

CASH FOR OLDER HOMES needing repair for rentals. Phone 652-1562 anytime.

PRIVATE. 4-BEDROOM HOME, parking 4 vehicles. East of Douglas Street. Up to $100,000 cash. 598-8112.

WANTED
Private party requires older reasonably priced home. I will purchase for cash, 479-2209.

268 LISTINGS. WANTED

WEBBER SELLS
PHONE JIM WEBBER 382-7276
TOWN and COUNTRY REALTY LTD.

SHAWNIGAN REALTY LTD.
Shawnigan Lake 743-5311
LIST YOUR SHAWNIGAN, COBBLE HILL OR MILL BAY PROPERTY with
743-5311 JOHN ETTEMA 743-2607
743-5331 MARIE MALBON 743-5145
Call Collect Anytime

271 LOTS FOR SALE

FOR THE FUTURE
Invest now in this .9 acre lot in the desirable Ardmore area. This level lot would be the ideal holding property. For $26,000 it's yours. Call now.
Mrs. E. Farquharson
656-1154 656-5808
GORDON HULME LTD.
656-1154

ARDMORE
Approximately 1 acre treed lot, actual size 140x300. Very nice surrounding area of better homes. Priced to sell at $31,900. Mr. James, 386-3585, res. 477-8134, Victoria Realty Ltd.

DUNCAN
Fully serviced building lots in the Sominos Rd. Hawkes Boulevard area. $14,500 — $2500 down. For further information please call collect to Rick Hawkes or Harry Brawn at Victoria Mortgage Cop. Ltd., 384-7128.

BEAUTIFUL 80X134 DUPLEX zone lot, glimpses of Swan Lake, blueprints included at the reasonable price of $38,500. (Open to offers) act fast for this rare find, won't last, 479-4143.

6 PRIME LOTS, AVERAGE SIZE 70x140 ft. on Aspen Place, off Arbutus in Cadboro Bay. Price $38,000 to $46,000. Phone 477-5469.

271 LOTS FOR SALE

Green Acres

HENDERSON REALTY LTD.
385-9741

TWO EXCEPTIONAL BUILDING LOTS $29,900 EACH

Good view near Butchart's Gardens. All services in. Road paved next week.
479-3849 BUD HUDSON 385-9741

TWO WATERFRONT LOTS BEAUTIFUL VIEWS

Near Swartz Bay. Sweeping views of Satellite Channel and Gulf Islands. All services in and road paved. $39,900 and $41,900.
479-3849 BUD HUDSON 385-9741

Century 21 REAL ESTATE
SUBURBAN REALTY LTD.
2684 Sooke Rd. (Colwood)
478-8316

LAND

30.47 Acres Metchosin area. Beautiful grazing land next to Golf Course. Listed at $6,890 per acre, the owner is open to offers, trades, mortgages etc. (easy terms) This is an excellent holding property for future.

Tom Duncan 477-2462

Century 21 REAL ESTATE
J. D. BOSDET LTD.
120 - 727 JOHNSON 386-3128

SALT SPRING 2 ACRES $18,500

Lovely ocean-view lot covered with trees. Secluded, but only 6 miles to village of Ganges. Serviced with community water, hydro and telephone. MLS 15521.
Allan Treiford, 386-3128 (24 hours)
Ron McQuiggan (Ganges 537-9220)

3 LOTS

I have 2 lots off Majestic Drive. Fully serviced. 10% down. $28,400-$28,900.
OR
Fully serviced and NHA approved building lot at intersection of Cedar Hill and Shelbourne (Mt. Douglas Park) for $29,500.

For further information call:
KNOWLES REALTY LTD.
Bill Knowles
384-8101 Res. 656-3779

NORTH SAANICH

Just listed. Half acre with lovely views of the water and Sidney lights. Most desirable area near Experimental farm away from the Pat Bay highway. Asking $38,500.
BILL RATCLIFFE 656-4517
GORDON HULME LTD.
656-1154

TWO LOTS CLOSE IN

Located on Lodge at Quadra, your choice of 72 ft. lot over 8300 sq. ft. at $27,500 or panhandle lot over 12,000 sq. ft. at $29,500. Wilfred Davis, 479-1667.

J. H. Whittome and Co. Ltd.
Royal Oak Br.

EAST SOOKE

Beautiful view lot at end of Thornett off Eliza Pt. Road. This is cleared lot of ¾-acre with views across Sooke Basin to the village. Price $19,500. Wilfred Davis, 479-1667 or 658-8884.

J. H. Whittome and Co. Ltd.
Royal Oak Branch

BEAUTIFUL SEA VIEW WILLIS POINT

Approx. 1 acre lot. Good building site with western exposure. Beautifully treed, and drive way in part way. Situated in unique rural area with new fire and community hall nearing completion, offers on $32,500. 652-2965 or 592-0479.

AT LAST! 5-Acre Ranchettes

Within 5½ miles circle of Victoria. Prices from $57,000. to $73,000. Off Interurban near Camosun College on Hector Rd. Call Coastland Estates Ltd., 479-2150, 477-3654.

GORDON HEAD

Fully serviced, 6 to 9000 sq. ft. lots. A stones throw from UVic. Ready to build now. Lets build your dream home, move in for summer. Plans available. Tell us about yours. Call Ken McCandless, Kasapi Const. 386-6191, 478-4606.

CAREY-GLANFORD

Nicely treed building lot, sewer and water available area of new construction. Call:
CURT SHUBROOK
386-2911 or 477-4566
Homefinders, Wall and Redekop

SHAWNIGAN LAKE

Only 16,950.00. A great building lot close to the lake. Water and hydro to the property. Cleared with a driveway. Call: PETER BARDON 592-2431.

BUILDERS!

Six choice lots in Gordon Head off Tindle, near Ash. Building permits soon available. 658-1112, 598-4371.

PROPOSED DEVELOPMENT Langford area. Lots expected to be ready late Fall. Buy now and save. Priced from $15,000, terms. 478-5550.

PRICE REDUCTION, WAS $38,500. Now $36,500. Duplex zoned lot. 80x134, glimpses of Swan Lake. Act fast for this rare find. Won't last. 658-5564.

DUPLEX ZONED

For sale by owner, ¼ acre beautifully treed waterview lot by the Portage Inlet. $32,500. Phone 479-2062.

6 LARGE FULLY SERVICED treed lots on Cedar Hill Cross Roads and Braefoot Road. 384-5016, 382-4322.

½ ACRE LOT. EXPERIMENTAL farm area, North Saanich. $30,600. 656-2269.

FAIRFIELD, BUILDING LOT, 50x116, 67 Linden Avenue. ½ block from ocean. 383-6372, $35,000.

IN PORT RENFREW, CLEARED lot 100x200, 2-room cabin. Well, $16,000. 647-5556.

BY OWNER — TREED LOT, North Quadra area, underground wiring. $27,900. 384-9798 or 384-0308.

ONE ACRE ON GREEN LAKE, Nanaimo city limits, asking $25,000. 743-5353.

SOOKE, ATTRACTIVE TREED properties. Mountain views. 2 to 3 acres. 642-5508, 642-4186.

LARGE SEMI-WATERFRONT lot, with frontage of 211'. $59,500. Terms by owner. 656-4856.

$19,950—5,000 SQUARE FEET. Serviced lot in city. Call 477-5175 plans available.

271 LOTS FOR SALE

A. E. LePAGE
WESTERN LTD. REALTOR

1395 HILLSIDE AVE.
386-6331
NOW OPEN 'TIL 9 P.M.

BUILDERS AND DREAMERS, $30,000

ideal building lot available on sewer and water. 60x136. Perfect for that dream home. Located on quiet, no through road close to park at 1061 Laburnum (off Grange). Lot is located on Benjamin. Beautifully landscaped with trees and things. For details and viewing, phone:
ROY NIELSEN 386-9046 PAUL SMITH 386-6331 383-6905

BUILDERS

$125,000 is the asking price for an architect designed home sitting on desirably located property which could possibly be subdivided to give three extra building lots. Situated close to Cedar Hill X Rd. and Golf course. For further information please call: DENNIS BERRY at 598-3344.

HYDRO, WATER, ROADS TO 1 ACRE LOTS

Choose from 5 lots $15,500 to $18,000. Please call: PHYLLIS COUTTS or BETTY McFARLAND at 598-3344.
JACK MEARS
OAK BAY REALTY LTD.

S.O.B. $49,900 — RIGHT OF 777 Mt. Joy. 388-5416, 592-3416.

273 PROPERTY FOR SALE

GORGE AREA

Townhouse or apartment site. R. M. 2 zoned. 12,000 sq. ft. For further information please call:
COLIN CRAVEN, 386-0627, or
GORDON ELLIS, 592-0079,
Office 385-5741.
Nanaimo Realty (Victoria) Ltd.

9 ACRES

2-3 cleared agricultural land. Horse pasture etc. 1-3 treed area. Price $69,500.
C. Carpenter, 388-5555
B.C. Land and Insurance Agency Ltd.
530 Broughton Street, 388-5555

2¾-ACRES ON FINLAYSON ARM Rd. 1 mile from Goldstream Park. Beautifully treed with good building site, stream. Offers on $32,900, with low down payment, 479-7778.

FOR SALE. 1.85 ACRES, POWER and water on, by owner. 478-7991 after 6:00 p.m.

274 PROPERTY WANTED

I have clients for your small farm. (1 to 5 acres) Condition of house not important. Sooke — Saanich Peninsula — Mill Bay. Please call EDITH GUTEMAR 479-1667, 598-7053 or 743-2646.

J. H. Whittome & Co. Ltd.
Royal Oak Branch

APT. SITE

Builder requires 10,000 to 100,000 sq. ft., even more for immediate development. Phone now, Kasapi Construction, 386-6191.

WANTED 2-5 ACRES, SAANICH Peninsula to put new home. A'mnon Cohen. 386-7721.

WANTED TO BUY: CITY BUILDing lot. Phone 479-8961.

280 ACREAGE FOR SALE AND WANTED

7.6 ACRES $37,500 SHERINGHAM POINT ROAD

The vendor has started to clear the building site on this gently rising acreage to take advantage of the views of the Straits and Olympic Mts. 431 ft. of road frontage on phone and power. Water should be no problem here. If you want quiet seclusion come out and view this new MLS listing with me. Call anytime. Bill Kozak 386-6164 or 642-3404.
CASTLE PROPERTIES LTD.

5 ACRES SUB-DIVIDABLE

On beautiful Dean Park Rd. This property is not for your ordinary subdivision but calls for a developer with imagination and initiative to make the most out of its natural beauty and possibility of gorgeous views over the Straits to Mt. Baker. For more infor re zoning call:
SHERRY KAYRA
655-5584 479-7293
BLOCK BROS. REALTY LTD.

51.5 ACRES PANORAMIC VIEWS

Treed acreage gently sloping up to terrific views. Close to Sooke Centre. Truck road leads to top. MLS 17933. (Reduced) Excellent value at $195,000. Vendor will carry a mortgage.
385-7721 Cliff Salmond 477-3626
GARDNER REALTY LTD.

AT LAST! 5-Acre Ranchettes

Within 5½ miles circle of Victoria. Prices from $57,000 to $73,000. Off Interurban near Camosun College on Hector Rd. Call Coastland Estates Ltd., 479-2150, 477-3654.

DURRANCE RD.

For Sale Acreage. Three 5-acre lots and one 10-acre lot. New rural subdivision Saanich municipality. $12,000 per acre, financing available. Call 385-1491, Res. 595-8083.

Required in the Sooke Area, up to 15 acres of good land. Will pay all cash. Call at once to
P. G. JACKSON LIMITED
1070 Douglas Street 386-9102

285 UP-ISLAND PROPERTIES

BARKLEY SOUND-LONG BEACH, 103 acres, ¼ mile ocean frontage, ½ mile stream frontage, timber and mineral rights, 3 waterfalls, excellent ocean and fresh water fishing, trade or sell, excellent terms. Call Joe Nonen at 385-7188 or 386-8541.

LAKE COWICHAN

2.3 acres in village. 150' frontage on water and sewer. Sloping treed seclusion with year round stream. Bottom approx 200' from lake with some lake view if cleared. Surveyed. Engineering report. $39,500. Owner 477-5240.

BY OWNER, OYSTER RIVER area. 0.58 acre lot, 912 sq. ft., 2 bedroom house, shed, chicken house and pen, pump house and greenhouse. Phone 337-5513 or write Box 9 — Oakes Road, R. R. 1, Black Creek, B.C. for all particulars.

PEARSON/JOHNSTONE & ASSOCIATES LTD
BOX 399, PARKSVILLE, B.C.
248-3216 752-6964

NANAIMO, OCEAN VIEW LOT, College Park. Above Malaspina College, from $16,500. Call 112-754-7811 or 112-758-2335, W. K. Tower and Co. Ltd.

WATERFRONT WELL-TREED 93' frontage, sloping beach, near Manana Lodge. Phone, hydro available. $36,000. Write Box 248 Nanaimo or phone 754-6462.

COWICHAN LAKE

Clear building or recreation lot. 60 X 200, steel cased well, gravel driveway, immediate beach access, $12,800. 479-3645 after 3:30.

ATTRACTIVE OLDER 2-BEDroom home in Mill Bay. Newly decorated. Situated close to sea on .69 acre corner lot. Private sale. Asking $52,500. Phone 743-9412.

ESCAPE TO PARKSVILLE, large beautiful corner lot 68'x119' in new subdivision. Fully serviced, sacrifice at $13,700. Phone 386-7366.

LOG HOME, COMPLETE AND ready to move, 1500 square feet, $15,000. 383-4288 evenings.

EAGLE REALTY LTD.
Box 1060, Parksville, B.C.
Telephone 248-6191

GABRIOLA. BEAUTIFULLY treed ½ acre. Close to beach. $8,500. 383-8636.

285 UP-ISLAND PROPERTIES

FOR SALE BY BUILDER

MODERN LOG HOME $70,000

Over 2,000 sq. ft. finished living area, this home has many extras including genuine hand crafted floor to ceiling fireplaces, arbutus panelled foyer, cedar panelled living rm, maple panelled feature wall in master bedroom, hand carved front door, burl ralings, oak counter tops, 3 sets of plumbing, plus many other extras. This exclusive home is situated 1 mile north of Mill Bay on nearly 1 acre corner lot. Act now and you can still pick the floor coverings. Leroy Construction Ltd. Cobble Hill. 748-0289 or 743-5267.

A. E. LePAGE
WESTERN LTD. REALTOR

1395 HILLSIDE AVE.
386-6331
NOW OPEN TILL 9 P.M.

HOBBY FARM

Located just 4½ miles from downtown Duncan. 10.4 acres, partly treed. Delightful 3-bedroom, full basement home, plus well constructed barn for a variety of animals. Mostly fenced. Try your offer on the asking price of $74,500.
DENNIS FERRILL
386-6331 478-6140

WATERFRONT

Quiet, relaxing area near Chemainus features beautiful 3-Br. Cedar Home on well treed 2 acres with 175 ft. beach frontage. Luxury home, with every feature you might hope for in the city, has been designed for year 'round living'. Reduced to $119,000 to sell — call for full details MLS 17055.
384-8124 STU MacDONALD 477-9889
PEMBERTON, HOLMES LTD.
1000 Government Street

PARKSVILLE

Open House July 16 to 18. Friday to Sunday, 1 to 4 p.m. 50 Jenkins Place (off Pym). New 3-bedroom, full basement, 1½ bathrooms, home on quiet cul-de-sac; built-in dishwasher, on sewer and water. Near village and schools. Priced at only $45,900. This home awaits your inspection. For details or directions call R. Gardiner Construction, at 248-3437.

1700 FT. OF WATERFRONT IN Ucluelet Harbor. Has shack to obtain improved tax rate. Vegetable and fruit garden, natural water supply. Surveyed access to highway. Seafood close at hand. Can assume $10,000 first mortgage at 6 per cent. Will accept some paper in trade. $49,000. 724-2312 or 752-6688 Qualicum.

PARKSVILLE

Very attractive one level, 3-bedroom luxury home, located on prestige crescent. Walking distance to beach and shopping. Double garage, fenced and landscaped lot. Quality carpets, dishwasher, plus many extras. Must go. $64,000. 248-3622 collect or write Hansen Builders, Box 1030, Parksville.

SAVORY ISLAND

Waterfront lot — 50x290 — $5,900.
Semi-waterfront — 50x300 — $3,900.
All offers considered
DANNY MASSEN
477-1841 478-7008
BLOCK BROS. REALTY LTD.

FOR SALE — PRIVATE, ONE OF a kind, luxury two bedroom Penthouse suite, wall to wall, dishwasher, 1200 square feet, sauna, indoor pool, swirl pool, billiard room. Available August 1st. Phone 388-4664 evenings and weekends. 479-8185. $52,500.

DUNCAN

Fully serviced building lots in the Somenos Rd., Hawkes Boulevard area. $14,500 — $2500 down. For further information please call collect to Rick Hawkes or Harry Brawn at Victoria Mortgage Corp. Ltd., 384-7128.

290 FARMS FOR SALE and WANTED

13 ACRES CLOSE IN

High potential and productive egg farm. Quota 64.53 cases and room for expansion. Chicken house, 1½ years old. Approx. 4850 sq. ft. Only 4 miles from town, good holding property and borders Mt. Douglas Park. Farm house and many other buildings. Priced at $175,000 plus quota and stock. Call:
DANNY MASSEN
477-1841 478-7008
BLOCK BROS. REALTY LTD.

293 GULF ISLAND PROPERTIES

Century 21 REAL ESTATE
J. D. BOSDET LTD.
120 - 727 JOHNSON 386-3128

SALT SPRING 2 ACRES $18,500

Lovely ocean-view lot covered with trees. Secluded, but only 6 miles to village of Ganges. Serviced with community water, hydro and telephone. MLS 15621.
Allan Treiford, 386-3128 (24 hours)
Ron McQuiggan (Ganges 537-9220)

SAVARY ISLAND

Interested in listing or buying lots on this lovely Island? Contact Bill Palfrey by writing or phoning 386-7545, Island Homes Ltd., 2504 Douglas St., Victoria or phoning Royal Savary Hotel, 483-4314.

$11,900

Beautiful semi-waterfront Mayne Island lot with unobstructed view of Lecture Pass. Not 5 minutes from ferry in Village Point. SOPHIE HARDER, 477-0141 (24 hrs.) or 382-9903.

Canada Permanent Trust Company

Sea, Sun and Sand

Mudge Island holiday waterfront, $17,900, with tall trees, good beach, and tremendous potential. Just $1790 down and $175 per month. Interior treed land ¾ of an acre for $5,950. For information phone or write Glen Galloway, personally, at Nanaimo Realty Co. Ltd., Box 518, Nanaimo, B.C., at 754-2311 or eves. 758-5537, collect.

GABRIOLA ISLAND

Waterfront lot, power and water available. 90x180 easy beach access. $26,500. Call H. Colby. Henderson Realty, 385-9741.

LOT ON GABRIOLA ISLAND, close to beach and cleared. Offers. 477-6510, 383-1228.

294 MAINLAND AND OUT OF PROVINCE PROPERTIES

PORT ANGELES REAL ESTATE 2 BR, Rec room, fireplace electric heat, open beam, carport, near city park, $30,000.
Quality newer home — many extras, 3 BR, Rec room, two fireplaces, double garage, lovely carpeting, water view, heavily insulated, compactor, d-w, disposal, Jenn-air range mixing centre, new area, a steal at $47,000.

Multiple Listing Broker Licensed 14 years in P.A. Lorraine Ross, Realtor, Suite 2, Aggie's Inn, 602 East Front, P. Angeles, Appt.206, 457-0252 or 7506.

SAN BERNADINO, CALIFORNIA, 1-3 acre cul-de-sac lot. All services and tests. Was $7,500, now $7,200 or will consider trade for 22-30' boat or local building lot. 478-4091.

98 ACRES AT LITTLE FORT, B.C. River and highway frontage. $40,000. 478-6766.

Deaths and funerals

305 DEATHS and FUNERALS

DASH—Cecil Howard in Victoria, B.C. on July 13, 1976, born in Whitewood, N.W.T. age 82 years. Survived by his loving wife Elizabeth, two sons, Thomas Albert and William Howard, both of Victoria; a daughter, Mrs. A. Spoor (Melba) of Victoria, eight grandchildren; also a sister Sybil Whaley of Vancouver, and a brother Les of Victoria, nephew Harry Reeves of Nanaimo, and numerous nieces and nephews.
Memorial service Friday, July 16, at 1:30 p.m. in Centennial United Church Gorge Rd. Rev. J. Travis officiating. Flowers are declined with thanks. Donations may be made to the charity of choice. Arrangements by the Memorial Society of B.C. and FIRST MEMORIAL SERVICES LTD.

HAMLET — Mrs. Mildred A. E. Hamlet, widow of Horace Hamlet, daughter of the late Archdeacon and Mrs. J. H. S. Sweet. Born in Newcastle, New Brunswick in 1887. Had lived in Victoria since the age of 8 years. Survived by her loving daughter and son-in-law, Dulce and Jack Deane, son and daughter-in-law, Jack and Pat Hamlet, grandchildren, Michael Deane, N. Vancouver, Dianne Craig, Nanaimo, Derek Hamlet, Ottawa, and three great-grandchildren. Predeceased by a granddaughter Sharon Deane.
Funeral service in McCall Bros. Chapel, Johnson and Vancouver Sts. on Friday, July 16 at 11:00 a.m. with the Rev. E. Moulden officiating. Flowers gratefully declined.)

JAMES—George R. James, 401 Cook St., in Victoria, Tuesday, July 13, 1976, Mr. James was born March 10, 1887 in Enniscorthy, County Wexford, Ireland and immigrated to Canada in 1905. He was a well known pioneer farmer at Bulwark, Alberta for 36 years. The deceased was a resident in Victoria for the past thirty-five years. He was a member of the Metropolitan and Fairfield United Churches and an active member of the Beacon Hill Lawn Bowling Club for many years. He is survived by his loving wife, Min; three sons, John and Desmond of Castor, Alberta and Thomas of Victoria. Predeceased by his son, Percy. He also leaves one sister, Mrs. P. G. Telfer of Victoria, sixteen grandchildren, ten great-grandchildren and several nieces and nephews.
Funeral service in McCall Bros. FLORAL CHAPEL, Johnson and Vancouver Sts. on Friday, July 16 at 3 p.m. with the Rev. Dr. F. E. H. James officiating.

MUCKLE — On July 10th, 1976, in Victoria, B.C., Harriet Louise Muckle, aged 93 years of 63 Gorge Road. Pre-deceased by her husband John in 1971, she leaves her daughter, Mrs. Kathleen Butt of Victoria and her son Donald of Los Angeles, Cal., 10 grandchildren, 9 great-grandchildren.
Prayers will be offered on Wednesday July 14th, at 7:30 p.m., in Hayward's Thomson and Irving Funeral Chapel, 1625 Quadra Street at Balmoral. Mass will be celebrated on Thursday July 15th at 10 a.m. from St. Josephs Church, Burnside Road, Father B. Hanley celebrant. Interment in the family plot.

OLDFIELD — On July 12, 1976 in Victoria, Mr. Brian Oldfield, aged 39 years of 5265 W. Saanich Rd., native son. He leaves his loving wife Nora; 1 son, Robert and 1 daughter Arlene of Victoria. His mother, Mrs. Mildred Oldfield of Victoria; 1 brother Basil of Victoria; 1 sister, Mrs. Barbara Page of Victoria; 2 nephews, Brian and Bruce Page. He was well known as the proprietor of Prospect Lake Service Garage for 42 years.
Funeral service in McCall Bros. FLORAL CHAPEL, Johnson and Vancouver Sts. on Thursday, July 15 at 1:15 p.m. with the Rev. N. Archer officiating. (Flowers are acceptable or friends, if desired, may remember the Cancer Fund, 857 Caledonia Ave. by donation.)

REID—Hilda Josephine (nee Turner) of Victoria formerly of Winnipeg, peacefully at home on July 13, 1976 in her 76th year. Survived by her husband Harold, her son Bruce and daughter-in-law Rae (Winnipeg). Three grandchildren, Holly, Janice and Gordon; also her sister, Mrs. Evelyn Harris (Victoria), her sister-in-law, Mrs. Dorothy Turner and family (Winnipeg) and many friends. Mrs. Reid was a member of St. Luke's Church and will be remembered for her many talents in the Arts of Paintings and Handicrafts.
Funeral service will be held Friday, July 16 at 11 a.m. in St. Luke's Anglican Church, Cedar Hill X Rd., Victoria, Archdeacon Wolff officiating. Cremation. Flowers gratefully declined. Arrangements through the Memorial Society of B.C. and First Memorial Service Ltd.

WILSON—On July 14, 1976 in hospital in Victoria, Helen Wilson aged 81 years of 826 North Park Street, born in Berwick-on-Tweed, Scotland, resident here since 1937. Widow of John Wilson who predeceased her on July 31, 1973, she leaves two sons, William of East Sooke Rd. and Alexander Charles of Victoria; six grandchildren and four great-grandchildren. She was a long time member of the Seventh Day Adventist Church.
Funeral service in the Seventh Day Adventist Church, Pandora at Vancouver Stst. on Friday, July 16 at 10:30 a.m. with Pastor Donald L. Melashenko officiating. McCall Bros. Funeral Directors in charge of arrangements.

Off and again, a leaf blown
by the wind

Falls on the broad ocean
and sinks below.

'Tis never lost; where'er it
fate may blow,

The imprint of its settling's
left behind.

And so with every life,
whate'er its kind,

It shapes itself a place,
'tis destined so,

If hence in peace or turmoil
it should go,

Its influence ever lives,
as 'twas designed.

309 IN MEMORIAMS

MURRAY — In loving memory of John A. Murray a dear husband, father and grandfather, who left us two years ago today. Dearly remembered and sadly missed by Doris, Doug, Jocelyn, Alex, Jack, and families.

THEY SHALL GROW NOT OLD, AS WE WHO ARE LEFT GROW OLD, AGE SHALL NOT WEARY THEM, NOR THE YEARS CONDEMN. AT THE GOING DOWN OF THE SUN, AND IN THE MORNING, WE WILL REMEMBER THEM.
WITH GRATITUDE, SANDS.

310 FUNERAL DIRECTORS

McCall's

WEDNESDAY
SANDERGAARD, Mr. Sigurd Accompanied to Saskatoon for service and interment.
KENDREW, Mr. James Duncan 1:15 p.m.—FLORAL CHAPEL
HOOKWAY, Mr. Arthur James (Jim) 2:00 p.m. — ST. PETER'S CHURCH
THURSDAY
OLDFIELD, Mr. Brian 1:15 p.m.—FLORAL CHAPEL
DUCKETT, Mrs. Mary Beatrice 2:30 p.m.—ST. MARY'S CHURCH, Elgin Rd.
FRIDAY
HAMLET, Mrs. Mildred A. E. 11:00 a.m.—FLORAL CHAPEL
TO BE ANNOUNCED
JAMES, Mr. George Robert
McCALL BROS.
Floral Funeral Chapels
385-4465

Sands

SERVING VANCOUVER ISLAND
WE CARE
Dedicated to service
Sensible Prices
SANDS FUNERAL CHAPELS
VICTORIA 388-5155
SIDNEY 656-2932
COLWOOD 478-3821
DUNCAN 746-5212
LADYSMITH 245-2331
NANAIMO 753-2032
Your seven community Chapels. Independently Family Owned and Controlled. Sands since 1912.

MEMBER BY INVITATION
NSM NATIONAL SELECTED MORTICIANS SINCE 1892
VICTORIA, 388-5155
SIDNEY, 656-2932
COLWOOD, 478-3821
DUNCAN, 746-5212
LADYSMITH, 245-2331
NANAIMO, 753-2032
Removal And Service Arrangement
Covering Vancouver Island
A Division of Sands

FTC INTERNATIONAL FLIGHT CARE
Specializing in forwarding to or from anywhere
WORLD WIDE FUNERAL INFORMATION SERVICE
call collect
or cable
"Mortuary Victoria"
A Division of Sands

Hayward's Thomson & Irving
Funeral Chapels
1625 Quadra St.
384-2612 — 386-3505

CUNNINGHAM FUNERAL CHAPEL
1155 Fort Street
Phone 384-5512 or 384-8626
Offering dignified moderate service for all. Geo. S. Cunningham, owner, manager.

FIRST MEMORIAL SERVICES
Serving the Public and Exclusive Undertakers for the Memorial Society of B.C. 658-5244.

SPELL IT OUT

When you have something to sell, the easiest way to find a buyer is to spell it out in print! You do that by placing a low-cost Classified Ad in the newspaper, We'll help you telling our readers what you have to sell. Give us a call today. at 386-2121.

311 MONUMENTALS

STEWART MONUMENTAL Works Ltd.
ESTABLISHED 1896
Memorial of Distinction
Marble fireplace and tabletops
1402 May St. 384-3452

"The Finest in Craftsmanship"
MORTIMER'S MONUMENTS
633 DAVID ST. 383-6421
ESTABLISHED 1877

Gone is the face we loved so dear,
Silent the voice we loved to hear;
'Tis sad, but true, we wonder why,
The best are always the first to die.

313 MISCELLANEOUS

MEMORIAL SOCIETY OF B.C.
Dignified Final Arrangements At Minimum Cost
Brochure and full details from the VICTORIA branch
Rm 101 - 727 Johnson St., Victoria
385-5214 (24-hour)
Lifetime Membership $5

DEFENCE CONSTRUCTION (1951) LIMITED
Notice to Tenderers

PROJECT: Reroofing Building No. 211; Dockyard, CFB Esquimalt, B.C.
File: ES 664 10
Tender closing date for the above referenced has been extended from 3:00 p.m. Eastern Daylight Time Thursday, July 15, 1976 to 3:00 p.m. Eastern Daylight Time Friday, July 23, 1976.
N. J. Smith, Secretary,
Defence Construction (1951) Limited
225 Metcalfe Street,
Ottawa, Ontario
K1A 0K3

NOTICE TO CREDITORS and OTHERS
Re: Estate of LILIAN HARRIET WORTH

NOTICE is hereby given that creditors and others having claims against the above estate, late of 2835 Beach Drive, Victoria, B.C. are hereby required to send them to the Executor at P.O. Box 400, Victoria, B.C. before the 9th August, 1976 after which date the Executor will distribute among the parties entitled thereto, having regard only to the claims of which it then has notice.
DATED the 25th June, 1976.
THE CANADA TRUST COMPANY—Executor.
HARMAN & COMPANY
540-645 Fort Street,
VICTORIA, B.C.—Solicitors.

NOTICE TO CREDITORS AND OTHERS
RE: ESTATE OF DUNCAN GAIR SUTHERLAND

NOTICE is hereby given that creditors and others having claims against the above Estate, late of Willowhaven Private Hospital, R.R. No. 1, Nelson, B.C., and formerly of 216—1635 Cook St. Victoria, B.C. are hereby required to send them to the undersigned Executors in care of Montreal Trust Company, 1057 Fort St., Victoria, B.C. before the 9th August, 1976 after which date the Executors will distribute the Estate among the parties entitled thereto having regard only to the claims of which they then have notice.
DATED June 29th, 1976.
GLADYS CRAIG AND CHARLES SUTHERLAND, Executors
HARMAN & COMPANY
No. 540-645 Fort St.
Victoria, B.C.,
Solicitors.

LUNDS
926 FORT ST.
AUCTION
tomorrow 1:30 p.m.
for
JOHNSTON TERMINALS LTD.
under the Warehousemen's Lien Act.
APPROX. 300 LOTS FURNISHINGS
Cartons of
CHINA—GLASS—K'WARE ORNAMENTS, ETC.
also
RESTAURANT FIXTURES
GOLF CLUBS AND CARTS
GARDEN EQUIPMENT
POWER MOWERS
5' DISPLAY CASE
LARGE CARPET
LUNDS AUCTIONEERS & APPRAISERS PHONE 386-3308

ANOTHER BIG AUCTION
KILSHAWS
AUCTIONEERS LTD.
1115 FORT ST.
FRIDAY AT 7:00 P.M.
ESTATE MODERN and some ANTIQUE FURNISHINGS
DEEP FREEZE (23 cu. ft.)
REFRIGERATORS
RANGES
TENT TRAILER
FINE OLD OAK Pcs. DINING and BEDROOM STES.
BRASSWARE
COALPORT, CHINA, etc.
Inspection Wednesday, Thursday and Saleday
KILSHAWS
384-6441

Advertising is a guide to fashion.
CANADIAN ADVERTISING ADVISORY BOARD

Special Offer

FOR PRIVATE PARTY CLASSIFIED ADVERTISERS

Use this handy coupon to place your Classified Advertisement and save money.

Name .....
Address .....
.....
Phone No. .....
Signature .....

FILL OUT AND MAIL, OR DELIVER IN PERSON TO
SPECIAL OFFER
Victoria Press Ltd.,
P.O. Box 300,
Victoria, B.C.
V8W 2N4.

No. of Insertions ..... Amount Enclosed $.....

Your ad will run as soon as possible upon receipt of this coupon and payment, or please specify consecutive dates:
.....
.....

Classification Number ..... 10 WORDS MINIMUM

10 Words for 1 insertion in The Daily Colonist and Victoria Times: $1.00
10¢ for each additional word.

10 Words for 3 insertions in The Daily Colonist and Victoria Times: $2.50
25¢ for each additional word.

10 Words for 6 insertions in The Daily Colonist and Victoria Times: $4.00
40¢ for each additional word.

All ads must be of a private nature written in regular classfied style, and run on consecutive days.

SEND CHEQUE or MONEY ORDER
— NO REFUNDS —
This coupon valid until July 1, 1976

THE DAILY COLONIST AND VICTORIA TIMES

Free for brides-to-be... The Daily Colonist and Victoria Times Bridal Shower Gift Pack Worth over $20.00

Just look at what you receive in the exciting Bridal Shower Gift Pack:

- ♥ More than 35 full-size, top-brand household products.
- ♥ Over 20 booklets from top-name products containing recipes and household hints.
- ♥ Two weeks gift subscription to The Daily Colonist or Victoria Times.
- ♥ Total Retail Value—Over $20.00

If you are going to be married during the next few months, don't miss out on this wonderful wedding gift from Victoria Press Ltd. Simply complete the coupon and mail it to us. There's nothing to buy and absolutely no obligation. By the way, if you have a friend or relative who is a bride-to-be, you may complete the attached coupon and mail it on her behalf. We'll take care of the rest.

All registrations must be received before the wedding, and the offer is limited to brides-to-be who will take up residence, after their wedding, within 25 miles of Victoria where home delivery of the paper is available.

BRIDAL SHOWER DEPT.,
VICTORIA PRESS LIMITED
P.O. BOX 300, VICTORIA, B.C.
V8W 2N4

Please register the following for the Victoria Press "BRIDAL SHOWER" GIFT PACK

(Please print)
Name of Bride-to-be ..... (First Name) (Surname)

Name of Bridegroom ..... (First Name) (Surname)

Present Address of Bride-to-be ..... (Apt. No. if any) (Street No.) (Street)

..... (Postal Code) (City or Town)

(Telephone: Home or Business)

Date of Wedding ..... (Day) (Month) (Year) Church .....

Name of Person Officiating (Minister, Priest, Rabbi, etc.) .....

Check if you are

☐ Bride-to-be ☐ Mother ☐ Relative ☐ Friend

Your Name .....

Your Address ..... (Apt.) (Street No.) (Street)

(Postal Code) (City or Town) (Telephone)

Women stage protest over prostitution law

NEW YORK (AP)—More than 100 women, some wearing provocative clothing, took to mid-Manhattan streets, this week, hoping to be arrested and charged with prostitution.

The women were hoping to bait the police into making false arrests so they may sue the city and launch court tests of a new state law which prohibits loitering or accosting passers-by for the purposes of prostitution.

The statute, which permits police to arrest women they suspect of prostitution without overhearing solicitations, was enacted just before the Democratic national convention came to town and went into effect Saturday.

Most of its backers concede it is probably unconstitutional but they say that before any court challenge can be successfully mounted, the law will have served its purpose of making it hard for hookers to ply their trade during convention week.

Eight women were arrested under the law Monday night but it was not known whether they included decoy hookers. Nancy Borman, feminist newspaper publisher and coordinator of the protest, said: "The law is offensive to all women, prostitute and non-prostitute alike."

Borman and four other women have filed suit against the law in U.S. District Court, contending it violates constitutional guarantees against free speech and free assembly.

The New York Civil Liberties Union which also opposes the law has offered legal help to "anyone, male or female, who is arrested this week in midtown Manhattan under this law," said Bruce Ellis, a staff lawyer.

Cordova Bay surveyed for future

Every Cordova Bay homeowner will get a knock on the door next week from Cordova Bay Association members who will be armed with community plan surveys.

The group hopes residents' views on future development will make an impact on Saanich council which is still deliberating on a community plan.

And because association executive members believe most of the 1,500 homeowners wouldn't bother to mail back a questionnaire, they have rounded up enough volunteers to make door-to-door visits to drop the forms off and pick them up later.

They will make their rounds July 20 to 22.

Questions will cover a wide range of development and community service issues.

Day course features swim-pools

"Everything you always wanted to know about swimming pools but were afraid to ask" — that's the title of a day-long course Friday at the Oak Bay Recreation Centre given by the Capital Region district for commercial, motel, apartment and community pool operators.

The course is concerned with maintenance of pool water and speakers include regional health officer. Dr. A. S. Arneil, provincial environmental engineer Gerry Duffield and Pat Venton of Van Isle Water Service.

History goes on display

Want to see an old switchboard from the Empress Hotel, or old gramophones, tools and dishes used by Greater Victoria residents in days gone by?

They'll be on display at the Saanich Historical Artifacts Society museum, opening to the public for limited summer viewing.

Located in a building on the Saanichton agricultural grounds, the museum will be open Tuesdays from 10 to 12 a.m., and Saturdays from 2 to 5 p.m. all July and August. Admission is free of charge.

Olympics tribute

Victoria playgrounds will pay tribute today to some of the countries taking part in the Olympic Games at Montreal.

Playgrounds have been assigned a country and playground youngsters will be dressed in costumes of the country they represent.

The youngsters will meet at 1 p.m. Thursday at Beacon Hill Park (Heywood Avenue) for a parade, entertainment and races.

the Bay

Family Specials In The
NONSUCH BUFFET
Thursday Evening 5 p.m. to 8 p.m.

For Adults:
ROAST BEEF
with Yorkshire pudding, mashed potatoes, vegetable. Tea or coffee
1.99

For Children:
BAY BURGER
with ice cream, soft drink.
99¢

Hudson's Bay Company
2-11

OXFORD FOODS
271 COOK STREET
Open Daily 9-9; Sunday 10-7
Prices Effective:
Wed., July 14th to Sat., July 17th
We Reserve the Right to Limit Quantities

Maple Leaf BACON	1 lb.	1.59
Burns WIENERS	1 lb.	69¢
Maxwell House INSTANT COFFEE	10-oz. jar	2.99
Parkay Squeez Soft MARGARINE	3 lbs.	1.39
Five Roses FLOUR	20-lb. bag	2.69
McColl PEANUT BUTTER	48-oz. tin	1.89
Minute Maid ORANGE JUICE	12-oz. tin	59¢
Rio Frozen STRAWBERRIES	15-oz. pkt.	49¢
Clarks GREEN PEAS	4 14-oz. tins	1.00
Peek Frean Assorted BISCUITS	4-lb. box	3.29
Lumber Jack SYRUP	32-oz. bottle	89¢
Large Box DREAM WHIP		59¢
Miss Mew CAT FOOD	5 6-oz. tins	1.00
Delsey TOILET TISSUE	4 roll pkt.	99¢
Granny Smith APPLES	4 lbs.	1.00
Local Hot House TOMATOES	1 lb.	49¢

7-14

the Bay

MEN'S SPRING & SUMMER SUIT SALE

Thursday, Friday and Saturday . . . 3 days only to get your new suit at outstanding savings from a travelling selection brought to Victoria from our Vancouver store. Shop early for best choice. Not all sizes available in all styles and colours.
(Slight extra charge for alterations)

2-PCE. SUITS AND LEISURE SUITS

Choose a leisure suit by a well-known maker of 100% polyester with shirt-style jacket or a 65% polyester/35% wool leisure suit with safari-style jacket. 2-piece suits are of 55% polyester/45% wool with 2-button jacket with centre vent. Were $120 and $125 each.
69.99

FAMOUS MAKE 3-PCE. SUITS

Choice of assorted fabrics in these fashionable 3-piece suits with 2-button jacket and 5-button vest. Centre vent. Regular $130 to $145, now at a not to be missed special sale price.
89.99

JOHNNY CARSON 2-PCE. SUITS

Now at a special low price. The famous Johnny Carson suit of 100% texturized polyester features 2-button jacket with centre vent and fancy design patch pockets.
99.99
Men's Suits, Main Floor

YOUNG MEN'S ASSORTED DRESS SHOES

High platform shoes for the fashionable young man. Choose from seven assorted slip-on and lace-up styles, quality constructed with detailed stitching. Black or brown. Not all sizes, 7 to 11, in all styles. Regular $32 to $34.

Sale 19.99 Pair
Young Men's Shoes, Main Floor

PRESTIGE DRESS SHIRTS
1/4 to 1/3 OFF

For the man who appreciates the finer things in life (including worthwhile savings), here's an outstanding opportunity to stock up on our most expensive lines of dress shirts. Much more than just a clearance of odds and ends, this is an all-inclusive offer covering an extensive collection of name brand shirts in plain shades, woven patterns, and tone-on-tones. Both regular and fitted cuts. Sizes 14½ to 16½.
Dress Shirts, Main Floor

Give yourself credit. Charge it.

Hudson's Bay Company

DAILY STORE HOURS 9:30 A.M. TO 5:30 P.M. THURSDAY AND FRIDAY TO 9:30 P.M.
PHONE 385-1311. FREE CUSTOMER PARKING.

the Bay

Home Fashion Event

Mr., Mrs. or Ms. Chairs that swivel or rock you in luxurious comfort on sale now at The Bay

Low-Back Mrs. Chair

Your home deserves this swivel rocker, richly covered in corduroy velvet with a sturdy hardwood frame, polyfoam-filled T-cushion, and polyester-wrapped padded arms. Semi-attached tufted back. Choice of Gold or Green.

Reg. 189.95 Sale, $159

Hi-Back Mr. Swivel Rocker

Matches chair described above covered in corduroy velvet in Gold or Green, but designed in super comfortable hi-back style.

Reg. 199.95 Sale, $169

Low-Back Mrs. Chair

Crushed velvet of 53% cotton, 47% viscose, covers this attractive swivel rocker with a hardwood frame and filled with polyfoam chips. Has semi-attached back. Lovely shades of Gold or Green.

Reg. 179.95 Sale, $149

Hi-Back Chair for Mr.

Matches the Low-Back Mrs. Chair described above. Has same beautiful features including choice of Gold or Green crushed velvet upholstery, but with a higher back for added comfort.

Reg. 189.95 Sale, $159

Upholstered Furniture, Fourth Floor

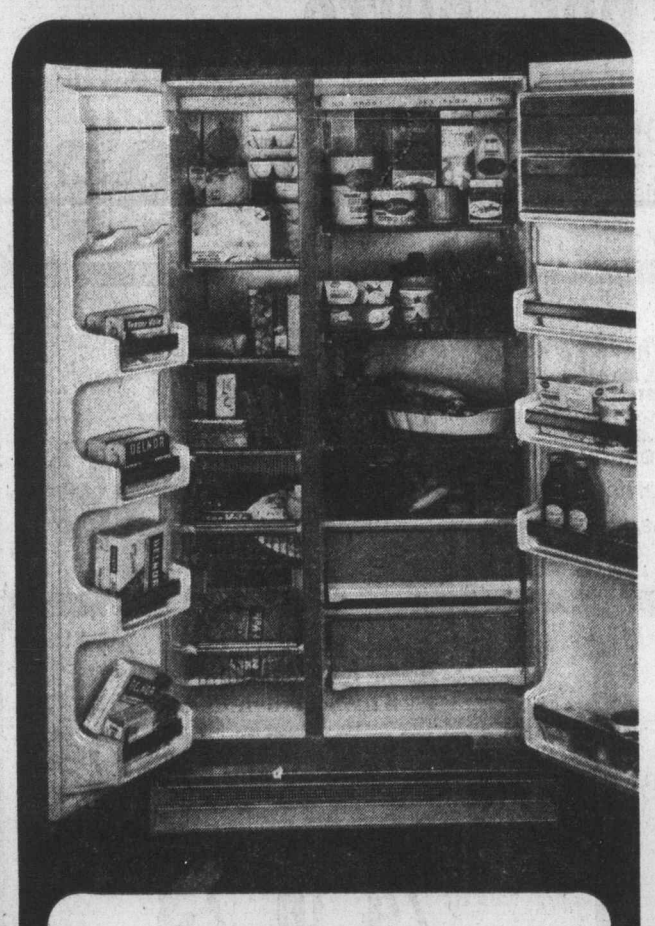

Isn't it time for a new Baycrest Side-by-Side Refrigerator at savings?

What a beauty this is! Our complete food centre with full size freezer and full size refrigerator in one convenient cabinet! Frost-free operation with dual cold control, 2 ice trays and ice bucket, 3-temperature butter conditioner and cheese compartment, 4 door-storage racks in both sections. White. Harvest Gold, $10 extra.

Sale, $599

Major Appliances, Fourth Floor

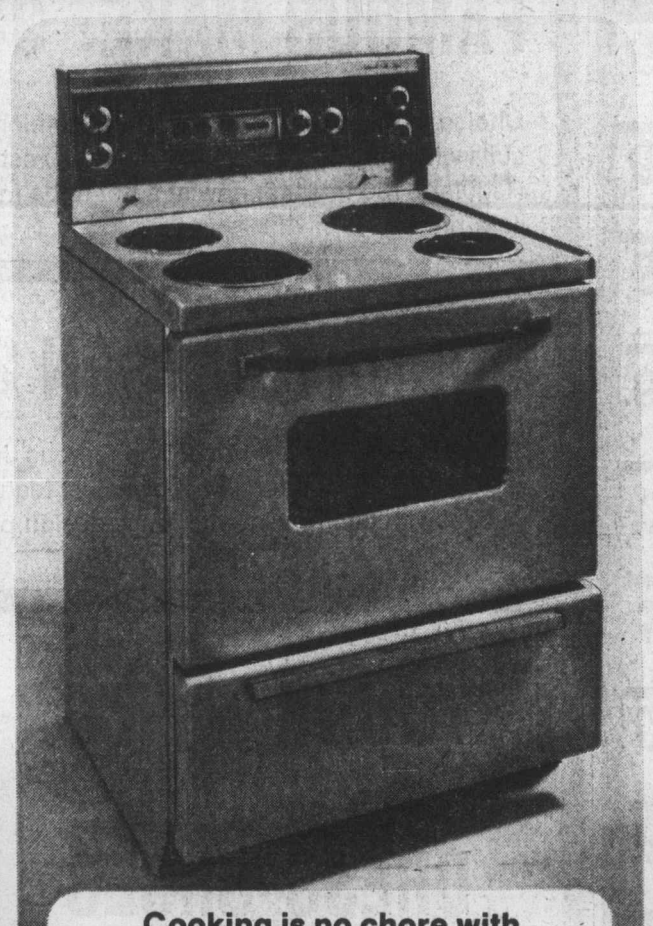

Cooking is no chore with Baycrest self-clean range, feature-packed on sale!

You activate the self-clean cycle with a selector which won't start unless the heat shield is lifted into place and the door securely locked. Cleaning cycle takes 3 hours and the result is a beautifully clean oven. Range features newest styling, porcelain self-cleaning drip bowls, auto clock controlled oven, automatic rotisserie, digital clock timer, plug-out surface elements. White only. B-4090.

Sale, $469

Major Appliances, Fourth Floor

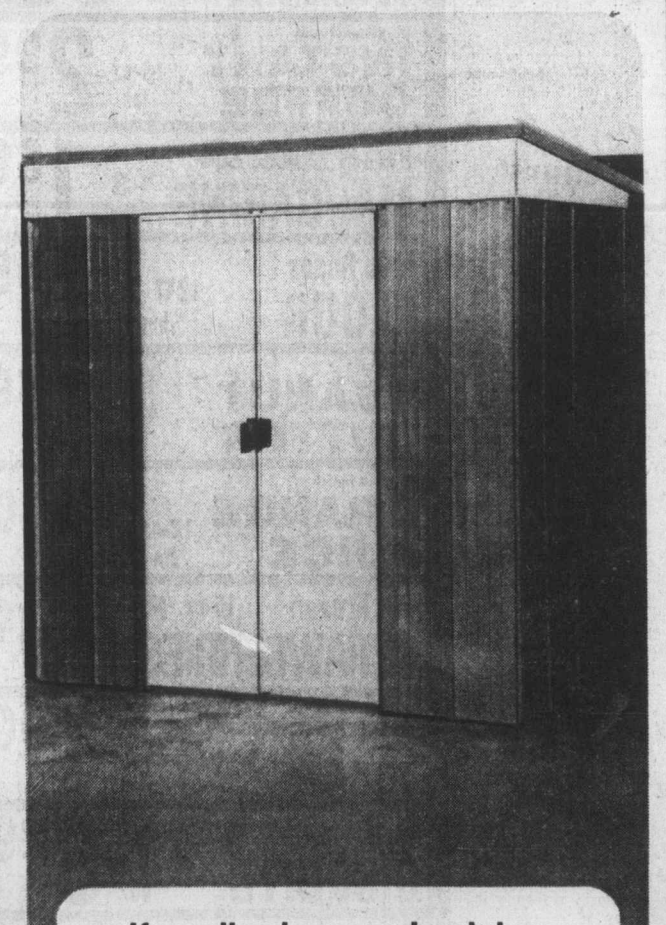

If you live in a condominium and need weatherproof storage, get a Club House Shed on sale

What a bargain for townhouse dwellers! For only 79.99 you can add 18 square feet of storage floor space with our Club House Shed that's 73 inches high at peak height, and 77"x-39" in size. Store bicycles, pool accessories, garden tools, tires, odds and ends. Door is 62½" high, 33" Wide. Avocado Green with white trim. Requires assembly.

Sale, 79.99

Garden Shop, 2nd Parkade Level

CORRECTION

High Back Suite advertised in Tuesday Times/Wednesday Colonist as Sofa and Loveseat at $799 should have read Sofa and Chair at $799. We apologize for any inconvenience this error may have caused to our customers.

Give yourself credit. Charge it.

DAILY STORE HOURS 9:30 A.M. TO 5:30 P.M. THURSDAY AND FRIDAY TO 9:30 P.M.
PHONE 385-1311. FREE CUSTOMER PARKING

Hudson's Bay Company

Abolition puts police finger closer to trigger

VANCOUVER (CP) — An RCMP staff sergeant in Burnaby said Wednesday the killing of armed suspects by police is likely to continue now that the average policeman feels unprotected by the law.

"Since there's no protection from the law a policeman feels he has to protect himself — and this is why there is now a more violent response by police to certain situations," said staff sergeant Paul Starek, head of the Burnaby RCMP general investigation section.

● Noose untied by final close vote. Page 2

Starek's comments came before the house of commons gave final approval to a bill abolishing capital punishment.

The remarks were made in reference to the deaths recently of two suspects during confrontations with police in the Greater Vancouver area.

On Saturday, fugitive Peter Turchak, 36, wanted on a Canada-wide warrant for a weapons charge, was shot and killed by an RCMP officer following a wild car chase through Richmond, immediately south of Vancouver.

On July 5, a man was shot by RCMP investigating a complaint in Langley in the lower Fraser Valley. The man later died.

In the past two years, two policemen have been killed, one in Delta, the other in neighboring Surrey.

"Because of the situations which now exist officers realize that they are on their own," Starek said.

He said he has informed his men that if they are confronted by a person with a gun "it is your duty to preserve their own life."

He said some criminals want to make a name for themselves by killing a policeman.

Abolition of the death penalty for killers of policemen or prison guards is like declaring open season on the police, he added.

Tom Goode, mayor of Delta and chairman of that municipality's police commission, said there is a feeling among policemen that they have been abandoned.

"It's a new situation. Beforehand policemen might take a chance when confronted by someone with a gun — but they won't do it now."

Goode, who was an abolitionist when he was a Liberal MP, said he has changed his mind and favors hanging for killers of police and prison guards.

Island
Financial Centre
435 Trunk Road
Ph. 746-6181
Duncan

The Daily Colonist.

★★★

Cloudy, high 24
Weather Details On Page 2

Vancouver Island's leading newspaper since 1858

No. 181 – 118th Year | VICTORIA, BRITISH COLUMBIA, THURSDAY, JULY 15, 1976 | *** | 15c Daily, 30c Sunday

—CP

Olympic attendant hoists Taiwan's opening-ceremony sign

U.S. adds threat to Olympic crisis

MONTREAL (CP) — United States and international Olympic officials mounted a three-way power play Wednesday night to counter Canadian government sanctions against the Taiwan team at the Olympic Games opening Saturday.

After almost 10 hours of backroom haggling and public posturing, the situation on the vexed status of Taiwan stood this way in advance of further sessions today of the International Olympic Committee:

● The U.S. Olympic Committee proclaimed it is seriously considering pulling out of the Montreal Games. It is protesting against Canadian insistence that the Taiwan athletes may compete only if they abandon the national name Republic of China.

● The IOC prepared a final appeal to the Canadian government to let the full, 65-member team from Taiwan enter the country and compete under the Republic of China flag.

● Defiant Taiwanese officials were reported set to parade two Olympic yachtsmen already in the country under the banned flag at Saturday's opening ceremony. (See also Page 3).

They stood fast against a compromise proposal that their athletes compete as individuals under a neutral Olympic flag.

Against the challenges issued by the Olympians from a closely policed downtown hotel, Canadian government officials declared they will not back down on their requirement that only the mainland People's Republic of China may use the name China when in Canada.

The People's Republic is not in the Olympics.

Prime Minister Trudeau, at a reception for Candian athletes a mile from the IOC meeting place, replied that "if you come from Taiwan you can't say you come under China's flag."

Continued on Page 2

Inside

Israel claims UN vindicated raid —Page 3

Major drug charges against eight —Page 26

	Page
Background	5
Bridge	41
Classified	38-49
Comics	34
Crossword	43
Editorial	4
Entertainment	33
Family	27, 28
Finance	12-14
King Fisherman	6
Marine Calendar	37
Names in the News	30
Provincial Court	26
Sports	16-28
Television	39

Cougar kills Island girl

By JIM GIBSON
Colonist Reporter

A seven-year-old girl was snatched away from her companions and killed by a cougar Wednesday afternoon eight miles west of Gold River.

A worker at the nearby Tahsis pulp mill later reported being chased by what was believed to have been the same animal while riding his motorcycle to work in the same area only an hour before the fatal attack.

The girl, whose name is being withheld pending notification of next-of-kin, was berry-picking along the gravel road with an older child and an adult from the nearby Gold River Indian Reserve at the time of the attack. The dead girl was believed to have been visiting the area from another Vancouver Island reserve.

Her companions later told RCMP that they heard a thrashing in the bushes, and turned to see the cougar pounce on the girl, then back off and pounce again, before dragging her away.

An RCMP Gold River spokesman said the two were "too scared" to do anything more than run for help. It was about two hours later when a search party of RCMP and local firemen returned to the area of attack and found the dead girl with severe facial lacerations "a short distance off the road."

An examining doctor believes the girl died during the attack.

The fish and wildlife branch's predator hunter Don Lay of Nanaimo was flown to the area with his four hounds, who treed the cougar about 7:30 p.m. only 40 yards from the fatal attack site.

Lay shot the animal and took it away for autopsy. It was described as an apparently healthy male of about two to three years of age, but not fully grown.

Des Haddleton, the regional protection officer with the branch, said there had been a number of cougar sightings this year. Some were destroyed and others tranquilized and removed from populated areas.

But he said there were not an unusually high number of cougar sightings or incidences this year.

"There is a good population of cougars on Vancouver Island — there always has been," he said.

The last reported cougar attacks on the Island came in the summer of 1972 when an eight-year-old Vancouver boy was badly mauled near a Campbell River campsite, and a 25-year-old Courtenay man was dragged from his sleeping bag and mauled in a separate incident on the Gold River Road near Campbell Lake.

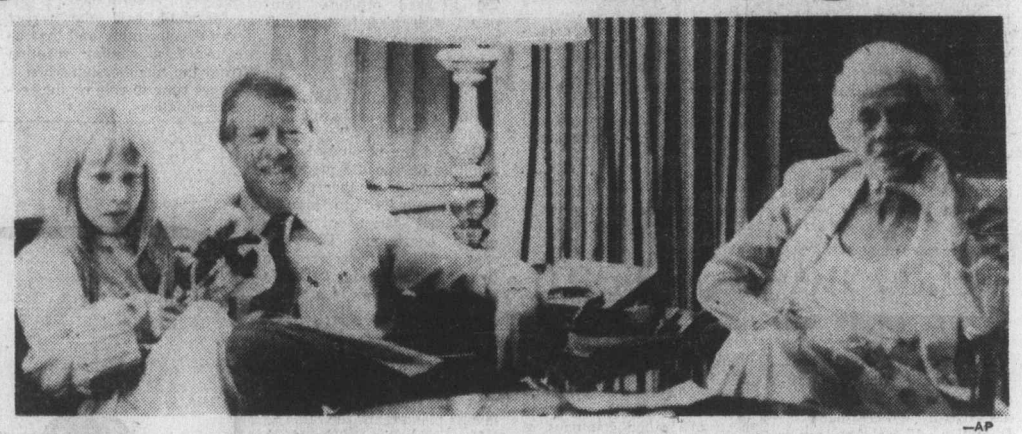

—AP

Carter, daughter Amy and mother Lillian watch voting on TV

United Democrats cheer Carter win

NEW YORK (UPI) — Jimmy Carter won the Democratic presidential nomination on the first ballot Wednesday from a united, cheering convention confident he will lead the party back into the White House in November.

In the traditional manner, Carter remained in his hotel suite watching on television as the Ohio delegation gave him 132 votes to put him well over the 1,505 needed for the nomination.

Pandemonium broke out in Madison Square Garden. Democrats united as they haven't been in more than a decade set off an uproar on the arena floor. Carter smiled in the suite, watching the action on three television sets.

The Democrats had their leader: a soft-spoken, tough and shrewd politician from rural Georgia who rolled over better-known and higher-touted competitors in a stunning series of primary wins.

They did not yet know who would be the vice-presidential nominee. Carter was keeping that a well-kept secret as he savored the nomination he had dreamed about for four years.

California Governor Edmund Brown and Congressman Morris Udall got support from their delegates who followed them through their futile primary campaigns and there were scattered votes for others.

But the night was all Carter's as everyone knew it would be for more than a month.

Convention tipsters were betting Carter's running-mate would be Senator Edmund Muskie of Maine or Senator Walter Mondale of Minnesota, but Carter would not announce his choice until this morning. Others considered were Senators Frank Church of Idaho, John Glenn of Ohio and Adlai Stevenson of Illinois.

Carter's nominators seized upon Gerald Ford's 1974 pardon of Richard Nixon and made it a campaign issue, condemning the "unequal justice" of Ford's act and saying it had contributed to the low national morale. They said Carter was the man to "heal the wounds" and lead "a new coalition" campaign to the presidency.

The delegates loved it, cheering wildly.

'Restrained delight' on prices

OTTAWA (CP) — Finance Minister Donald Macdonald expressed "restrained delight" Wednesday at Statistics Canada figures showing the smallest consumer price increases in a 12-month period in nearly three years.

The figures showed that the all-items index for consumer prices increased by 7.8 per cent in the year ending in June.

An unusually small rise in food prices for this time of year contributed to the relatively low increase.

But Macdonald said in an interview there is no reason for complacency.

"We have to recognize the fact there will be some other price increases coming along," he said. He mentioned increases in local taxation and in energy costs.

Anchor's plunge snags ferry run

The B.C. Ferries system learned Wednesday that the simple dropping of an anchor can produce a major headache.

When the Queen of Saanich dropped anchor accidentally just off the Tsawwassen dock shortly before 1 p.m. the result was a lengthy wait for Victoria-bound travellers and the sidelining of the vessel for three sailings.

A ferry service spokesman said it took more than an hour to get the anchor back in place because it was dropped in an area of submerged power cables. Special care had to be taken in hoisting it to avoid damaging the cables.

Because it was so badly off schedule the Queen of Saanich was kept out of service for its normal 1 p.m., 3 p.m. and 5 p.m. sailings. It sailed on time from Swartz Bay at 7 p.m.

The ferry service spokesman wasn't able to say why the anchor dropped. The unofficial report, he said, was that something "gave way" and released it.

Influencing bid charged

Ferry leaders divided over report

By DON COLLINS
Colonist Reporter

The B.C. Ferries dispute, supposedly out of the fire following an industrial inquiry commission, took a new twist Wednesday when one union leader accused another of trying to influence a membership vote.

"Peter Marshall has got verbal diarrhea. He should be concentrating on being a trade unionist rather than an orator," said Norm Thornber, Victoria-based business agent for the unlicensed ferry workers component of the B.C. Government Employees' Union.

Marshall, staff representative for the licensed ferry workers, had said earlier that the report of commissioner Hugh Ladner failed to remedy the major issues of layoffs and ship staffing. He said it only delayed an inevitable fight.

Thornber took strong issue with Marshall's reference to details in the report before they had been explained to the membership.

He charged that Marshall was "trying to influence the licensed people before they've had a chance to assess the report."

The attack brought into the open ill feelings that have reportedly existed between the two component spokesmen for some time.

Thornber said it pained him to bring the "dirty linen" into public view, but he wouldn't stand still for what he saw as an attempt to use his unlicensed ferry workers to bring a more militant stand from the licensed group of ship's officers.

"We're planning to tell our people what each section of the report means. We don't need Mr. Marshall or his group making the decision that should be made and will be made by our own people."

At another point he suggest-

Continued on Page 2

RAIDERS ATTACK HIS HOME IN FRANCE

Convicted Nazi dies in flames

Colonist Wire Services

DIJON, France — French police are convinced that a charred corpse found in the smouldering ruins of a house attacked by raiders near here is that of Nazi war criminal Joachim Peiper.

Police think Peiper, a 61-year-old former SS colonel, was killed in the raid on his house, at Traves, 60 miles from here, Tuesday night.

The raiders burned the house, apparently after a gunfight with the occupant.

Police said that although formal identification would be difficult, it was almost certain that the corpse was that of Peiper, who was once sentenced to death for killing 71 American prisoners of war in 1944.

Threats were made against his life recently, and last month there was a demonstration outside the town hall at the local administrative centre, Vesoul, demanding Peiper's expulsion from France.

Peiper was sentenced to death by an American tribunal in 1946 for the death of 71 American prisoners, who were crushed to death by his tank.

The sentence was later commuted to life imprisonment and Peiper was released after serving 11 years.

He was also charged with the reprisal massacre of 34 people in the Italian village of Bova in 1943, but he was released in 1969 for lack of evidence.

Police said it appeared Peiper, who lived alone, had put up a fight against his attackers. His hunting rifle was found on the verandah of the remains of the house, with three empty shells alongside.

Peiper settled in Traves six years ago, but it was only recently that his identity became known.

Abolitionists win the day in final Commons vote

OTTAWA (CP) — Capital punishment for all civilian crimes was abolished by the Commons Wednesday, but the emotional controversy over hanging was expected to remain a major factor in national politics.

The government bill to replace hanging with longer prison terms carried third and final reading by only six votes. The tally was 130 to 124.

Senate approval and routine royal assent are needed to make the bill law, but both are expected by Friday.

Solicitor-General Warren Allmand said after the vote that all death sentences are commuted, effective immediately. There were 11 men on death row, three scheduled to hang today.

Passage of the bill means the only capital punishment still on the law books is for military crimes. The National Defence Act calls for mandatory execution of persons who act traitorously.

Among these crimes are desertion, spearheading a mutiny, being drunk or asleep on guard duty, spying and wilfully surrendering to the enemy. But these must be linked to traitorous acts.

Reaction to the vote, free of party lines, was subdued.

"We won," said Prime Minister Trudeau as he brushed past reporters outside the Commons.

"I'm happy. I've got more work to do."

"This is not something to celebrate," said Allmand, who worked vigorously to push the bill through. "There is a lot of work to be done on prevention of crime."

Retentionists were glum and some complained that the vote was not free.

John Reynolds (PC—Burnaby-Richmond Delta), who marshalled opposition to the bill, predicted that capital punishment will be an issue in the next general election, expected in 1978.

The vote was one of the closest in Canadian parliamentary history, closer than the one last month on second reading. Last month's vote carried 133-to-125, an eight-vote margin.

Before final passage Wednesday, MPs voted 158 to 89 to defeat an amendment to postpone final reading for three months. That amendment was proposed by Larry Condon (L—Middlesex-London-Lambton).

The abolition bill replaces capital punishment with a minimum 25-year prison sentence for first-degree murder and a minimum 10-year sentence for second degree.

Basically, first-degree murder is premeditated killing or treason and second-degree is murder committed spontaneously and without forethought.

Parole for first-degree murderers could be considered after 15 years, if recommended by a board of three judges. A judicial review rejection would mean the prisoner would have to serve 10 more years before becoming eligible for full parole or about eight years before obtaining any form of gradual release.

The abolition bill comes after 10 years of national soul-searching and emotion-charged debate.

All cabinet ministers supported it, as did the opposition party leaders, excluding Real Caouette, the Social Credit chief.

All New Democrats voted for abolition, while all Social Credit MPs present voted against. There were 98 Liberals for the bill, 37 against and 16 Conservatives for and 76 against. Only seven MPs were absent.

ANDY CAPP

Ferry leaders split over report

From Page 1

ed that Marshall should "keep his mouth shut."

Traditionally, the unlicensed workers are looked upon as being more militant. Thornber said the unlicensed workers had "bled" for their gains over the years and that the licensed group had benefited from this.

But in this case, the varying views of the two leaders appear to have manifested themselves in the executive votes on the Ladner report, casting the groups in reverse roles.

The licensed group executive decided by a one-vote margin to recommend acceptance of the report to the membership. The 15-member unlicensed executive voted unanimously to do the same thing.

Marshall said the Ladner report recommended that layoff and staffing issues be referred to a committee made up of management and labor representatives.

There are approximately 750 licensed officers, compared with 2,300 in the unlicensed group.

"We're concerned that further staff cutbacks will be coming in the fall," said Marshall. "The report hasn't provided any solutions."

He said the union had been counting on specific proposals regarding the number of employees required to man a ferry and carry out emergency operations. However, that is also to be referred to the committee under Ladner's non-binding recommendations.

Thornber said Marshall must have "been asleep" during negotiations that preceded the industrial inquiry commission to think there were layoffs planned for the fall.

He said he (Thornber) asked specifically about this and was assured by ferry management that further cutbacks weren't contemplated.

Thornber also said Marshall was wrong in claiming the hours of work issue had been resolved in the earlier negotiations.

The report, according to Marshall, recommends a return to the old 37½-hour work week. The union had been seeking a 35-hour week that would be consistent with hours worked by most other government employees.

Severance pay provisions for 150 to 200 workers subjected to involuntary demotion are outlined in the report, Marshall said.

The demotions were an offshoot of the June 1 layoffs of about 200 workers that came with the closing of ferry dining-room service. The move was made to cut costs and reduce the fleet's deficit.

Ladner's appointment provided a 30-day cooling off period last month when the ferry service was threatened with a strike. Prior to that, job action had caused sailing delays for several days.

Marshall said the report was disappointing and that he expected a similar reaction from the membership when it comes time to vote on the recommendations.

U.S. adds threat

From Page 1

The guessing among authorities with two days to go to the opening was that the Olympics will go ahead, with the U.S. team in full cry, but with everybody saving face.

The IOC adjourned late Wednesday after meetings that stretched for five hours, with the issue of Taiwan's status officially unresolved.

The IOC meeting followed a spate of rumors and reports, including threats that the United States team might pull out of the Games in support of the Taiwanese.

But some American authorities said the reported threats formed part of a pressure play by the U.S. Olympic Committee headed by Philip O. Krumm.

Krumm said in an interview his committee had "seriously considered" pulling out of the Olympics but had made no decision.

"We have not made a final determination because there is so much at stake," the 69-year-old retired businessman from Kenosha, Wis., said in his Montreal hotel suite.

Krumm said that if the United States pulled out of the Games, the Olympic movement probably would be destroyed.

"Mexico has already told us that it would follow suit, and there are other countries of the same mind. It may be six or it may be 70 but it would turn the Games into nothing.

"Also, we have to think about all of the time, money and dedication that our athletes have put into training for this event—two years of it. And it would be a shame to have all of this wiped out by the dictatorial power of one man, acting against the will of his people" (a reference to Trudeau).

Krumm said he was in touch with the White House three or four times a day but President Ford was refusing to apply any pressure in the matter.

Krumm said he was disturbed by press reports indicating that the President was prodding the U.S. Olympic Committee to take strong action.

"That is not so," the USOC executive added. "Both the President and Secretary of State Kissinger have advised that it is strictly a U.S. Olympic Committee problem."

Rodriguez to stand trial

By CRAIG MEREDITH
Colonist Correspondent

DUNCAN — After 7½ days of testimony by more than 35 persons, James Melendez Rodriquez was committed in provincial court Wednesday afternoon to stand trial on two counts of murder punishable by life imprisonment.

The 26-year-old American, who was extradited from the U.S. earlier this year, also will be tried by provincial court Judge Lance Heard on two counts of uttering bank deposit-withdrawal slips.

The two-count Duncan charge of murder was laid last November after the bodies of James Frederic Oldfield, 29, and Mrs. Pamela Jones, 22, both of Duncan, were found in a municipal dump after an intensive search.

Aban was placed on publication of any evidence presented during the preliminary hearing, which brought witnesses from as far as Montreal.

Rodriguez, who was formerly a Duncan resident, was arrested in Missouri where he enlisted in the army after Montreal RCMP intercepted a letter from the accused in January.

Unless counsel for Rodriguez, Victoria lawyer Michael Hutchison, asks for a change of venue, the accused will appear at the fall assizes of the B.C. Supreme Court in Nanaimo.

Hutchison told the Colonist after the hearing, that there was a likelihood he would apply for a change of location of the trial.

Duncan lawyer David Williams was acting for the crown during the preliminary hearing.

The Weather

JULY 15, 1976

Clear. Winds light. Wednesday's precipitation nil. Sunshine 14 hours 54 minutes. Recorded high and low at Victoria 23 and 9. Today's forecast high and low 24 and 10. Today's sunrise 5:28; sunset 9:12. Moonrise 10:57 p.m., moonset 10:21 a.m. Friday outlook: Cloudy periods.

East coast of Vancouver Island — Clear. Winds light. Wednesday's precipitation nil. Recorded high and low at Nanaimo 25 and 8. Forecast high and low 27 and 10. Friday outlook: Cloudy period.

West Coast of Vancouver Island — Morning fog patches with increasing cloud in the north and showers in the evening. Winds light. Forecast high and low at Tofino 18 and 10. Friday outlook: Cloudy with isolated showers.

North Coast — A few cloudy periods. Morning fog patches in the southern part. Increasing cloudiness in the north Thursday afternoon giving a few showers. Low near 10. High 17 to 19.

READINGS

	Max.	Min.	Precip.
St. John's	12	6	0.8
Halifax	18	13	0.3
Fredericton	17	13	—
Charlottetown	21	14	—
Montreal	21	15	.29
Ottawa	24	15	.33
Toronto	21	11	—
North Bay	21	12	—
Thunder Bay	25	11	—
Churchill	7	6	—
The Pas	12	9	—
Chicago	37	21	—
New York	27	19	—
Miami	33	26	—
Kenora	28	17	—
Winnipeg	24	16	—
Brandon	23	12	—
Regina	19	11	—
Saskatoon	16	10	2.0
Prince Albert	13	11	2.3
North Battleford	14	11	4.1
Swift Current	18	10	1.5
Medicine Hat	20	12	3.0
Lethbridge	20	9	—
Calgary	17	5	12.7
Edmonton	17	6	5.8
Cranbrook	30	9	0.3
Castlegar	26	12	—
Penticton	25	9	0.8
Revelstoke	24	9	0.8
Princeton	24	4	—
Vancouver	22	11	—
Prince Rupert	15	11	2.5
Terrace	18	10	0.3
Stewart	13	9	1.5
Port Hardy	17	11	7.5
Tofino	20	9	—
Comox	22	10	—
Prince George	20	9	—
Williams Lake	19	6	6.9
Puntzi Mountain	21	1	5.1
Germansen Lndg.	18	5	0.5
Mackenzie	21	4	—
Blue River	21	9	0.5
Kamloops	24	11	—
Dawson City	21	7	1.5
Whitehorse	15	9	0.3
Dease Lake	15	4	1.5
Fort Nelson	20	9	1.3
Fort St. John	21	7	0.8
Peace River	19	10	—
Yellowknife	17	9	—
Seattle	26	13	—
Spokane	26	10	—
Portland	27	12	—
San Francisco	25	12	—
Los Angeles	24	21	—
Phoenix	39	28	—
Las Vegas	39	9	—

TIDES AT VICTORIA HARBOR
(Tides listed are Pacific Standard Time)

	Time H.M.	Ht. Ft.	Time H.M.	Ht. Ft.	Time H.M.	Ht. Ft.	Time H.M.	Ht. Ft.
14	03.05	7.8	10.35	1.9	18.45	7.7	23.25	6.3
15	04.00	7.1	11.05	2.6	19.00	7.8		
16	00.20	5.9	04.50	6.4	11.40	3.5	19.20	7.9
17	02.25	5.3	06.00	5.8	12.05	4.3	19.30	8.0
18	03.30	4.7	08.10	5.4	12.05	5.1	19.45	8.0
19	04.15	4.2	10.15	5.6	13.45	5.9	20.10	8.1

TIDES AT SOOKE

	Time H.M.	Ht. Ft.	Time H.M.	Ht. Ft.	Time H.M.	Ht. Ft.	Time H.M.	Ht Ft.
14	02.15	9.0	10.00	2.3	16.50	8.2	22.20	6.4
15	03.10	8.3	10.30	3.0	17.30	8.4	23.15	6.1
16	03.45	7.5	10.50	3.6	18.00	8.5		
17	00.15	5.8	05.00	6.8	11.05	4.3	18.30	8.6
18	01.15	5.3	06.05	6.2	11.40	4.9	19.00	8.7
19	02.30	4.8	07.35	5.8	11.05	5.5	19.30	8.7

TIDES AT FULFORD HARBOUR

	Time H.M.	Ht. Ft.	Time H.M.	Ht. Ft.	Time H.M.	Ht. Ft.	Time H.M.	Ht. Ft.
14	00.55	7.6	05.35	9.1	12.15	2.3	19.55	10.7
15	01.45	6.9	06.40	8.5	12.55	3.2	20.15	10.6
16	02.45	6.3	07.30	7.9	13.35	4.3	20.55	10.5
17	03.35	5.7	09.00	7.5	14.05	5.3	21.15	10.4
18	04.20	5.1	10.20	7.4	14.40	6.4	21.35	10.2
19	05.05	4.6	12.15	7.7	15.20	7.4	22.05	10.1

5-Inch Continuous
GUTTER
in baked enamel
NO SPIKES INSIDE
HANGERS ONLY
Supports a Ladder
Heavy Gauge .032
479-7121
FREE ESTIMATES
B.C. ALUMINUM
"THE NAME YOU KNOW"

ALL SOOKE DAY
LOGGING SPORTS
SATURDAY, JULY 17, 1976
Featuring:
WORLD and CANADIAN CHAMPIONSHIPS
SALMON & BEEF BARBEQUE from 12 Noon
OFFICIAL OPENING 1:15 P.M.
• Children's Games • Bingo • Baby Show, etc.
ADMISSION: Adults $1.00, Children under 16 FREE
LIONS PARADE, Village Centre, 9:30 A.M.
GALA DANCE 9 P.M.
Sooke Community Hall—$10 per Couple
GOLD RUSH TOMBOLA
Get your ticket now! $3,000 in gold!

Gulf's Vacation Get-Ready SPECIAL

1 Change motor oil – our best multi-grade
2 Supply and install new oil filter
3 Lubricate chassis
4 Inspect all tires
5 Inspect brake system
6 Inspect all lights and signals
7 Inspect exhaust system
8 Inspect windshield wiper system
9 Inspect air filter and all belts
10 Pressure test cooling system
11 Inspect shock absorbers
12 Inspect battery
13 Inspect differential and transmission fluid levels
14 Ignition system analysis

Get your car in good running order for the holidays. You can do it all right now at participating stations for only $19.95 for most passenger cars.
Each Gulf dealer guarantees his work for 90 days or 4,000 miles, whichever comes first.
Make an appointment today.

14-point Service Special
Only $19.95* Or less
Including parts and labour.
CHARGEX master charge
Use your Gulf Travel Card, Chargex, or Master Charge.
*For most passenger cars. Offer expires July 31st.
Gulf
Not your average service station.

1976 a vintage fish year

This is the year of the big fish in the King Fisherman Contest.

Robert McIlroy, 593 Cedarcrest, Metchosin, hooked a 52-pound chinook on Minnow Teaser while fishing Wednesday morning at Otter Point.

This is the third largest chinook to be weighed into the King Fisherman contest this year.

McIlroy's fish is the sixth largest chinook to be weighed into the King Fisherman Contest.

The contest-leading chinook is a 55-pounder caught by Lloyd Brester of Bellingham, Wash., at Helen Point in Active Pass while mooching with cut plug herring.

Alfred Perri, 3149 Orillia, Saanich, still holds the lead as the Colonist subscriber with the heaviest chinook, with a 54-pounder from Beechey Head on Rhys Davis Minnow Teaser.

Last week Wally Kennedy, 559 Windthrop, landed a 49.8-pound chinook from Becher Bay on Minnow Teaser.

This could be a record-breaking year.

Latest King Fisherman entries:

COHO

Mino Mansion

Henry Brookbank, 1216 Basil Avenue; 6.0, 6.0, 5.0, Otter Point, minnow.

Cheanuh Marina

David Schoeman, 4202 Bilston Place; 6.0, 5.0, Trap Shack, minnow.

Jim Robinson, 5197 Interurban; 6.0, Beechey Head, minnow.

W. E. Hook, 3440 Cedar Hill Road; 7.0, Trap Shack, Strip Teaser.

Kerry Morgan, 863 Fleming Street; 5.0, Beechey Head, minnow.

Inge Karcher, 2299 Arbutus; 6.8, Beechey Head, minnow.

Terry Whitman, 4028 Trafalgar Crescent; 5.4, Beechey Head, minnow.

Wally Peristrom, 1127 McClure; 10.8, Beechey Head, minnow.

Irv Risvold, 3914 Prestwood; 6.8, Bedford Island, anchovy.

Iain Brown, 3322 Rolston; 5.0, Trap Shack, pink and white Radiant Squirt.

George Arnold, Prior Street; 6.5, Secretary Island, anchovy.

Bob Osbourne, Box 1167, McKenzie; 7.5, Secretary Island, anchovy.

Gordon Collins, 211-1007 Esquimalt Road; 7.0, 5.0, Beechey Head, Strip Teaser.

Rick Lascelle, 825 Goldstream; 7.8, 5.4, Beechey Head.

Rodney Wilson, 3401 Maplewood; 6.1, Secretary Island, anchovy.

M. Nordby, 410 Fraser Street; 6.0, 5.8, Trap Shack, Strip Teaser.

R. E. Braidwood, 238 West Gorge Road; 6.8, Beechey Head, Strip Teaser.

Hall's Boathouse

W. Thomlinson, Red Deer, Alberta; 5.2, Chesterfield Rock, Radiant Squirt.

Brechin Point Marina

E. Thorpe, 2714 Beaver Creek, Nanaimo; 5.9, Brickyard, green Flashtail.

Kjell Lindstrom, Stannard Drive, R.R. 1, Nanaimo; 5.3, Five Fingers Island, hootchie.

Al Cakebread, Box 41, Nanaimo; 5.15, Brickyard, Flashtail.

Betty Yon, R.R. 3, Nanaimo; 7.3, Hammond Bay, Herring Strip Teaser.

Mary Bates, 4203-997 Bowen Road, Nanaimo; 6.0, Five Fingers Island, green Flashtail.

E. Thorpe, 2714 Beaver Creek Crescent, Nanaimo; 6.3, Hammond Bay, white Flashtail.

Ernie Bates, 4203-997 Bowen Road, Nanaimo; 5.0, Brickyard, Herring Strip Teaser.

Comox Bay Marina

Gail Hogarth, Plateau Road, R.R. 2, Courtenay; 5.4, Comox Bay.

Frank Naswell, 701 Dingwall Road, Courtenay; 6.4, bell buoy, Buzz Bomb.

Edith Mawer, 1714 Robb Avenue, Comox; 5.8.

SPRING (CHINOOK)

Deep Cove Marina

Larry Stevenson, 3922 Blenkinsop Road; 5.5, Cole Point, Minnow Teaser.

Bill Fraser, 409-1005 McKenzie Avenue; 6.2, Cole Point, Strip Teaser.

R. McInnes, 90 Durrance Road; 5, 6.8, Moses Point, Krippled K.

Brentwood Boat Rentals

Cyril Robins, 1157 Verdier Avenue, Brentwood Bay; 8.0, 7.11, 6.9, Bamberton, Strip Teaser; 7.0, Bamberton, Hootchie.

Germana R. Mack, 1431 South Ward Court, Lakewood, Colorado; 7.12, Bamberton, Strip Teaser.

Rod Dorras, 2310 Millstream Road; 19.4 Coles Bay, Strip Teaser.

Patricia Blank, 1007 Amphion Street; 16.0, McKenzie Bay, Buzz Bomb.

Derek Bateman, 201-418 Michigan Street; 10.8, 6.8, Bold Bluff, hootchie.

Clive Stromberg, 10824-63rd Avenue, Edmonton, Alberta; 5.1, McKenzie Bay, Strip Teaser.

Oak Bay Marina

Ash Vaidal, 915 Leslie Drive; 31.0, Trial Island, minnow.

J. F. Moran, 1421 Mitchell Street; 5.12, Flats, Strip teaser.

Tony Borovnyak, 2621 Eastdowne Road; 19.0, Oak Bay Golf Links Point, Stingsilda.

Daryl Williams, 2633 Blanshard; 10.5, Oak Bay, Stingsilda.

Kevin Alexander, 726 Canterbury Road; 10.0, Oak Bay.

Oliver Bell, 2110 Newton Street; 8.0, 7.0, Flats, hootchie, 6.0, Flats, hootchie.

Hugh Turner, 2020 Romney Road; 5.0, Chain Island, Stingsilda.

Robert Peck, 434 Westmark Avenue, Colorado Springs, Colorado; 17.0, Flats, hootchie.

Jim Rumney, 7-840 Craigflower; 18.0, Discovery Island, Radiant Squirt.

Harry Southin, 726-1701 Cedar Hill X Road; 23.0, 5.0, Flats, Strip Teaser.

Andy Rumney, 7-840 Craigflower; 27.0, Ten Mile Point, green Stingsilda.

James Bay Anglers Association

John Wehinger, 1451 Merritt Place; 6.0, McCauley Point, hootchie.

D. Featherby, 1050 McBriar Avenue; 10.8, Brotchie Ledge, Strip Teaser.

Robert Plotnikoff, 104-611 Admirals Road; 11.5, Pedder Bay, minnow.

George Rice, 2141 Beach Drive; 10.4, Clover Point, hootchie.

L. Schleppe, 1011 Princess; 9.10, Clover Point, Strip Teaser.

Jack Barnes, 41 Dock Street; 16.4, Brotchie Ledge, Fluttertail.

James J. B. Houghton, 21 Midwood Road; 6.8, Pedder Bay, Strip Teaser.

Esquimalt Anglers Association

Perly Owen, 385 Kinver Street; 11.2, Fisgard Light, Strip Teaser.

Norm Martin, 1012 Bewdley; 9.15, Albert Head, hootchie.

Pedder Bay Marina

Lyall G. Parkes, 305 Daniel Place; 24.0, Becher Bay, anchovy.

Don P. Dickson, 14 Midwood Road; 27.0, Race Passage, anchovy.

A. J. Fotheringham, 2271 French Road, Sooke; 17.0, 5.8, Pedder Bay, anchovy.

R. H. Burton, 1168 Lugrin Place; 20.0, Race Rocks, Strip Teaser.

R. Bertwhistle, 1020 Costin; 11.0, 5.0, Church Rock, minnow.

F. A. McLaren, 3176 Metchosin Road; 22.0, 9.12, Pedder Bay, anchovy and Strip Teaser.

Greg McLeod, 6718 Beaumont Avenue, Duncan; 10.0, Church Rock, anchovy.

John Kalcvius, 1526 Burton Avenue; 26.4, 11.0, kelp bed in Pedder Bay, anchovy.

Ray Goulet, 4050 Metchosin Road; 23.0, 21.0, Bentick Island, Rex Field Buzz Bomb.

Ron Leier, 2912 Pickford Road; 30.8, 13.0, 10.4, 8.8, Church Rock, Strip Teaser.

A. Hosie, 219 Superior; 17.0, Christopher Point, Strip Teaser.

G. Clapham, Malahat Post Office; 12.0, Church Rock, anchovy.

Greg Clapham, Malahat Post Office; 7.12, Church Rock, anchovy.

Ken Wong, 33 Dysart; 23.0, Bentick Island, Strip Teaser.

Gary Winters, Tree Top Heights; 23.0, Bentick Island, Buzz Bomb.

Thomas Heggie, 885 Craigflower, Apartment 204; 9.8, Pedder Bay, minnow.

Ron Rogers, 1404 Tovido Lane, 9.0, kelp bed in Pedder Bay, anchovy.

D. R. Cameron, 1-651 Constance; 5.0, kelp bed in Pedder Bay, strip Teaser.

Barney Morton, 10844 Madrona Drive; 11.0, Race Passage, anchovy.

J. S. Simonyi, 456 Sparton Road; 7.0, Church Rock, minnow, 11.0, 8.0, 6.8, 5.8, Bentick Island and kelp bed in Pedder Bay, Super Strip Teaser.

Cindy Robb, 305-135 Gorge Road; 7.8, Church Rock, anchovy.

Bill Cuff, 3139 Carran Road; 15.8, 11.0, Church Rock, minnow.

D. B. Waddell, 15 Pedder Bay Drive; 8.0, Pedder Bay, anchovy.

G. Watkins, 4354 Happy Valley Road; 6.0, Pedder Bay, Strip Teaser.

E. Hosie, 445 Thetis Crescent; 19.0, Christopher Point, Radiant Squirt.

Bill Court, 2822 Colquitz Avenue; 24.0, Pedder Bay, Strip Teaser.

Myrtle Pearson, 1012 Gosper Crescent; 13.0, Church Rock, anchovy.

Dave Foster, 3358 Happy Valley Road; 18.0, kelp bed in Pedder Bay, Buzz Bomb.

L. Walton, 2936 Mount Wells; 11.0, can buoy, Tyee Strip Teaser.

J. Breuker, 279 West Burnside; 21.8, Church Rock, hootchie.

Joe Sousa, 626 Dunedin; 21.8, kelp bed in Pedder Bay, minnow, 20.4, Bentick Island, anchovy.

Dave Martin, 2747 Rosebury; 24.0, Church Rock, anchovy.

G. Beech, 4264 Wilkinson Road; 5.0, Pedder Bay, Strip Teaser.

Richard H. Burton, 1168 Lugrin Street; 25.0, Church Rock, Strip Teaser.

Gordon Page, 398 Gorge Road, West; 11.4, kelp bed in Pedder Bay, hootchie and Hot Spot Flasher.

Jim Bartlett, 561 Selkirk; 13.0, 12.0, 5.0, sockeye, Beechey Head, minnow.

J. A. Mollberg, 209 Cottier Place; 26.0, 21.0, kelp bed in Pedder Bay and Bentick Island, anchovy.

Ron Vaughan, 1255 Fairfield; 28.0, Church Rock, anchovy.

G. Turling, 4080 Tyndell Avenue; 13.0, kelp bed in Pedder Bay, anchovy.

Bryan Gammon, 459 Ker Avenue; 20.0, Beechey Head, anchovy, 13.8, Church Rock, Strip Teaser.

Gordon O. Johnston, 1815 Francisco Terrace; 8.0, Race Rocks, minnow.

Dave Ringland, 1757 Elgin; 5.12, Deep Hole, Strip Teaser.

Brian Pearson, 1080 Dunford Avenue; 21.8, Race Rocks, Strip Teaser.

Jon Wilson, 26 Pedder Bay Trailer Park; 20.0, Pedder Bay, Buzz Bomb.

D. C. Webb, 9325 Metchosin; 22.0, 28.4, 12.0, Bentick Island, minnow.

Jim Dow, 2720 Cook Street; 23.0, Pedder Bay, Strip Teaser.

J. Inglis, 3010 18th Avenue, Prince George; 10.8, 9.4, kelp bed in Pedder Bay, anchovy.

Isabelle Mundie, 3343 Wickheim Road; 9.0, Pedder Bay, Strip Teaser.

D. Ramond, 1757 Elgin Road; 9.0, Deep Hole, Strip Teaser.

Jim Leggett, 510 Atkins; 6.4, 5.0, Pedder Bay, anchovy.

Pete Staton, 15 Stillwater; 23.0, kelp bed in Pedder Bay, Strip Teaser.

S. Cauthers, 29-2587 Selwyn Road; 5.4, Pedder Bay, Strip Teaser.

W. Cauthers, 29-2587 Selwyn Road; 5.4, Pedder Bay, Strip Teaser.

Hank Shaw, 1258 Woodway Road; 20.0, Bentick Island, anchovy.

J. Erglis, 874 Devonshire; 30.0, 33.0, Church Rock, Strip Teaser and anchovy.

C. Robb, 3430 Rolston Crescent; 11.0, Pedder Bay, Strip Teaser.

Murray Greenburg, 3316 Keats Street; 24.8, 17.8, kelp bed in Pedder Bay, anchovy.

A. Abbott, 2280 Foul Bay Road; 5.0, Pedder Bay, Strip Teaser.

James Dow, 2720 Cook Street; 17.0, Pedder Bay, Strip Teaser.

Barrie A. Reeder, 14127-59th Street, Edmonton, Alberta; 11.4, Pedder Bay, bucktail.

D. R. Cameron, 1-651 Constance; 8.0, Pedder Bay, anchovy.

Cheanuh Marina

Jim Newman, 4205 Bilston Place; 14.8, Beechey Head, Herring Strip Teaser.

E. E. Stidston, 1276 Tattersall Drive; 5.8, Trap Shack, Strip Teaser.

Michael A. Pearse, 2 Rocky Point Road, Box 6, R.R. 6; 31.4, Trap Shack, anchovy.

Art Moysychyn, 1760 Mortimer Street; 15.0, 12.8, 23.0, Becher Bay, Strip Teaser.

Dave Lobb, 1166 Richardson Street; 7.0, Trap Shack, minnow.

Craig Campbell, 3-2931 Craigowan Road; 8.0, 9.5, Beechey Head, Strip Teaser.

Pete Williams, 1040 Topaz; 31.0, Beechey Head, anchovy.

Sid Upton, 4372 Parkside Crescent; 7.0, 6.0, 5.0, Bedford Island, minnow.

Gino Chicorelli, 304 Daniel Place; 12.0, Beechey Head, anchovy.

Michael Bateman, 17 Spectacle Lake Trailer Park, Malahat Drive, General Delivery, Malahat; 29.8, 22.8, 16.0, 10.8, Beechey Head.

Andy Stephen, 924 Aral Road; 24.5, Beechey Head, minnow.

F. Gyurkocki, 3691 Happy Valley Road; 23.0, minnow.

Art De Girolamo, 970 Snowdrop; 17.0, Beechey Head, Radiant Squirt.

Oskar Karcher, 2299 Arbutus Road; 35.0, Beechey Head, Strip Teaser.

C. C. Brown, 3893 Carey Road; 24.0, 14.0, Beechey Head, Strip Teaser.

Sandi Colling, 1679 Donnelly Avenue; 5.0, Beechey Head, Strip Teaser.

Tom Harman, 2819 Ronald Road; 11.8, Becher Bay, anchovy.

Harold Joe, Box 246, Duncan; 9.0, Bedford Island, minnow.

K. E. Fischer, 318 Alston Street; 19.0, Beechey Head, minnow.

George Surgenor, 4048 Grange Road; 13.12, Trap Shack, Strip Teaser.

Lonnie Richards, 7258 Early Place, Brentwood; 23.0, 31.0, Beechey Head, Strip Teaser.

M. Mowat, 550 Langholme Drive; 25.0, 27.0, Trap Shack, anchovy.

John Daly, 112 Kuper Street, Belmont Park; 22.8, Beechey Head, anchovy.

Art Glass, 3142 Wishart Road; 18.6, Trap Shack, Strip Teaser.

Rudy S. Haideman, 16-974 Goldstream; 30.8, 18.8, Church Rock.

Henry Scott, 542 Fraser Street; 27.8, Beechey Head, minnow.

Andrew Bohay, Box 522, Ladysmith; 20.0, Beechey Head, green hootchie.

Ted Danyluck, 425 Wilson; 18.0, Aldridge Point, Strip Teaser.

Ron Giles, 3334 Wickheim Road; 7.8, Beechey Head, Rhys Davis Minnow Teaser.

Mel Padget, 3281 Fulton; 29.0, Trap Schack, anchovy.

Jim Newman, 4205 Bilston; 7.2, Beechey Head, Herring Strip Teaser.

J. Verner, 932 Avrill Road; 27.6, Beechey Head, minnow.

Mike Cowen, 933 Rankin Road; 21.0, Beechey Head, Tyee Strip Teaser.

Ron Flower, 2912 Glen Lake; 5.0, 7.0, 10.0, Beechey Head, anchovy.

Brian Walmsley, 3067 Balfour; 29.0, Beechey Head, minnow.

Dennis McWhirter, 6-70 Dallas Road; 6.8, Beechey Head, Strip Teaser.

Bruce Gorely, 30-616 Battery Street; 6.0, Trap Shack, anchovy.

Roger Loughney, 744 Lindsay; 25.8, Becher Bay, minnow.

Bob Dunsmuir, 7640 East Saanich Road; 17.0, 11.0, Trap Shack, Strip Teaser.

Rob Klee, 1267 Highrock; 20.0, Trap Shack, minnow.

Art Moysychyn, 1760 Mortimer; 15.0, Trap Shack, Strip Teaser.

Larry Lohr, 600 Normandy Road; 29.0, 18.0, Beechey Head, Strip Teaser.

Steve Kirchin, 5838 Blythwood, Sooke; 5.8, Trap Shack, anchovy.

Terry Ellison, 14-2891 Craigowan Road; 10.0, 12.0, 15.0, Trap Shack, Strip Teaser and minnow.

Sid Upton, 4372 Parkside Crescent; 6.0, 5.0, Bedford Island, minnow.

Maureen Moestell, 3505 Quadra; 6.4, Bedford Island, Strip Teaser.

Vern O'Brien, 1718 Carnegie; 18.8, 15.0, Trap Shack, Minnow Teaser.

J. Helgason, 137 Virago; 22.0, Trap Shack, Strip Teaser.

Gloria Colling, 1679 Donnelly Avenue; 10.0, Beechey Head, Strip Teaser.

John Burkard, 107-2646 Cook; 11.0, Trap Shack, anchovy.

Glenn Ford, 1463 Finlayson Place; 6.0, Beechey Head.

Paul DeLuca, 918 Shearwater; 10.0, Beechey Head, Strip Teaser.

Mike McKenna, 2859 Glen Lake Road; 22.8, Beechey Head, anchovy.

G. H. Walters, 2938 Pickford Road; 5.8, 5.0, Beechey Head, Strip Teaser.

Steve Reid, 4242 Springridge Crescent; 11.0, Beechey Head, anchovy.

Jim Robinson, 5197 Interurban; 14.0, Beechey Head, minnow.

Pacific Lions Marina

Bob Henson, 400 Obed Avenue; 9.0, Aldridge Point, anchovy.

Hal Halikowski, 558 Cedarcrest Drive; 38.0, Aldridge Point.

Steve Wilson, 3187 Glen Lake Road; 24.8, Beechey Head, anchovy.

Fred Buxton, 654 Canterbury; 25.8, 21.0, Beechey Head.

George Edgington, 3230 Happy Valley Road; 25.8, Beechey Head, Minnow Teaser.

Bob Kennedy, 538 Fernridge; 24.4, Beechey Head, Strip Teaser.

Gord Harvey, 515 Richmond Road; 20.0, 22.0, Beechey Head, Strip Teaser and anchovy.

Robin Woolcock, Becher Bay Road; 18.0, 7.0, Beechey Head, anchovy.

Howard Taylor, Boyd Street; 10.0, 6.0, Beechey Head, anchovy.

Bill Walton, 1325 Allison; 6.6, 9.0, Trap Shack, Rhys Davis Super Strip Teaser.

Frank Briers, 3555 James Heights; 7.8, Beechey Head, anchovy.

Neil Pearce, 10475 Allbay Road, Sidney; 5.0, Trap Shack, anchovy.

John Davison, 973 Brock Avenue; 5.0, Beechey Head, anchovy.

Caravan Juan De Fuca

Phyllis Buick, 1016 Redfern Street; 12.0, Otter Point, minnow.

Sooke Harbor Marina

Jerry Knadle, Milne's Landing Store; 14.13, Otter Point, Strip Teaser.

Max Rudigar, 7050 Ella Road, Sooke; 7.8, 10.0, Strip Teaser.

Vern Musfelt, Box 187, Sooke; 16.0, Secretary Island, minnow.

D. A. Patterson, 1599 O'Neill Road, Sooke; 10.1, Trap Shack, Strip Teaser and anchovy.

Barry Sullivan, Sooke; 22.0, Secretary Island, minnow.

Fred Webb, 193 West Burnside; 21.8, 6.8, Secretary Island, anchovy.

Road, Sooke; 8.12, Secretary Island, minnow.

Ralph Bradshaw, 2150 Curtis Road, Sidney; 7.0, Secretary Island, minnow.

Eiden Smith, 6947 Sooke Road, Sooke; 12.0, Secretary Island, Strip Teaser.

Vincent Smith, 6947 Sooke Road, Sooke; 6.8, Secretary Island, Strip Teaser.

Gene Smith, 6947 Sooke Road, Sooke; 5.0, Secretary Island, Strip Teaser.

Gene Smith, 6947 Sooke Road, Sooke; 6.8, Secretary Island, Strip Teaser.

Scott Longland, 324 McLeod Street, Comox; 11.14, Point Holmes, green and white bucktail fly.

Murray Phillip, R.R. 1, Comox; 6.2, Point Holmes, Strip Teaser.

Don Knight, R. R. 1, Comox; 7.10, Point Holmes, Tom Mack Spoon.

Bernard Lind, 1578 Elm Avenue, Comox; 5.9, off Cape Lazo, Buzz Bomb.

Shelter Bay Resort

Mike Bagley, 2925 Mahan Street, Redding, California; 8.0.

Randy Rash, Shelter Bay Resort, R.R. 1, Campbell River; 13.8, Bell Buoy, 15.0, Herring Strip Teaser.

George D. Kuhn, R.R. 1, Campbell River; 12.0, Bell Buoy, hootchie.

Jay Cannon, Shelter Bay Resort, R.R. 1, Campbell River; 15.0, Shelter Point, Herring Strip Teaser.

Salmon Point Resort

Steve Corner, 1938 TransCanada Highway; 8.0, Saratoga Beach, hootchie.

COHO

Deep Cove Marina

Stan Corlish, 2667 Dunlevy; 6.6, Cole Point, small Strip Teaser.

Lloyd Frederick, 4907-114th Street, Edmonton, Alberta; 13.0, marker at Schooner Cove, line fishing.

David Hunter, 389 Viaduct Avenue; 8.2, Cotham Reef, Krippled K.

A. Oscar Paisson, 58 Gordon Road, Lake Cowichan; 5.8, Grey Rock, Strip Teaser.

Comox Bay Marina

E. Hazle, R.R. 3, Courtenay; 6.4, 5.2, Comox Bar, Buzz Bomb.

Hans Radtke, 3465 Kathleen Street; 5.2, Comox Bar, hootchie.

A. E. Molyneaux, 1931 Comox Avenue, Comox; 5.5, 5.5, bell buoy, Strip Teaser.

William Lechassseur, R.R. 1, Black Creek; 6.8, Miracle Beach, Coho Killer, 6.0, 15.0, Miracle Beach, pearl pink Lyman.

A. Anderson, Box 398, Brentwood Bay; 12.4, Miracle Beach, Lucky Louie plug.

Tatson Tent and Trailer Park

Scott Longland, 324 McLeod Street, Comox; 11.14, Point Holmes, green and white bucktail fly.

Murray Phillip, R.R. 1, Comox; 6.2, Point Holmes, Strip Teaser.

Don Knight, R. R. 1, Comox; 7.10, Point Holmes, Tom Mack Spoon.

Bernard Lind, 1578 Elm Avenue, Comox; 5.9, off Cape Lazo, Buzz Bomb.

Shelter Bay Resort

Mike Bagley, 2925 Mahan Street, Redding, California; 8.0.

Randy Rash, Shelter Bay Resort, R.R. 1, Campbell River; 13.8, Bell Buoy, 15.0, Herring Strip Teaser.

George D. Kuhn, R.R. 1, Campbell River; 12.0, Bell Buoy, hootchie.

Jay Cannon, Shelter Bay Resort, R.R. 1, Campbell River; 15.0, Shelter Point, Herring Strip Teaser.

Salmon Point Resort

Steve Corner, 1938 TransCanada Highway; 8.0, Saratoga Beach, hootchie.

COHO

Deep Cove Marina

Stan Corlish, 2667 Dunlevy; 6.6, Cole Point, small Strip Teaser.

Canon ftb SLR camera sale

279.88

Canon's best-selling single reflex camera offers many special features. Full information viewfinder. Exclusive breech lock lens mount for quickly changing lenses. Full aperture metering. Exclusive quick-loading feature. The Canon FTB has a fast f/1.8 interchangeable lens, speeds up to 1/1000 of a second. Comes complete with an eveready case. When you compare the advantages — the Canon FTB is the obvious choice. As above, except with f/1.4 lens **329.88**

Cameras, Dept. 512, Lower Main Floor

BUYLINE 388-4373

EATON'S

sale Canon FD lenses

28mm f/2.8	154.88
35mm f/3.5	112.88
135mm f/3.5	124.88
200mm f/4	174.88

Canon FD lenses offer the latest in technical advances through the use of computers. Compact and lighweight. They provide the ultimate in sharpness, contrast and color balance. See our Canon lenses now.

Cameras, Dept. 512, Lower Main Floor

BUYLINE 388-4373

EATON'S

EATON'S

For the Hard of Hearing

Unitron hearing aids can help nerve deafness and understanding. We supply batteries at no charge for the life of the Unitron rechargeable Hearing Aid at Eaton's.

Fourth Floor 382-7141

Capitol 8-track and cassette sale

Featuring many of Capitol's top recording artists: Beatles, Helen Reddy, Pink Floyd, Sweet, Bay City Rollers, Barry Manilow, Paul McCartney and Wings, Electric Light Orchestra, Eric Carmen, Glen Campbell, Plus many other artists to choose from. All sale priced at Eaton's.

5.97 to 10.97

Records, Dept. 560, Main Floor, Home Furnishings Building

BUYLINE 388-4373

EATON'S

sale Canon 310 xl movie camera 179.88

The latest innovative movie camera. Designed by Canon. Slim, compact movie camera with folding grip and wrist strap. The Canon 310 has the world's fastest f/1.0-3x zoom lens which has the ability to capture subjects in the dimmest lighting. Other features are: power zoom, single frame and battery check. Complete with soft pouch case.

Cameras, Dept. 512, Lower Main Floor

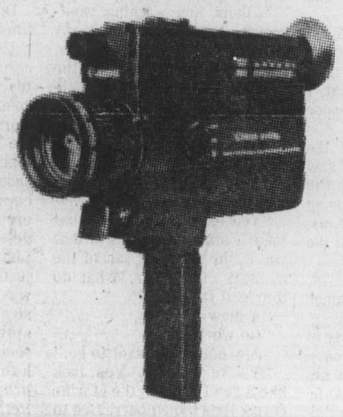

BUYLINE 388-4373

EATON'S

ANIMAL CRACKERS AND MIDNIGHT SNACKERS

Come to Pizza Pieman After the show.

And enjoy late evening snacks, great chowder, hot torpedos, rigatoni, spaghetti, pizza and fun.

PIZZA PIEMAN

Free Parking

James Bay - Open 'til 12 midnight weekdays

Town & Country - Open 'til 1 a.m. weekdays

Friday and Saturday Both open 'til 2 a.m.

—Ray Kerr photo

Winning formula

Whe winner of this Sunday's Nanaimo-Vancouver bathtub race will be presenting Vancouver Mayor Art Phillips with "another winner" from Mayor-Alderman Leo Port — a Lucky Leo Lottery ticket sold to the Sydney, Australia, mayor by Earl Kearley, lottery chairman of the Nanaimo Lions Club.

The lottery hopes to raise more than $100,000 for crippled children.

It's loaded for fare

This big freighter resembling a multi-tentacled monster, photographed in Chemainus harbor by Colonist correspondent Craig Meredith of Duncan, was loading lumber for export. But although the lumber export picture has been improving in recent months and markets have been opening up again for the depressed Vancouver Island forest products industry, this improvement has not been as quick and as widespread as some had forecast in 1975.

Tubbers' exploits outlined

Reg Watts of West Vancouver shows how it's done as he sits by his trusty typewriter. Watts, already well-known in the province for his writing skill on arts and education, has just written a comprehensive book on Nanaimo tubbers and their history, titled The Bathtub Race. Book, published by Hemlock Printers of Burnaby, was written, as Watts put it in a Victoria interview, "For the bathtubbers of Nanaimo and throughout the world." And it's quite timely as big Nanaimo-to-Vancouver race is on this Sunday, with hundreds of tubs taking part.

Two Grits' visit shot down

Continuing negotiations with the air traffic controllers in Ottawa July 9 and 10 led to the cancellation of the Nanaimo visit by Transport Minister Otto Lang, who was to have been accompanied by Hugh Anderson, MP for Comox-Alberni, says the Nanaimo Liberal Association.

The association said it regretted the men could not come to Nanaimo, "due to factors completely beyond the control of the local association."

The Nanaimo Liberals have learned that the July visit now has been rescheduled for the fall, at a date and time to be announced.

Two days

Quadra greets league officers

Two members of the Navy League of Canada will be visiting HMCS Quadra at Comox today and Friday.

T. M. Wade, the league's national vice-president and also deputy chairman of the national sea cadet committee, and F. B. Caldwell, director of programs for the navy league, will tour all the facilities and hold informal talks with Commander G. F. Amundsen, commanding officers, and also with several cadets.

Meanwhile, a taste of navy life in Canada is in store for 30 foreign sea cadets from five European countries.

The cadets, on an exchange visit from France, Belgium, Germany, Sweden and England, will soon arrive at Quadra for five days of training. The cadets will be accompanied by five officers from the different countries.

The visit is an annual exchange between sea cadet corps across Canada and Europe. Thirty Canadian cadets are currently visiting European establishments.

Investment will pay

PORT ALBERNI — This city will collect almost $70,000 in interest between now and Dec. 15 on invested tax funds. The invested funds equal 1976 tax money which won't be needed until the start of the 1977 fiscal year.

Informative advertising helps lower the price of goods.

CANADIAN ADVERTISING ADVISORY BOARD

EATON'S downtown

BUYLINE 388-4373. Store Hours Daily: 9:30 a.m. to 5:30 p.m.
Thurs. and Fri. Shop 9:30 a.m. to 9:00 p.m.

Eaton's semi-annual Florsheim shoe sale

It's the shoe sale worth waiting for. Now you can buy quality leather Florsheim shoes for less than 35.00. Four distinctively crafted styles offered. All with leather uppers, leather soles and rubber heels. The savings start Thursday on the sale that only happens twice a year. So put your best foot forward and get good value at Eaton's. Sizes 7-12.

32.99 pair

1. **4 eyelet tie: decorative stitch moccasin toe. Black or brown.**
2. **Hidden gore slip-on; with plain toe. Black or brown.**
3. **Long wing brogue: 5 eyelet style with Goodyear welt. Brown.**
4. **Slip-on: with popular monk strap. Black or brown.**

Men's Shoes, Dept. 237, main floor

LIONS.TONIGHT.
PLAY-BY-PLAY ACTION
DIAL C-FAX 1070

The Daily Colonist.★★★

Section 2 Thursday, July 15, 1976 Page 11

1976 FORD "CAMPER SPECIAL" PICK-UPS ON SALE THIS WEEK!
peter pollen ford

Nanaimo shipping keeps steady pace

NANAIMO — Shipping through the port of Nanaimo remained steady during the month of June, according to figures released Wednesday by the Nanaimo commission.

The figures show that 29.4 million board feet of lumber was exported from Nanaimo as well as 35,500 tons of pulp, 27 tons of plywood and 10 tons of asbestos.

The largest single customer for the lumber was the U.S. Atlantic coast, with Japan second and the U.K. and Europe taking up the balance.

Eight students win $500 each

NANAIMO — School trustee Ed McGougan, chairman of the school board's scholarship committee, announced Wednesday that eight Nanaimo students have been awarded scholarships worth $500 each.

The scholarships are awarded from the provincial government Grade 12 scholarship program and are given at the discretion of the local school boards. They vary in number, up to a maximum of one per cent of total Grade 12 enrolment.

McGougan said the recipients this year will include Judy Dunphy, Kevin Davies, winner of a national high school creative writing award earlier, Daphne Shaw, Jane Armstrong, Cheryl Opgaard, Sharon Gremsack, Leanne Horsley and Edward Mason.

Fifty-three students submitted applications for the scholarships.

Rayonier 'stranglehold' charged

By HUBERT BEYER
Colonist Reporter

PORT ALICE — Forestry giant Rayonier Canada Ltd. was accused here Tuesday of having a "stranglehold" on the town which it founded and owned until 1965.

Mayor George Lacey of Port Alice launched a bitter attack oin Rayonier, accusing the firm of not being willing to relinquish authority over the town's planning.

Port Alice is situated near the northern end of Vancouver Island, at the head of Neroutsos Inlet and Rayonier's pulp mill there is the major employer for the town's 1,800 residents.

Lacey, employed himself by the company as a millwright, told reporters touring northern Vancouver Island that Rayonier owned all the land within the municipality's boundaries, and will only sell portions of it with restrictive covenants.

Rayonier, the mayor said, restricts use of the land to the extent that no commercial competition can ever take place in Port Alice.

Shopping facilities, he said, are totally inadequate, but Rayonier refused to let another food store in. The existing store, he added, had a 20-year lease.

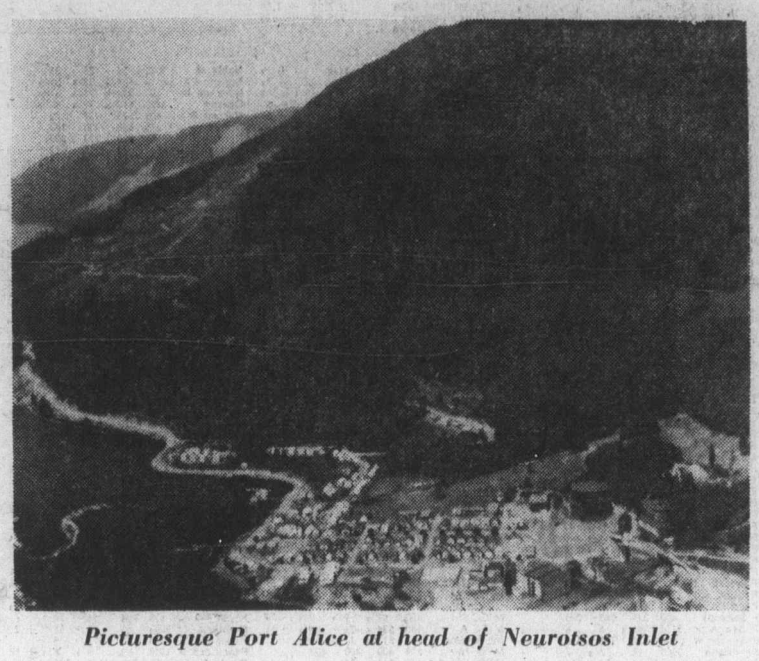

Picturesque Port Alice at head of Neurotsos Inlet

If someone wants to settle in Port Alice, Lacey said, we can issue a building permit, but that's all."

Rayonier sells the lots, approves the use and even has a say in who will develop it.

The mayor said all development rights were apparently being held by one Vancouver company.

He said neither the government nor Rayonier had done anything for the town.

The situation, he said, was intolerable. The company's interference has resulted in stagnation.

"The unavailability of land, the restrictive covenants on all property, the lack of cooperation from Rayonier Canada Ltd.," he said, has prevented all development.

The complete lack of cooperation on the part of the company, Lacey said, manifested itself during last year's mud slide.

"I requested that the company send in equipment; they sent in one front-end loader and pulled it out again before the end of the day," he said.

At the same time, Rayonier's logging division provided all kinds of equipment to help June Landing battle a flood.

"That equipment stayed in there for weeks," said Lacey.

He cited "alarming statistics" to support his request for independence from the company.

"In Port Alice, 23 per cent of the doctor's patients are suffering from psychiatric problems of which 19 per cent have neurotic and psychotic symptoms, an dthe remaining five per cent have problems of alcoholism."

Lacey said he had approached the provincial government with a request that Port Alice be given control over its affairs, but to no avail.

A spokesman for Rayonier didn't deny the charge that his firm had a stranglehold on the town, but he offered an explanation.

"The land here is available for development, but not for speculation," said Ralph James, director for Rayonier's cellulose operations and former resident manager of the pulp mill.

He said a supermarket was built in Port Alice and the developer had exclusive lease rights for a number of years.

Campbell River

Motorcyclist dead after police chase

Colonist Correspondent

CAMPBELL RIVER — A 21-year-old Courtenay motorcyclist died at the weekend following a high-speed police chase which ended abruptly at a Campbell River roadblock, according to a press release issued Wednesday by Campbell River RCMP.

John Stanley Oakes of 605 Back Road died in Nanaimo Regional District Hospital Saturday of multiple internal injuries suffered when his motorcycle ran into a Campbell River RCMP detachment patrol car, at Island Highway and Fifth Avenue.

The patrol car, driven by Constable Curt Acheson, "had been following about 50 feet behind the motorcycle and the accident ended a 15-mile pursuit," RCMP said.

Police pursuit of the cyclist began Friday at Oyster River where the "speeding motorcycle" was observed by officers at about 8 p.m.

The officers radioed ahead for assistance when Oakes, they said, failed to heed the flasher-and-siren equipment on the RCMP cruiser.

One roadblock was set up at a point several miles ahead of the motorcyclist, and another near the intersection of Fifth Avenue and the highway.

Constable Acheson entered the chase when Oakes went through the first roadblock, according to the RCMP news release.

According to RCMP, Oakes was travelling on the wrong side of the road when he saw the second roadblock. He "braked and swerved back into a proper lane," said Staff Sgt. Lowell Davidson, head of the detachment.

"Constable Acheson was following about 50 feet behind and there was no way he could have stopped in time to avoid contact," Davidson said.

Oakes lost control of the bike after contact with the police car and was thrown violently to the pavement. Constable Acheson swerved to avoid Oakes, and drove the vehicle onto a nearby lawn, according to the RCMP release.

Coroner Ken Scott said an inquest will be held in August in Campbell River, with the exact date still to be determined.

Strait goods

It's a dream come true when a young fellow like this one goes out and brings home a "whopper," though it may not be the prized species of salmon. Popular pastime of fishing is getting into full swing on Vancouver Island these days, with good catches reported from Georgia Strait all the way to Becher-Sooke waters.

Can Pisces magic find the Voodoo?

COMOX — A Pisces submarine from Vancouver is expected to arrive at CFB today to take part in the investigation of the crash of a CF-101 Volvo jet into Georgia Strait July 5.

In a telephone interview Wednesday, Capt. Walter Muzychka, public relations officer for the base, said the investigating team is also using sonar and underwater television cameras to determine the cause of the accident which claimed the lives of the pilot and navigator.

He indicated cameras were taken down to the wreckage, estimated to be in 360 feet of water, for the first time Tuesday.

The four-man military board of inquiry is headed by Major Vern Barker of Ottawa. Two other members are from Ottawa and one from Edmonton, Muzychka said.

The results of the investigation, if publicized, will be issued from Ottawa.

Correction on picture

The hog fuel picture which appeared in Wednesday's Colonist was not taken in a farmer's field, and the actual hog fuel dump is owned by a company other than Doman Industries Ltd.

The Colonist regrets any embarrassment the picture may have caused to any of the parties concerned.

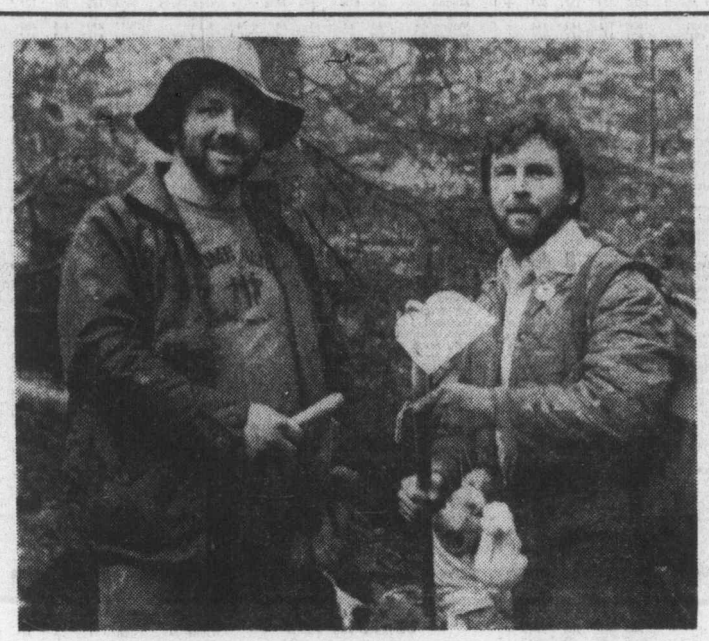

Best, left, presents ceremonial hoe to Shanks

North Islanders prove their point

SAYWARD—Thirty cheering North Island residents recently trudged out of the dense forest and onto the log landing at Eve River, ending a six-mile trek through what they call the Incredible Gap.

The provincial government has cancelled plans to complete the North Island Highway and residents were determined to walk the distance to emphasize the short distance that remains to be built.

"While the actual highway requires another 22 miles of construtcion," said spokesman for the group, Roland Shanks, "the actual gap between existing logging roads is only six miles."

And it's six of the most beautiful miles on the Island, according to the trekkers.

The group, consisting of housewives, youngsters and even some pensioners, was met halfway by a group led by Tom Nikolaisen, president of the Associated Chambers of Commerce of Vancouver Island.

Campbell River chamber president Jim Best presented the group with a ceremonial hoe.

"We'd like to present you with this hoe as a symbol of our willing support for your cause," Best said. "The very fact that the highway is incomplete makes communication between our communities difficult, but rest assured we are ready to assist you in any way to see that this project is finished."

The hoe was intended as an aid to the cultivation of carrots, which the North Islanders have chosen as a symbol of their struggle. Arguing that politicians have dangled the carrot in front of their noses at every election for years past, they want the highway finished at last and demand "the rest of the carrot."

The trek was the culmination of the Carrot Campaign to urge the government to act on their pleas, and Shanks termed it a complete success.

"I think that considering the limited scope of the campaign, we have succeeded in letting people on the south Island know that we are up here, and would like them to be as well.

"We obtained an audience with the minister of highways early on in the campaign," Shanks said, "and while the minister was inflexible in his stand, I am sure he will not be so casual next time the subject of the North Island Highway comes up.

"He's got a lot of information now that he didn't seem to have before we talked with him."

The trek started at the end of the Canadian Forest Products logging road network, near the headwaters of the Tsitika River, and angled west and south in a long, sweeping curve.

Following the centreline of the proposed highway, the trekkers chatted and photographed their way over the height of land between the Tsitika and Eve rivers and broke out into logging slash near the East end of MacMillan Bloedel logging roads on the Eve River.

The trekkers were bused the 30 miles into Kelsey Bay and caught the afternoon boat back home to the north Island.

Will this be the end of struggles to have the highway completed?

"Not by a long shot," Shanks said. "The carrot season has only come and gone. If we don't see any action on the highway now, I guess we'll have to knuckle down and do the job ourselves.

"We've been campaigning with words so far," he said, "but a lot of people up here think we should talk softly and drive a big cat."

Nanaimo officials

New port caution advocated

By FRED CURRIE
Colonist Correspondent

NANAIMO — The Nanaimo Harbor Commission has sounded a note of caution concerning the speed at which events are likely to take place surrounding the development of new port facilities here.

The final official hurdle was cleared last month when the provincial government announced it had agreed to sell land to the commission. The delay in the provincial decision meant that nothing could happen on the development proposal until the land question was settled.

The harbor commission proposes to build two large deep-sea berths on the shore of Duke Point, just outside Nanaimo harbor, along with the support facilities both on the water and ashore.

In a statement issued following a meeting of the harbor commission, commissioners said that it will be necessary to establish a guaranteed minimum annual tonnage of cargo to be moved through the port, "in order to justify construction of the terminal."

The statment says that organizations that had earlier indicated their interest in such a facility some years ago, have either formulated their plans in other areas or need to have their interest rekindled.

The port expansion was first proposed for the Inner Harbor nearly four years ago but was delayed by a series of public hearings, the federal government's approval of the new site at Duke [illegible] and, recently, the waiting period before the province decided it could part with the land at Duke Point which is needed to make the project viable.

"Potential users," commissioners say, "are assessing their position. They are looking at volume throughout, market potential and costs and will problably not make any decisions for several months.

"The total economic viability of the program will then be redetermined and an approach made to the federal government for approval and funding."

The statement says that interim financing will also be a requirement prior to the operation of the terminal.

Construction of the terminal, scheduled to take between 30 and 36 months, will provide additional employment in the area for the various trades involved but, the statement adds, "it must be made clear that the operation of the terminal will not entail the employment of very many additional personnel."

There will, instead, be a relocation of local personnel from other centres for terminal operation but with respect to cargo, most is currently generated in the central Vancouver Island area and moved through Nanaimo and other terminals. When the new terminal is operational, this cargo plus other coming from the mainland, will be concentrated here for further onward export.

Any additional employment, the report says, will be from other industries which may locate at Duke Pont.

The commissioners say that while they are pleased that the hurdle of the land is cleared, "it must be stressed that a great deal of work and consultation is necessary in the months ahead before all agencies concerned are satisfied and before all potential users of the facility have reacted favorably."

Highways boss tells his story

It will be at least two years before the final 22 miles of highway to the north end of Vancouver Island are completed, Highways Minister Alex Fraser said Wednesday.

The remaining terrain, he said, is more difficult than the Fraser Canyon and will cost $25 million.

In addition, he understands that some bridges were never completed on other stretches, and some five or six bridges will have to be built at a cost of $1 million each before the highway is completed.

The department, he said, is going ahead with plans to widen the Trans-Canada Highway out of Victoria, and is currently acquiring property.

There are no plans at present to work on secondary roads to the Langford area, because the widening of the Trans-Canada should relieve congestion on other roads.

Ticket, not jail term, for Soviet speeder

WAKEENEY, Kan. (UPI) — A Kansas highway patrolman who last month stopped a van for going 76 miles an hour ended up meeting — and ticketing — the wife of Alexander Solzhenitsyn, the Nobel prize-winning Soviet author.

Keith Denchfield said the driver of a van he stopped was having trouble understanding his explanation of speeding. He said the woman could speak very little English.

"She showed me her passport and her travel visa, but that wasn't much help," Denchfield said. "It was all in Russian."

Denchfield said he was at a loss what to do next when the woman's husband, who had been sitting in the back of the van, came forward and identified himself as Solzhenitsyn.

"I didn't recognize him until he told me who he was, then I remembered the pictures I had seen of him," Denchfield said. "I didn't even know he was in the country."

The Russian author and his wife were traveling from California, where he is on a sabbatical from Stanford University, to visit her brother in Vermont.

The trooper said Zolzhenitsyn spoke English fairly well and understood what was happening, until the technicalities of court appearances and posting bond were broached.

"He didn't understand bonds and things," Denchfield said. "He thought if the police stopped you it was off to jail but I told him we did things a little differently here.

"I wrote a note on the back of the ticket explaining things to the brother in Vermnont and let them leave."

A few days later a money order arrived from Vermont. It covered the $25 fine and $9.15 court costs.

Denchfield said that even though Mrs. Solzhenitsyn could not understand English very well, she still had at least one thing in common with other drivers he ticketed.

"She never did admit she was speeding."

Island Saw Co.
617 CHATHAM STREET
385-5500
15% off all CARBIDE-TIPPED SAWS
Over 200 in stock—more arriving!
JULY 15th to 30th
"Thanks for a cut of your business"
1 Block East of Cap. Iron btwn. Douglas and Gov't. 7-14

Advertising is a guide to fashion.
CANADIAN ADVERTISING ADVISORY BOARD

OLYMPIC SPORTS AND SKI WORLD
SPECIAL EVENT JULY 14 TO 24

HIKING BOOT SALE!

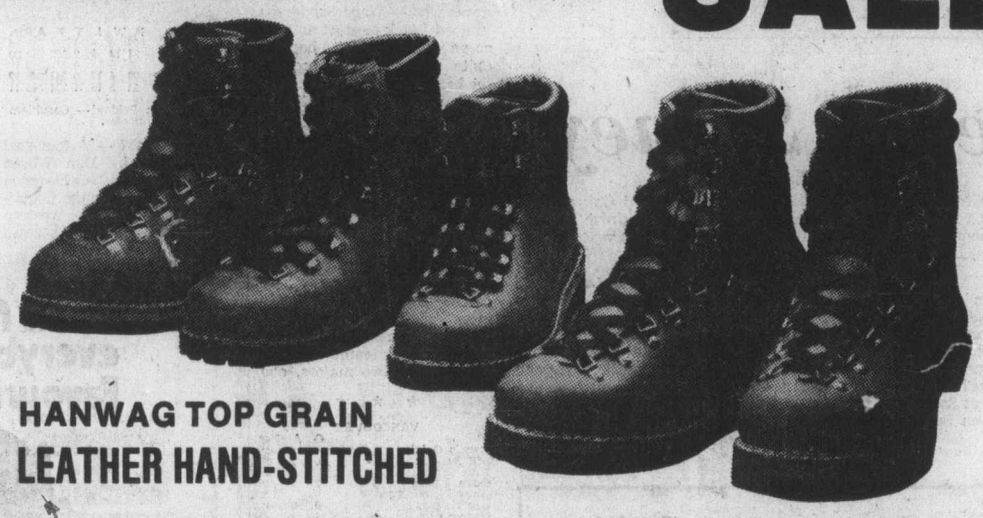

HANWAG TOP GRAIN LEATHER HAND-STITCHED

HANWAG BRAUNECK	Reg. 59.95	SALE $44.99
HANWAG WATZMANN	Reg. 79.95	SALE $59.99
NORT INKA	Reg. 46.99	SALE $29.99
NORT WASSER	Reg. 64.99	SALE $39.99

POINT 5 SLEEPING ROBES NORTHERN LIGHTS . . .
2 Bags in One for Polar Use or Just Year Round
REG. $159.00 SALE $89.99

POINT 5 "SIERRA"
A sleeping bag which represents wonderful value and ideally suited to all the year round mountain camping. The Down panels are stitched in chevrons, which has been found to hold the Down in position well, which, together with the generous hood, give it a standard of insulation far ahead of anything in its class.
The Climbers choice!
REG. 139.95 SALE $79.99

POINT 5 MATTERHORN
REG. 129.95 SALE $69.95

KELTY PACKS 20% Off

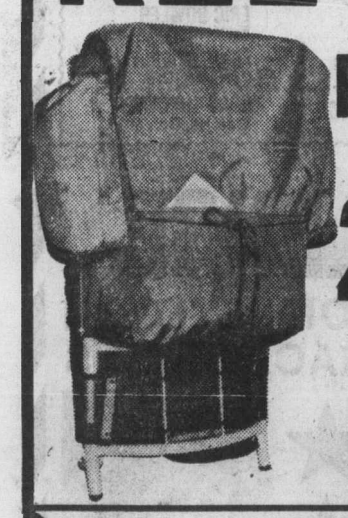

TUNNEL 2-3 MAN

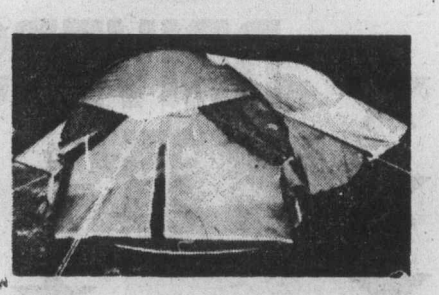

SPECIAL $39.99

MOUNTAIN 3½-lb. 2-MAN

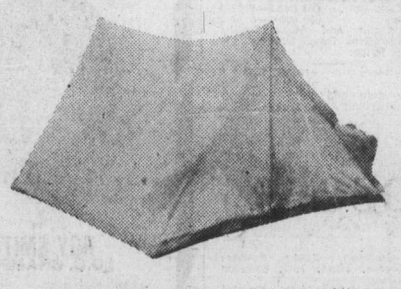

SPECIAL $19.99

OLYMPIC SPORTS AND SKI WORLD
We're Open Thurs. and Fri., 9 'til 9
1661 DOUGLAS ST.
Downtown Victoria Side of The Bay
388-6485
7-14

LUCKY DOLLAR FOODS

Royal Asst. 60's FACE TISSUES	4 FOR 1.00
Sunrype, 14 oz. APPLE SAUCE	3 FOR 1.00
Nabob Deluxe, 60's TEA BAGS	1.19
Kraft, 16 oz. MAYONNAISE	79¢
Robin Hood FLOUR	20 LBS 2.69
Husky, 25½ oz. DOG FOOD	2 FOR 59¢
Tang Flavour, 4/3½ oz. ORANGE CRYSTALS	99¢
West, 32 oz. SALAD OIL	99¢
B.C. Granulated SUGAR	10 LBS 2.49
Sunrype, 48 oz. Unsweetened ORANGE JUICE	59¢

• CANADA GRADE A •

ROUND STEAK lb.	1.79
GROUND BEEF lb.	69¢
Centre Cut PORK CHOPS lb.	1.39
WATERMELON lb.	10¢
Red Cardinal GRAPES lb.	47¢
U.S. Fancy Delicious APPLES	4 LBS 89¢

LUCKY DOLLAR FOODS
Prices Effective July 15 to July 17
We Reserve The Right To Limit Quantities
KEE'S
4101 Shelbourne St.
477-1742
7-14

jim tang

B.C. Lions have played three of four pre-schedule games, and coach Cal Murphy has operated according to plan while his club lost to Saskatchewan Roughriders and outscored Toronto Argos and Edmonton Eskimos. He has given all of his uninjured talent a look and given each of his three quarterbacks four quarters of action and one starting role. But only some of the answers have been found, and it is still too early to accept the club's advertising blurb that this is to be the year of the Lion. Thereis reason to hope and there is reason to fear, and that can be said about every other Canadian Football League club at this stage of the season.

The solid reason for hope is what the Lions may be able to accomplish on defence. It has probably been forgotten that the Lions last year allowed fewer points than any team in the Western Conference with the exception of Saskatchewan, and the difference there was only 22 points. They allowed 52 fewer points than Winnipeg Blue Bombers, 39 fewer points than the CFL-champion Edmonton Eskimos, and 32 fewer points than Calgary Stampeders. It was quite an accomplishment in view of the amount of game time the defence was forced to log because of the Lions' troubled offence, and there is every reason to believe that the Lions will be considerably improved on defence this year.

★ ★ ★

They did trade away Larry Cameron, the speedy, crunch-hitting linebacker who was the CFL rookie import of the year in 1975, and versatile lineman Elton Brown, but any problems on defence have nothing to do with the quality of the talent available to Murphy.

There have been significant Canadian additions in end Wayne Smith, back Ted Dushinski and linebacker Glen Jackson, who keeps furnishing evidence for the claim he is the best player to come out of the football factory known as Simon Fraser University. Add that trio to holdovers who can start — end Bill Baker, back Barry Ardern, tackle Gary Robinson and linebacker Paul Giroday, a pleasant 1975 rookie surprise who will likely alternate with Jackson, and it seemed just a matter of finding the six imports to complete the defence dozen.

Nor did that appear to be much of a problem. Middle-linebacker Ray Nettles, tackle Don Wunderly and backs Rocky Long, Joe Fourqurean and Grady Cavness were holdovers quite capable of keeping their jobs, and there was Jim Baker a former Arizona State star who played two World Football League seasons with California Sun, on hand to wrestle with Dan McDonough for the linebacking spot held down last year by Cameron.

But there have been complications. Dave Benson, an All-American at Weber State who had one season in the WFL, has been substituting for the injured Nettles so well that he is in the linebacking stakes. Vince Phason of Arizona and Floyd Hogan of Arkansas, who made his debut last year with a 92-yard kickoff return and then ran into a season-ending knee injury in the same game, are backs Murphy would like to be able to keep. And Neal Skarin, an Arizona State star who put in two WFL seasons, and Reggie Lewis, a rookie from San Diego State, have played so well in challenging Wunderly that Murphy is trying to find a way to keep two import tackles.

That's no knock at Robinson, who has proven he can do the job, but Murphy shudders at the thought of having to cut two of his three import tackle candidates and drools when thinking of what keeping two of them could do for him. With his star Canadian ends likely to be double-teamed a lot, a pass-rushing tackle could really upset things in the opposing backfield — and Lewis, a quick 250-pounder who has been prominent while playing trackle in the pre-schedule games, appears to be ideal. His present would give Murphy the luxury of having a calibre player such as Robinson in reserve, and also protect further against the possiblity of injury because Lewis played end in college and would be able to move over should anything happen to Bill Baker or Smith. If Murphy does find a way to use two import tackles and there are no further injury problems, the Lions might just come up with the best defence team in the CFL.

★ ★ ★

And it might have to be that good to give the Lions a playoff shot because the main reason to fear is caused by the offence team. The Argonauts were the only CFL club to score fewer points than theLions last season, and so far there has been more hope than evidence that the Lions will be able to do as much about putting points on the board as they figure to do about keeping them off.

But the situation is not at all hopeless. Being able to start six Canadians on defehce leaves eight import positionsfor the six Canadians on defence leaves eight import positions for the offence team, and having excellent Canadian receivers and two acceptable Canadian running backs afford the chance to do something about an annual problem by permitting the use of five import linemen. And while the quality of their import offence linemen doesn't seem as high as those they have on defence, the Lions should present a better offence line this year.

And there should be nothing wrong with the Lions' running game. Lou Harris, who has rushed for 2679 yards, caught passes for 1168 yards and scored 22 touchdowns in his three seasons with the Lions is back, and has as his running mate a fellow who could be the big surprise of the season. He's Mike Strickland, who played the last three games of the 1975 schedule and gained 233 yards rushing and 100 yards catching. Strickland, who holds the school rushing record at Eastern Michigan and was recommended by Willie Fleming, is on the smallish side at 183 pounds but he is an elusive speedster who wasted no time in clinching his job this year by looking at least like a reasonable facsimile of his sponsor.

But the rest doesn't do much to give anyone a feeling of security. John Sciarra is the most exciting Lion since Fleming was wowing CFL crowds. He is quick, confident and intelligent, and definitely appears to have the leadership qualities needed by a quarterback. He could succeed in his rookie year but he is a 185-pounder with a sprint-out style and it is a lot to expect a successful and injury-free season. And if he can't do the job for one reason or another, there doesn't appear to be anyone else. Canadian Eric Guthrie has yet to show the promise in games that appears there in practice, and Mike Ernst, currently in hospital with bleeding ulcers, did little in his three chances to bring any hope that he could do the quarterbacking.

And then there is the continuing search for a successor to Ted Gerela. Lack of a good placekicker cost the Lions a playoff spot last season, and it could do it again this season even if Sciarra escapes injury and does passably well.

Perhaps the best way to sum up the Lions is to term them a longshot with a chance. They have a rookie quarterback, a rookie placekicker and a losing history, but with Bobby Ackles as general-manager and Murphy as head coach, they have acquired direction and stability, and some good talent. They could be a spectacular success this year but it may be that their biggest lack will be time. Their future is now, and that's too bad. The Lions may be a club pregnant with possibilities but it's asking a lot for Ackles and Murphy to give birth this year.

Shamrocks shine to top Burrards

Brawl mars fine effort

By JIM TANG

Victoria Shamrocks did themselves proud at Memorial Arena Wednesday night, turning in what was perhaps their best home-floor of the season to clearly earn a 19-14 decision over Vancouver Burrards.

Burrards, making their first Victoria appearance of the season, obviously came to do something about the three defeats Shamrocks handed them on their home floor. The result was excellent, but only for 45 minutes. What was until then the finest Western Lacrosse Association game of the season here was marred by a brawl which broke out in the seventh minute of the third period.

Quite suspiciously, it broke out just after Charn Dhillon and Chris Hall had each scored two goals to break open a game that was 13-13 after two periods.

Trouble started when ineffective Dave Litzenberger blindsided Ivan Thompson with a cross-check which caused an inside-the-mouth cut which required stitching. Thompson went to the floor and teammate Tom Black and one of the Burrards started a few tentative exchanges, but any chance that it might have ended there ended when — guess who — Ward Sanderson jumped Black to start an ugly scene which didn't become quite unmanageable because the benches didn't empty.

When game officials finally got a chance to settle down and try to make decisions on punishment, they came up with game misconducts for Norm Baker of the Shamrocks and Sanderson and Litzenberger, who somehow escaped the minor penalty signalled against him for his check on Thompson. Sanderon, who almost certainly faces additional sentencing, also drew minor and major penalties and teammate Ron Pinder drew two majors, one for fighting and the other for kneeing. Black and Mike Walsh of the Shamrocks drew major penalties and there was a team minor because Frank Alexander left the bench.

It didn't quite end there. Late in the period, after he had lost a race for a loose ball in the Victoria zone, Dick Crompton took after Thompson with the obvious intention of flattening him from behind. Thompson ducked the check at the last moment, almost spilling Crompton, who recovered his balance quickly to deliver a cross-check. In a strange judgment which brought the biggest hoots of the night from the 1666 watchers, both drew minor penalties — Thompson for tripping.

But the interest went out of the game with the brawl. Both sides played most of the rest of the game with two players in the penalty box and the determined Rocks never let the Burrards get a rally started.

Up until that sudden four-goal splurge in the third period, the Rocks had been battling all the way. They lapsed from time to time, but came back with great passing and shooting for some of the finest goals of the season.

Chris Hall, playing his best game of the season and earning selection as the No. 1 star, scored four goals, and the Shamrocks were exceptionally served by the combination of Ranjit Dillon, Mike Beaulac, Dan Green, Dave Thomson and Alexander.

Victory, as had been earlier claimed, did not clinch first place for the Shamrocks. They are 11 points ahead and Burrards have only five games left, but if the margin can be cut to a single point then there will be a replay of the protested game against New Westminster Salmonbellies which was ruled a tie unless it meant a point which could have a bearing on the standings.

	P	W	L	T	F	A	Pts.
VICTORIA	21	15	5	1	299	249	31
Vancouver	19	10	9	0	263	247	20
New West.	19	9	9	1	262	257	19
Nanaimo	17	7	10	0	197	243	14
Coquitlam	18	5	13	0	228	273	10

Next game: Tonight — Nanaimo at New Westminster.

VANCOUVER	G	A	Pen.
Dennis Quigley	0	2	0
Bill Rawson	0	2	0
Rick Orner	0	1	0
Dave Tasker	2	2	2
Dave Litzenberger	0	1	10
Bob Holmes	0	0	4
Mike Smith	1	1	0
Ward Sanderson	0	1	17
Brian Davidson	1	0	0
Barry Foote	1	0	2
Pat Differ	0	1	0
Ron Pinder	1	3	24
Gord Frederickson	5	0	0
Doug Hayes	0	1	2
Dick Crompton	1	1	2
Al Gordaneer	2	1	0
Dave Evans	0	3	0
Pat Saflanuk	0	0	0
Totals	14	20	63

VICTORIA	G	A	Pen.
Tom Black	0	1	7
Pete Rushton	0	1	2
Norm Baker	1	3	12
Ranjit Dillon	0	1	0
Larry Bell	1	1	0
Danny Green	2	4	2
Charn Dhillon	2	1	0
Mike Walsh	1	0	5
Chris Hall	4	0	0
Mike Beaulac	3	2	0
Dave Thomson	1	3	2
Joe McCrea	1	2	0
Ivan Thompson	1	4	2
Ron McNeil	0	0	0
Gerry Kustaski	1	1	2
Frank Alexander	0	3	2
Skip Chapman	0	1	0
George Grover	0	0	0
Totals	19	28	36

Shots stopped by:

Evans (Van.)	5	17	18
Saflanuk (Van.)	7	—	—47
Chapman (Vic.)	17	14	10—41

Score by periods:

Vancouver	7	6	1—14
Victoria	9	4	6—19

Attendance: 1666

—Colonist photo by Alex Barta

Four goals for Chris

Bursting past Mike Smith (10) and Al Gordaneer (23) of Vancouver Burrards and giving goalkeeper Dave Evans no chance, Chris Hall scores his third goal of the game Wednesday to help Victoria Shamrocks to a 19-14 Western Lacrosse Association victory over the defending Mann Cup champions. Hall, who scored four times, was named first star of the game.

Kiwis edge Sidney

Sidney All-Stars scored a regulation victory but were defeated by Auckland Surfside Ramblers of New Zealand Wednesday.

Auckland scored four runs on two hits and five errors in the eighth inning on the way to a 5-3 victory over Sidney in an international exhibition men's softball game before approximately 700 fans at Sanscha Park.

If the game had gone the regulation seven innings, Sidney would have earned a 2-1 victory, but in order to give the fans a good look at the New Zealanders the teams had earlier agreed to play nine innings.

Brian Vanderkratch pitched the first five innings for Sidney and held the Ramblers to one run on a single by Kevin Collet, a throwing error and a single by pitcher Alan Carleton.

Sidney scored twice in the third inning off Carleton. Vanderkratch singled, scored on a double by Rob Coldwell and Coldwell scored when the outfielder misplayed his hit.

Sidney's final run came in the eighth inning off New Zealand national team pitcher Kevin Herlihy. Coldwell reached on an error, went to second on a passed ball and scored on a single by Jack Lusk.

Auckland now travels to New Westminster to play in the Royal Towers Invitational Tournament this weekend at Moody Park.

★ ★ ★

In Senior Women's League play at Hyacinth Park, Sharon Ferrill pitched a no-hitter as Stockers North Americans blanked Hygrade Radio, 2-0.

The Stockers' hurler struck out six, walked two and hit one batter and she drove in Julie Barber, who had tripled, with a single in the fifth inning.

★ ★ ★

In the other game Carol Newcombe pitched a three hitter and Esquimalt Combos thumped Seaboard Construction, 13-1.

★ ★ ★

In the Stuffy McGinnis Men's League, Royal Oak Sporting Goods blasted Matthews Heating, 9-0, at Central Park and Sooke Merchants edged Juan de Fuca Builders, 4-0 at Sooke.

Don Smith pitched a three-hitter for Royal Oak and Elwood Thomas drove in four runs with three singles in four trips.

At Sooke, both Larry Cole and Glen Bullen pitched two-hitters but Bullen gained the victory as Sooke scored two runs in the fifth inning on two errors and a sacrifice fly and two more in the sixth inning on a single by Dick Barwis and two errors.

Auckland 001 000 040—5 8 2
Sidney 002 000 010—3 5 6
Alan Carleton, Steve Jackson (5), Kevin Herlihy (8) and Peter Priddey; Brian Vanderkratch, Al Graham (6), Wayne Cripps (8) and Rob Coldwell.

STUFFY McGINNIS

Royal Oak 003 042 0—9 10 0
Matthews 000 000 0—0 3 2
Don Smith and Muzz Smith; Lorne Bowden, Dave Scotney (5) and Jeff Price.

JDF Builders 000 000 0—0 2 5
Sooke 000 012 x—3 2 0
Larry Cole and Pete Rumsby; Glen Bullen and Alden Govenlock.

Sport today

SOFTBALL

6:30 p.m. — Exhibition, Victoria Bates of Pacific Coast Fastball League vs. Heywood Men's League All-Stars, Heywood Ave. Park.

6:30 p.m. — Victoria Senior Women's League, London Boxing Club vs. CJVI Vicettes, MacDonalds Furniture Seniors vs. Ingraham Hotel, Hyacinth Park.

6:30 p.m. — Sidney Men's League, Travelodge vs. Sidney Hotel, Sanscha Park.

6:45 p.m. — Stuffy McGinnis Men's League, Royal Oak Sporting Goods vs. Seaboard Construction, Ingraham Hotel vs. Molsons, Central Park.

BASEBALL

6:30 p.m. — Opening game, Victoria district Little League championship tournament, Sidney vs. Esquimalt Lions, Hampton Park.

6:30 p.m. — Senior Amateur League, Kubiceks Home Service vs. Gorge Hotel, Lambrick Park.

AUTO RACING

7 p.m. — Time trials for fifth race in International Drivers Challenge series for superstocks, Western Speedway.

LACROSSE

8:30 p.m. — Vancouver Island Junior "B" League, Saanich vs. Esquimalt, Esquimalt Sports Centre.

Cablevision wins

	P	W	L	T	F	A	Pts.
VICTORIA	21	16	4	1	374	248	33
Burnaby	21	14	5	2	332	269	30
New West.	20	9	11	0	274	273	18
Richmond	21	6	15	0	261	346	12
Coquitlam	21	5	15	1	231	386	11

Next game: Friday — Coquitlam at New Westminster.

COQUITLAM — A four-goal performance by Dan Wilson helped Burnaby Cablevision to a 15-12 win over the Coquitlam J-Hawks in a Western Canada Junior Lacrosse League game Wednesday.

The win moved Burnaby to within three points of the first-place Victoria McDonalds.

Other top scorers for Burnaby were Dan Perreault, John Krgovich and Ken Sim, each with two goals.

Coquitlam got two-goal efforts from four players—Mark Valastin, Wayne McAuley, Dan Tickner and Norm Leuszler.

Head for everybody's Favourite!...

New Exhibition Park

New Exhibition Park is bigger and better than ever, over 50% bigger with 2,400 new seats in the Grandstand and Clubhouse! This year, New Exhibition Park has 113 exciting days of Thoroughbred Horse Racing. Parade to the Post, 6 PM Weekdays, 1 PM Saturdays and Holidays, rain or shine! For reservations, call 254-1631.

For Bus information Phone Vancouver Island Coach Lines, 385-4411

THE TRACK Exhibition Park

B.C. JOCKEY CLUB

Big night for Loseth

VANCOUVER — Leading jockey Chris Loseth had eight mounts Wednesday and booted home six winners and two place finishes at Exhibition Park:

FIRST RACE — $1,950, maiden claiming, three-year-olds, six and one-half furlongs.
Pool of Dreams (Loseth) $19.00 $8.20 $4.80
Canadian Silver (Johnson) 5.90 4.40
Singing Wheels (Charlton) 5.10
Also ran: Another Charger, Postal Code, North's Green, Skeeler, Music Mill, Right of First, Trev's Secret. Time — 1:21. Quinella paid: $28.

SECOND RACE — $2,900, maiden, two-year-olds, six furlongs.
Silent Code (Loseth) $3.10 $2.40 $2.10
Hurried Romance (Johnson) 3.00 2.30
Ask Your Mom (Lanoway) 2.30
Also ran: Ultra Lea, Little Beau Piet, Cinnamon King, Weedonal, Premier Fleet, Mini Module. Time — 1:13 4-5.

THIRD RACE — $2,500, claiming, three-year-olds, six and one-half furlongs.
Mutual Admiration (Loseth) $17.30 $6.80 $4.40
Gay Persnickety (rich) 8.60 5.00
Easter Gem (Cuthbertson) 4.30
Also ran: Crescent Ribbons, Barbiturate, Mandolin Maid, Miss Shelford, Halo Everybody. Time — 1:20 1-5.

Fourth Race — $1,950, claiming, three-year-olds and up, six and one-half furlongs.
Silk Song (Smith) $15.80 $6.20 $3.20
King Pit (Cuthbertson) 4.60 2.70
Devonish (Rich) 3.30
Also ran: J.B.'s Purchase, Scratch Harry, Inerly, Onward Go. Time: 1:19 1-5. Exactor paid $57.10.

Fifth Race — $4,200, claiming, three-year-olds and up, six and one-half furlongs.
Turn To The Mt. (Manning) $11.50 $5.40 $3.80
Avalon Isle (Loseth) 4.70 2.70
Barbicle (Tierney) 2.80
Also ran: Pax Princess, Be Like Judy, Petite Prize, Black Lila. Time: 1:17 3-5.

Sixth Race — $2,800, claiming, three-year-olds and up, one and one-sixteenth miles.
Secret Sovereign (Loseth) $6.70 $3.70 $2.60
Mi Soldier (Pelchoto) 4.40 3.10
Lupercus (Maese) 5.00
Also ran: Pinch Bottle, Poonaward, Jandrew, Rusty Rouser, Hard Choice. Time: 1:47. Exactor paid: $35.20.
Track scratch: Jacks Crystal Ball.

Seventh Race — $3,800, claiming, three-year-olds and up, one and one-sixteenth miles.
All American Kid (Loseth) $5.00 $3.40 $2.70
Khafare (Tierney) 3.90 3.10
Cammeray (Manning) 4.50
Also ran: Manpower, First Contact, Solar Drive, Big Midget, Defiant Dude, Big Ed Johnson. Time: 1:45 3-5.

EIGHTH RACE — $5,000, claiming, three-year-olds and up, six and one half furlongs:
Lucky Gary (Loseth) $5.00 $3.50 $2.50
Comic Tom (Arnold) 7.70 3.50
Charlescrest (Tierney) 2.90
Also ran: Third Blue, Devon Sea, Appenglow. Time 1:18 1-5.

NINTH RACE — $2,050, claiming, three-year-olds and up, one and one sixteenth miles:
Newfields (Cuthbertson) $8.70 $3.90 $3.20
Arnak (Loseth) 3.60 2.80
Nothing But Gals 5.50
Also ran: Alder Lily, Allbhai's Feature, Centennial Hostess, B Laurel, Mickey Finn, New Price. Time 1:48 3-5. Quinella paid $16.50. Track handle: $690,252. Attendance: 8590.

THE SUPER STARS OF AUTO RACING ARE COMING!

THURSDAY, JULY 15 — GATES OPEN 6 P.M. — TIME TRIALS 7 P.M.

THURSDAY, JULY 15 — RACING ACTION 8 P.M.

ADULTS $4.00
STUDENTS and O.A.P. $3.00
CHILDREN 6-12 $1.00

7th ANNUAL SUPER STOCK INTERNATIONAL DRIVERS

RICK BECKER Highland, Calif.
ERIC DOWLER Edmonton, Alta.
BRYCE MANN Saskatoon, Sask.
ERNIE STIERLY Portland, Ore.
HARRY JEFFERSON Nachee, Wash.
ROSS SURGENOR Victoria, B.C.

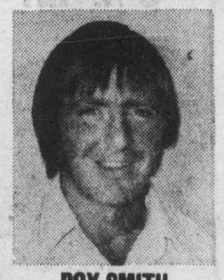

ROY SMITH I.D.C. CHAMPION

HERSHEL McGRIFF I.D.C. CHAMPION

OVER $47,000 TOTAL POSTED AWARDS

CHALLENGE
OPEN COMPETITION
7 RACE SERIES

ROY HASLAM CARLING CHAMPION

RON EATON I.D.C. CHAMPION

50 LAP "B" MAIN EVENT
75 LAP "A" MAIN
OPEN COMPETITION
SUPER STOCKS

THURSDAY, JULY 15 — WESTERN SPEEDWAY

Dale, Dorothy in semi-finals

WEST VANCOUVER (CP) — Dorothy Leighton of Vancouver had to work a little overtime Wednesday but the extra effort was well worth it to the seasoned campaigner.

Mrs. Leighton defeated Gail Harvey Moore of Vancouver on the 22nd hole to win her match play round of the British Columbia women's golf championship. She was one of eight players to advance to today's quarterfinals.

Mrs. Leighton, the Vancouver and district champion, was one-up on Mrs. Moore coming to the 18th hole, but she missed a par-saving putt and they had to go the playoff route.

Dorothy DeGirolamo of Victoria, the defending champion, advanced with a 6 and 4 victory over Billie Bartley of Vancouver.

Dale Shaw from Sidney, the medal play champion with rounds of 78 and 72, defeated Caroline Brett of Vancouver 4 and 3. Marilyn Palmer of Vancouver was hard pressed but managed to beat Vicki Woodcock, her Marine Drive club-mate 2 and 1.

Four more Vancouver golfers advanced. Val White defeated Patti Murray of Vernon one up, Holly Botham won over Lynne Cooke of Vancouver 5 and 3 and Paula Phillips bettered Shirley Naysmith of Victoria by the same score. And Sheila Bentley of Vancouver was a 4 and 3 winner over Lorna McPherson of Vancouver.

In today's quarter-finals, Miss Shaw will meet Miss Phillips, Mrs. Leighton will face Mrs. Bentley; Miss Botham will play Miss White and Mrs. DeGirolamo will meet Miss Palmer.

The semi-finals will also be played today with the winners advancing to Friday's 36-hole final.

In another development Thursday, Miss Shaw, Miss Palmer, Miss Phillips and Miss Cooke were named to the B.C. team which will compete in the national championships next month in Prince Albert, Sask.

Their selection was based on a series of team trials and two qualifying rounds of the B.C. championship.

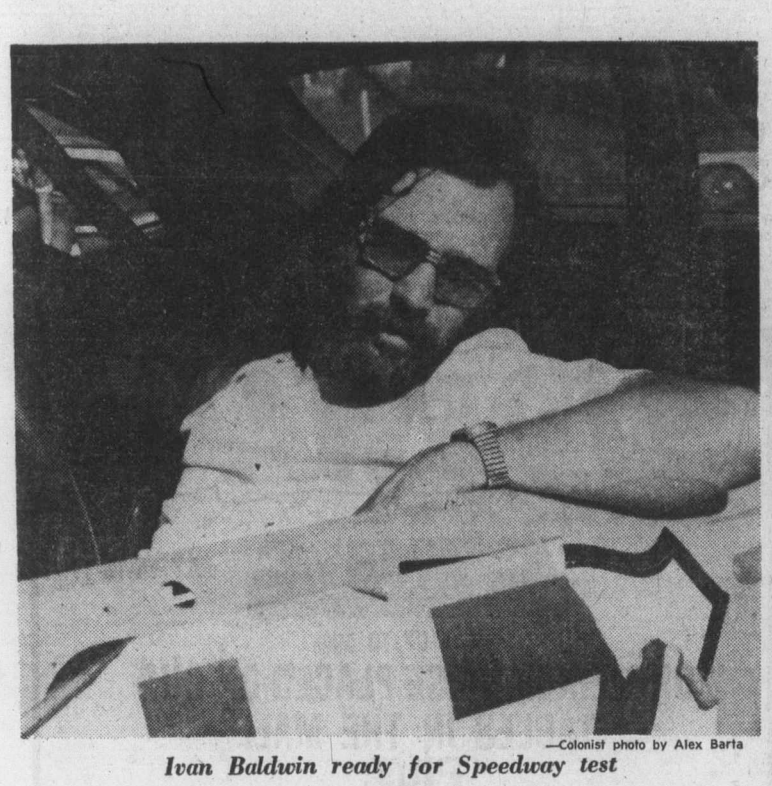

—Colonist photo by Alex Barta

Ivan Baldwin ready for Speedway test

Californian happy he made long haul

By REG REYNOLDS

Ivan Baldwin hates driving.

Not driving race cars. He loves that. But he does detest driving his tow vehicle the long hauls between race tracks, sometimes thousands of miles in a few days.

The lengthy drive from Modesto, Calif., and the possibility of not winning enough money to make the trip worthwhile almost kept Baldwin from entering the Pacific Northwest's annual International Drivers Challenge series for open super-stocks.

But at the last minute he decided to take the chance and most of his IDC competitors are probably wishing he hadn't.

Baldwin has dominated the series to date and has already earned $4,200. He finished third last Friday at Spanoway, Wash., and then won the next three races — Saturday at Skagit, Wash., Sunday at Olympia and Tuesday at Western Speedway.

He goes after his fourth straight victory when the fifth race of the seven-race series is held tonight at Western. Time trials start at 7 p.m.

Baldwin's nickname is "Ivan the Terrible" but he says the label came more from having the same first name as the infamous Russian czar than from his driving style.

"My mechanic prefers to call my style aggressiveness with finesse," he said Wednesday. "I drive according to the way the other guys drive. If they get rough, I can get rough but I prefer good clean racing."

Baldwin says he likes the drivers in the Northwest. "They're clean racers. I'm used to driving in races with more bumping and accidents."

Baldwin likes to race but his major love is mechanics and he does much of his own mechanical work.

He used to have his own shop but now works for Jack McCoy Racing in Modesto and builds about 20 race cars a year.

A major reason for Baldwin's success is the reliability of his '73 Nova. The engine, a 355 Chev, was modified by George Bolithoff, who used to be on the Bruce McLaren racing team.

Baldwin won his first eight races with the Nova and has 12 victories in 15 starts with the car.

He broke track records at Spanaway, Skagit and Olympia and is out to crack the Western record tonight but he says the track isn't in the best condition for a record attempt. If the weather stays hot, the ground-in oil will come to the surface and make the three-eights oval slippery.

A native of San Bernardino, Calif., Baldwin, 29, drove midgets and go-karts as a youngster and has been piloting the big cars since he was 20.

He started with a hobby-stock type car, moved up to the California NASCAR circuit and now drives both NASCAR Grand Nationals and open super-stocks.

He's won the Speedway "605" championship five times, the West Coast championship for times and captured the Riverside 150 in June.

Baldwin leads the IDC series with 533 points, Ron Eaton of Tacoma is second with 410 and Hershel McGriff of Bridal Veil, Ore., is third with 358.

But McGriff wrecked his Oly Express Tuesday at Western and is out of the competition. McGriff, who suffered a minor neck injury, was kept in hospital overnight and released Wednesday.

IDC STANDINGS

1.	Ivan Baldwin, Calif.	533
2.	Ron Eaton, Tacoma	410
3.	Hershel McGriff, Ore.	358
4.	Eric Dowler, Edmonton	357
5.	Randy Cheadle, Wash.	307
6.	Roy Haslam, Victoria	302
7.	Tony Johnson, Victoria	294
8.	Al Mullett, Bellingham	281
9.	Bryce Mann, Saskatoon	267
10.	Rick Becker, Calif.	266
11.	Reg Kennedy, Surrey	265
12.	Tom Berrow, Surrey	263
13.	Monty English, Port Angeles	214
14.	Ron Fritzley, Wash.	211
15.	Randy Becker, Calif.	130

City girls reach semis

VANCOUVER — Victorians Sidney Thompson and Tracy Pierpoint earned berths in the semi-finals of the Pacific Northwest junior girls golf championship Wednesday.

Miss Thompson, the defending champion from Royal Colwood, defeated Lynn Akert of Penticton, 3 and 2, in a quarter-final match at Point Grey while Miss Pierpoint of Uplands edged Patty Curtis of Tacoma, 2 and 1.

Today, Miss Thompson plays Michelle Fulton of Vancouver and Miss Pierpoint meets Nancy Peck, of Eugene, Ore.

The final is Friday.

New boss

LONDON (Reuter) — Tottenham Hotspur announced Wednesday that coach Keith Birkinshaw has been appointed manager of the English League soccer club. Birkinshaw replaces Terry Neill who recently moved to Arsenal.

The Original Knight
SOLUNAR TABLES
When To Fish Or Hunt

According to the Solunar Tables calculated for this area, the best times for hunting and fishing for the next 48 hours will be as follows (Times shown are Pacific Daylight

Minor	Major	Minor	Major
A.M.		P.M.	
TODAY			
8:40	2:55	9:05	3:15
TOMORROW			
9:30	3:40	9:50	4:05

Major periods, lasting 1½ to 2 hours, dark type.
Minor periods, shorter duration, light type.

Uplands triumphs

Jim Rutledge carded a 72 and Russ Reynolds shot a four-over-par 74 in leading Uplands to the junior inter-club team golf championship Thursday at Victoria Golf Club.

Uplands won the Pepsi-Cola Trophy with a total of 606 strokes for the 36-hole event while defending champion Cedar Hill was second with 633.

Rutledge, who shot two-over-par 72 in the first round Monday at Uplands, was the individual leader both rounds. Reynolds, Wayne Little of Uplands and Dave Rands of Victoria tied for second with 76s Monday and Reynolds finished second Wednesday.

Uplands made good use of home course advantage to build a 25-stroke lead in the first round. Uplands finished with 301—the four low scores from the six-man team—while Cedar Hill, Victoria and Royal Colwood tied at 326.

Cedar Hill took second place by scoring 307 Wednesday, while Uplands carded 305 and Victoria earned third place with 324.

FINAL STANDINGS

Uplands	301-305—606
Cedar Hill	326-307—633
Victoria	326-324—650
Royal Colwood	336-326—662
Gorge Vale	326-337—663
Glen Meadows	345-340—685

THE BACCHANALIA
BUSINESSMEN'S LUNCHEON
featuring
LIVE
EXOTIC DANCER
MONDAY TO FRIDAY
11:30 A.M.-3 P.M.
THE BACCHANALIA
Esquimalt Rd. at Head St.

COME TO SALMON COUNTRY
44' CHARTER BOAT
Large Groups,
Expert Salmon Guides.
HOURLY & DAILY RATES
PEDDER BAY MARINA
Metchosin—off Rocky Point Rd. 478-1771

FREE FILL
HAULING CHARGES ONLY
O.K. TRUCKING CO. LTD.
Phone 382-6136

SUPER SUMMER TRUCK SALE
"CAMPER SPECIAL"
'76 FORD F250 PICKUP
Stock No. 3600
6900 G.V.W., 360 V-8 engine, automatic transmission, power steering, power brakes, low mount mirrors, radio, rear bumper, 7.50x16 tires.
SALE PRICE
$5875
SEE OUR HUGE SELECTION OF "CAMPER SPECIAL" FORD PICKUP TRUCKS!
• BANK FINANCING •
'76 FORD F250 PICKUP
Stock No. 3014
7800 G.V.W. 390 V-8 engine, automatic transmission, power steering, power brakes, camper tie-down system, custom decor group, sliding rear window, radio, dual fuel tanks, rear bumper, 9.50 x 16.5 tires.
SALE PRICE
$6482
"where wise consumers BUY!"
peter pollen ford
1060 Yates at Cook St. Telephone 384-1144
7-11

These prices have sunk to the bottom
MARINE SUPPLY CENTRES
PROOF COIL CHAIN
Size 5/16"
S2526 SALE PER FT. 99¢
ANCHOR LINE
⅜ x 200'
S2261 SALE 49.99
ALUMINUM DECK CHAIR
S7707 SALE 21.99
Marine Batteries now in stock at our Low Prices
CB CONVERTER
NEW!
This amazing new Art Linkletter CB 23 Converter turns any AM car radio into a citizens band receiver.
• No more traffic jams •
The latest weather reports
• Eavesdrop on the truckers
— its fun. A must for your car and is easy to install.
S0259 SALE 22.99
SALE
THE SCOTTY DOWNRIGGER
The Scotty Saltaire Downrigger is made of stainless steel and moulded nylon for load bearing components and tough weather-resisting moulded plastic materials elsewhere. This Downrigger is fitted with a protected positive drive counter measuring in 1 ft. increments from 0 to 999 ft. of depth.
S8025 SALE
55.99
OPEN FRONT STYLED REVERSIBLE FOAM VEST
Filled with unicellular foam. 3 Pad Styling allows for maximum comfort. Tie-tapes for snug securing to body. MOT Approved.
S2944 SALE 11.99
FORESPAR TILLER EXTENSION
27-48" quick release fitting. A bargain at this price.
S4112 SALE 18.99
DANFORTH 13S ANCHOR
Has great holding power. Strong wide flukes dig in quickly and penetrate deeply. An outstanding value. S2542 SALE 44.99
GLADDING FLOAT PAC
The greatest innovation in outdoor fun in decades. With oars, foot pump and carrying case.
S8105 SALE 39.99
AIRGUIDE BULKHEAD MOUNT COMPASS
Here is the perfect answer to the big demand for a large, surface mount bulkhead compass on high quality at a reasonable price. The Model 70 requires no large holes to recess compass or mechanism. Merely fasten to surface with 4 screws. It can be mounted on vertical or inclined surfaces and performs accurately in any degree of pitch or roll. Many outstanding features. Greatly reduced!
S1107 SALE 64.99
MARINE mail order SUPPLY INC.
1368 West Broadway, Vancouver, B.C.
Telephone 736-3565
Mon - Wed 10 - 6:00 pm
Thur - Fri 10 - 9:00 pm
Sat 10 - 4:00 pm
FREE CATALOGUE
MARINE SUPPLY INC.
1368 West Broadway 604-736-3565
NAME
ADDRESS
PROV.
PHONE CODE

O. J. confident he'll be lining up with Rams

NEW YORK (AP) — O. J. Simpson says he is Los Angeles - bound. The Buffalo Bills' super running back won't say just when—but he seems sure he's headed for the Rams.

"That's only logical," he said Wednesday. That's the only thing I can think. I'm almost certain I'll be with the Rams. It is, to say the least, very, very likely."

And then, as his meeting with a couple of New York football writers broke up, he grinned and added: "See you guys again. We've got the Giants, haven't we?"

Indeed. The Rams play the New York Giants in Los Angeles Sept. 26. The Bills and Giants won't be in the same stadium together this year.

Simpson, whose name is spread over National Football League rushing records, most notably for his 2003-yard season in 1973, said so long to Buffalo last week.

"I thought I was going to have to sneak into town, that the fans were going to be calling me a traitor or something," he said.

"But everywhere I went, they were really nice. They said things such as, 'Thanks for giving us seven great years.'"

He won't be playing there this year. Whether he'll be playing anywhere — and if it's not Los Angeles it's almost certain not to be anywhere — is up to Bills' owner Ralph Wilson, who has been trying unsuccessfully to trade The Juice. Simpson said Wilson and Rams' owner Carroll Rosenbloom are still talking.

About a month ago, when he first said flat out he wanted to return to southern California, where he played college ball and where his family lives year-round, he said this will be his last year of pro ball.

When Rosenbloom heard what the Bills wanted in return for Simpson — a raft of players starting with running with running back Lawrence McCutcheon — he said he wasn't going to tear apart his club to get Simpson for one year.

Simpson has since softened on his one-year stance, saying he'd take them one year at a time. Now Wilson and Rosenbloom are talking again, Simpson said, the stumbling block seems to be Jack Youngblood, one of the best defensive ends in the league.

The Bills want him to shore up a defence which wasn't good last year and has been depleted by trades. The Rams don't want to let him go for any reason. Other players are, of course, also being mentioned and O. J. knows who they are, but he's not saying.

Stampeders shuffle for better balance

CALGARY (CP) — Head coach Bob Baker of Calgary Stampeders opened training camp this season with a commitment to make as many changes as necessary to restore the team to respectability in the Western Football Conference, then moved quickly to fulfil his promise

He made it clear almost from the beginning of two-a-day sessions, that holdover quarterback Joe Pisarcik would have to improve and released talented receiver Glenn Scolnik, an import, because the club needs a better balance of imports between offence and defence.

Last season, Pisarcik drew criticism from general manager Gary Hobson and assorted others for inconsistency in his first full year as top man on a pro club, but the club lost several games when the defence failed to hold a lead in the final minutes.

Veteran Tom Sherman, described by Baker as a "young Tom Wilkinson," stepped in to challenge Pisarcik. Rookie Dave Williams, lured from the National Football League by a promise he would play quarterback, was close behind.

Pisarcik responded to the pressure by reporting about 15 pounds lighter than in 1975 and has had an outstanding camp.

While Baker has not announced a final decision on who will start this season at quarterback, he has no such qualms about his top running back. Willie Burden, who set a Canadian Football League rushing record last season, has been outstanding in preseason games.

A potential problem looms at blocking back, where holdover Rick Galbos has the inside track. Some suggest Galbos is too slow to provide an alternative running threat and that Bill Ziegler, who did not play although he stayed in Calgary all last season, should fill his shoes.

The Stampeders considered moving Canadian Rudy Linterman to wide receiver, perhaps in Scolnik's old spot, to make room for Ziegler at wingback, but the import ratio was creating problems. Partially to swing more imports to the defensive squad, the club elected to give Larry Giles, a rookie from University of Saskatchewan, the first real crack at Scolnik's job.

No matter who wins the job, the other wide receiving spot is locked up by Tom Forzani, Western representative in balloting for top Canadian in the CFL last season.

Forzani is one of two brothers on the offensive team. The other is John Forzani, a consistent guard. Joe Forzani, oldest and most-established of the family, retired in the off-season, leaving a big gap at corner linebacker. Gary Mueller and Rick Konopka staged an interesting battle to fill it.

Perhaps the most interesting struggle was for the middle linebacker job. Jamie Rotella, former Hamilton Tiger-Cat, was brought in to challenge holdover Larry Carr but suffered a minor ankle injury that left room for rookie Tom Higgins to challenge, too. Rotella was among the surprise early deletions.

If Higgins lost out to Carr, Baker made it clear, the rookie might work out at a corner spot. One of the corners appeared to be the exclusive property of holdover Evan Jolitz, a vicious tackler.

The strength of the Stampeders rested in the defensive backfield, where rookie Canadian Miles Morrison was an early standout and Vern Roberson overcame a pulled leg muscle to regain his outstanding rookie form. However, a mild illness sidelined Canadian Mike Logan and made it necessary to keep several imports in camp in case he didn't recover. Larry Cates, Rudy McClinon and Ozell Collier were in a direct race for work. Dennis Meyer appeared secure at safety.

Four Canadians — veterans Basil Bark, Jim Bond and John Forzani and sophomore tackle Lloyd Fairbanks — were assured of jobs on the offensive line, barring injury, and defensive tackle John Helton was locked in to his familiar spot.

However, the Stampeders were having trouble finding a defensive end to help Helton provide the pass rush the club lacked last season. Among the leaders were former Minnesota Viking Larry Smiley and University of Michigan graduate Jeff Perlinger. Lorne Sherbina, a Canadian, was solid at tackle beside Helton.

The Stampeders suffered at times last season because their punter, Gerald Kunyk, and placement specialist Cyril McFall couldn't help at other positions. Kunyk injured a knee which did not respond to treatment, leaving McFall with both jobs. McFall has displayed lots of power but a shortage of consistency, keeping him in step with his mates.

SIDEWALK SALE

many discontinued or slightly damaged items

UP TO 50% OFF

No Blue Boxes will be provided for Sale Items and All Sales are Final

HILLSIDE STORE ONLY

BIRKS JEWELLERS

SIDEWALK SALE

OF "LONESOME" LAMPS

They've lost their mates and need a home!

SINGLE TABLE LAMPS IN
• Traditional • Colonial • Modern • Ceramics

SELECTED GROUP SPECIALLY PRICED FOR THIS SALE
33⅓% to 50% OFF

in the Hillside Shopping Centre 595-0332

LIGHTING EXCLUSIVE LTD.

7-14

SIDEWALK SALE

Thursday, Friday and Saturday

Specht's

AQUARIUM AND PET SHOP

in the Hillside Shopping Centre

10-Gal. AQUARIUM 12.39
27-Gal. AQUARIUM 32.99

with PETS in mind

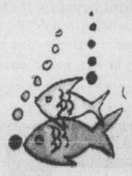

Filter Floss, large bag ..... 2.39 each
Chew Sticks ..... 12 for 1.00
Plastic Dog dishes ..... 75¢
Millet Spray, giant size ..... 1.19 bag

Humming Bird Nectar $1.49

Phone 595-6453

7-14

SIDEWALK SALE

OF
• HIKING GEAR
• CAMPING GEAR
• SHOES
• TENNIS WEAR

SKI & RACQUET SPORTSWORLD SPECIALISTS

SPORTSWORLD
Hillside Shopping Centre

SIDEWALK SALE

JULY 15-16-17

SAVE UP TO 50%
ON MERCHANDISE PLACED ON OUR TABLES IN THE MALL
Plus:
GIGANTIC IN-STORE SPECIAL
20% OFF
All Marked Prices on Merchandise in the Store

All Sales Final

West Coast Gift Shops

U.S. MONEY AT PAR

"By The Fountain"

Hillside Shopping Centre 595-1434

7-14

SIDEWALK SALE

OF USED SEWING MACHINES

All 100% Reconditioned by Singer Experts

ALL MAKES:

Singer—Elna—Viking—Pfaff—Kenmore—Bernina—White—Piedmont—Coronada—Domestic—President—Universal—Baycrest—Lada—LaSalle—Phoenix—Humen

We have a wide range in open arm and bed type machines. ..... FROM $19.00

THESE MACHINES WILL BE CLEARED THIS WEEK!

SINGER

Sewing Centres and participating Approved Dealers
At Singer, you get what you pay for ... and a little bit more

At the Hillside Singer Sewing Centre Only

VICTORIA MEAT MARKET
625 JOHNSON
386-8491

NEW LOW PRICES!!

BE SURE TO READ ON . . .

LANGFORD MEAT MARKET
732 GOLDSTREAM
478-9567

SIDE BACON
OUR OWN SUGAR CURED HICKORY SMOKED
SLICED 1.29 lb
BY THE PIECE 1.09 lb
WHOLE SLAB 99¢ lb
MAKE AN OFFER—NO REASONABLE OFFER REFUSED

PRIME RIB ROASTS
1.19 lb.
FULLY GUARANTEED—TOP QUALITY—ALBERTA GRAIN FED

FREEZER BEEF
FULLY GUARANTEED—TOP QUALITY ALBERTA—GRAIN FED
WE CUT IT—YOU SAVE
YOU CUT IT—YOU SAVE MORE!!!

SIDES OF BEEF
1 SIDE (UNCUT) ..... 75¢ lb
2 SIDES (UNCUT) ..... 70¢ lb
CUTTING WRAPPING FREEZING 12¢ lb

HINDS OF BEEF
1 HIND (UNCUT) ..... 99¢ lb
2 HINDS (UNCUT) ..... 95¢ lb
3 HINDS (UNCUT) ..... 89¢ lb
CUTTING, WRAPPING AND FREEZING 12¢ lb

BOILING BRISKET
CHUNKS ... 49¢ lb.
IN 20-LB. LOTS ..... 39¢ lb.

GROUND BEEF
IN REGULAR QUANTITIES 69¢ lb
IN 10 LB LOTS 65¢ lb
IN 30 LB LOTS 59¢ lb

BEEF LIVER
SLICED 49¢ lb
WHOLE UNCUT 39¢ lb

BOLOGNA
SLICED ..... 69¢ lb.
BY THE PIECE ..... 59¢ lb.
IN 10-LB. LOTS BY THE PIECE ..... 49¢ lb.

LUNCHEON MEATS
IN 6-OZ. CELLO PKGS.
3 PKGS. ..... 79¢
CASE OF 12 .. 2.49
5 CASES ... CASE 1.99

RIB STEAKS
TOP QUALITY GRAIN FED BEEF
1.49 lb.

NO. 1 DINNER HAMS
BONELESS — WASTE FREE
1 HAM ..... 1.99 lb
2 HAMS ..... 1.49 lb
COME IN AND LET'S TALK ON LARGER QUANTITIES

STEWING BEEF
IN REGULAR QUANTITIES ..... 99¢ lb.
IN 20-LB. LOTS ..... 89¢ lb.
WE'RE ALWAYS WILLING TO TALK ON LARGER QUANTITIES

CHUCK ROASTS
65¢ lb.
FULLY GUARANTEED—TOP QUALITY—ALBERTA—GRAIN FED

PET FOOD (ALL MEAT)
IN REGULAR QUANTITIES 39¢ lb
IN 10 LB LOTS 29¢ lb
IN 30 LB LOTS 19¢ lb

• WE RESERVE THE RIGHT TO LIMIT QUANTITIES
• PRICES EFFECTIVE WHILE PRESENT STOCKS LAST.
• 30 DAY GUARANTEE ON ALL FREEZER MEAT CUT BY OUR STAFF.

10% OFF TOTAL PURCHASES FOR SENIOR CITIZENS EVERY DAY!!!!

CONGRATULATIONS TO:
Glenda Leach, 1721 Denman
Liesa Nielsen, 585 Langholme
WINNERS OF $20.00 GIFT CERTIFICATES

7-14

Canadian fifth In Bisley event

BISLEY, England (CP) — Cpl. Tony Cromwell of Birchtown, N.S., was among the champions here Wednesday after the first two days of Britain's national rifle meet.

Cromwell, of the Royal Canadian Regiment and stationed at Gagetown, N.B., finished fifth among more than 400 regular and militia servicemen shooting in the service rifle championship.

The two-day test, including all types of battle shooting, was won by Sub-Lieut. Martyn Taylor of the Royal Navy with a 393 total. Cromwell had 390 and thus beat several reigning and past champions of the British army, navy and marines.

Lieut. John Tod, adjutant of the Canadian Forces Bisley team, said "we haven't done anything spectacular yet at this meeting, but we have been putting up steady, consistent scores and collecting a number of subsidiary prizes."

Cpl. Steve Tibbetts, Saint John, N.B., won third prize in the Bisley bullet trophy shoot, with 33 out of a possible 35 for seven shots at 200 yards. He also was among prize-winners in the Kinnaird competition, with 32 out of 35 for seven shots at 300 yards.

Pte. Jim Whelen, Oromocto, N.B., won fourth prize in the Wantage challenge cup snap shooting match, scoring 48 out of a possible 50.

Canadian forces "A" team was narrowly beaten in the combat shooting team match for the Hyth challenge cup which is for shooting from the standing and sitting positions. The winners, Royal Engineers, scored 362, Canadian Forces 356, and the Royal Navy 354.

Owners grumble about contract

PHILADELPHIA (AP) — Baseball owners met Wednesday to consider a new contract with the players union, and commissioner Bowie Kuhn said he believes the owners will approve it.

"I would think there is sufficient support to ratify," Kuhn said as the owners headed home to consider the pact which, for the first time, recognizes the players 'freedom of movement.

"There was some opposition to the contract," Kuhn said. "I wouldn't say vehement opposition, but there was some strict opposition to it.

"The main opposition was economical. Some owners think, economically this doesn't make enough sense to them." Kuhn declined to be specific about which owners voiced opposition or what their objections are.

After more than 13 months of bargaining, committees representing owners and players agreed on the four-year contract Monday. Before Wednesday's meeting, Kuhn said he would recommend approval.

The contract is said to permit a player to demand to be traded after five years in the majors and to become a free agent after six years.

Charley Finley, Oakland A's owner, said the owners' committee "made a presentation and we voted to give an answer by 2 p.m. EDT Monday."

Approval by 13 of the 24 club owners, including at least five apiece from the National and American leagues, is needed for ratification.

The agreement will replace the so-called reserve system under which a player is bound to one club until he is traded, sold or released.

The new agreement is divided into two parts — a four-year basic agreement covering working conditions and economic terms other than players' salaries, and a four-year benefit plan.

Lions seek third title

Esquimalt Lions go after their third straight Greater Victoria District Little League baseball title today.

The defending champions and 1974 Canadian champions meet Sidney in the opening game of the four-team, double-knockout tournament 6:30 p.m. at Hampton Park.

Hampton and American meet in the second game at 6:30 p.m. Friday and the tournament continues through July 22 at Hampton with games at 2 and 6 p.m. Saturday, 1 and 3 p.m. Sunday and at 6:30 p.m. on week nights.

The winner advances to the B.C. tournament, July 25-Aug. 3, at Coquitlam.

New president

DRUMMONDVILLE, Que. (CP) — Arthur Lessard of Laval has been elected president of the Quebec Major Junior Hockey League. Lessard, 55, was selected by the league's board of governors to replace Raymond Lagace, who resigned a few weeks ago.

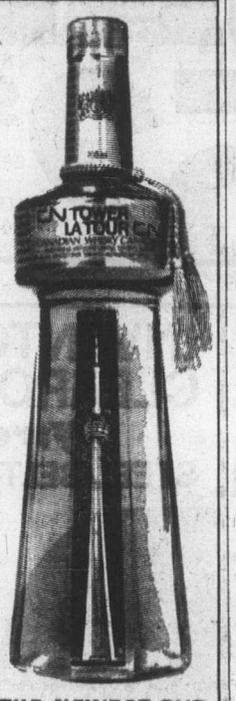

THE NEWEST RYE IN YOUR SKY.

New CN Tower whisky. A brand-new Canadian whisky of towering quality For smoothness, flavour and value McGuinness' latest achievement stands tall and proud.

NEW CN TOWER CANADIAN WHISKY
the tower you can take home.

Elk Garden Lake Centre
5450 PAT BAY HIGHWAY — Just Beside Elk Lake

Summer-Blooming HEATHERS
2-Year Plants and 8 Colours to choose from 1.85

POTTED ROSES Good Quality Plants 1.90

MINIATURE ROSES Small Pots 2.00 Large Pots 3.95

MINIATURE GERANIUMS 1.50

VEGETABLE PLANTS Broccoli, Cabbage, Sprouts Cauliflower, Leek, Kale, etc.

Good Selection of HOUSE PLANTS

Phone 658-8812
Open 9 a.m. to 8 p.m. Monday to Saturday
Open 9 a.m. to 5 p.m. Sunday
Use Your Chargex or Mastercharge
7-14

SIDEWALK SALE
1206 JULY'75 M.P. 27

Men's Suits At Clearance Prices

Fantastic clearance prices on our quality line of men's suits! Up to *40% OFF REGULAR PRICES* on stylish contemporary or classic dress suits in a great selection of textures, patterns and shades! See them soon while the selection lasts!

Men! Don't Be Short On Shirts - Save Now!

Men! Here's your chance to SAVE UP TO 20% on those cool shirts you switch to for summer leisure wear. We're clearing many winning styles from our short-sleeve sport shirt and knit shirt selections. So hurry in and pick your favourites in Zellers summer shirt clearance.

Ladies'
See What You Save On Summer Bags!

Hurry in to our "Handbag Bazaar"—we've got the top styles in town at rock-bottom prices! SAVE UP TO 25% and carry off these "winning" styles—summer whjite handbags. Dressy models. Starw handbags for today's "naturals" and more. All in Zellers summer Handbag Clearance!

Lawn Furniture
. . . An Outdoor Living Spectacular!

Right now at Zellers, and for this sale only, you'll find lawn and patio furniture specially priced to save you a bundle on tables, umbrellas, chairs and chaise lounges-everything you need to enjoy the outdoors this Summer! But hurry - limited quantities only.

Casual Sportswear
Save On Cool Shorts & Tops!

Priced to clear! Our terrific collection of summertime sportswear for women, misses and juniors is now on sale! Shorts, tops and sets in the latest styles and easiest-to-care for fabrics. Hurry while selection lasts!

Get In The Swim and Save On
Family Swimwear

Fantastic clearance prices on swimwear for the whole family! Trunks for Dad and the boys. One-piece, two-piece and even 'string' styles for Mom and the girls. Cute styles for kiddies. Don't miss this chance for incredible swimwear bargains!

Zellers
Hillside Shopping Centre
Monday-Saturday
9:30 A.M.-9:30 P.M.
7-14

OLYMPIC REPORT

Never look a gift drop . . .

MONTREAL (CP) — Canadian athletes have been warned not to use eye drops that were included in a gift package presented to them when they arrived at the Olympic Village.

Dr. Ted Percy of Montreal, chief medical officer, said the eye drops contain a trace of a banned drug which could show up in the urine test give to medal winners at the Olympic Games.

He identified the drops as Vizine, which contains a decongestant.

The banned drug is a compound related to phenylephrine.

A bottle of the drops was included with such other gifts as tooth paste and shaving cream.

Dr. Percy said he drew the gift to the attention of Canadian Olympic officials. They said the banned drug was in such a small amount that it wouldn't show. But Dr. Percy said machinery for detecting such drugs now is so sophisticated that it will identify a trace as little as one part in a million.

He sent a memo to all team managers asking them to tell their athletes not to use the drops during the Games.

Dr. Percy is particularly aware of the problem. He was the chief medical officer with the Canadian Pan-American Games team in Mexico City last October when Joan Wenzel, a runner from Waterloo, Ont., lost her bronze medal in the 800 metres after a minute trace of a banned substance was found in her test.

Mrs. Wenzel had inadvertently taken a cold pill containing a small amount of ephedrine.

She was suspended by the International Track and Field Association and was reinstanted only a couple of months ago after lodging an appeal with the association in London.

MacKenzie sidelined

MONTREAL (CP) — Canada's medal prospects in the Olympic men's basketball competition received a blow Wednesday when centre Ken Mackenzie of Vancouver learned that a knee injury suffered in an exhibition game Tuesday night will sideline him for the Games.

Dr. Ted Percy of the Canadian Olympic team said Mackenzie suffered a stretched ligament in his left knee and is being sent home to Vancouver for further treatment.

The six-foot-10 Mackenzie, a graduate of the University of Montana, was injured during an exhibition game between Canada and the United States at Plattsburhg, N.Y.

He joined the team last fall after spending a year after graduation playing semi-pro ball in Europe.

Mackenzie is one of only two centres coach Jack Donohue has on the roster, and his absence will place added pressure on Lars Hansen of Port Coquitlam, the remaining big man on the squad.

The men's volleyball team also learned it may be without the services of John Paulsen of Winnipeg when the Games tournament opens Sunday.

Paulsen was hobbling around the Olympic Village on crutches Wednesday after suffering a sprained ankle during training.

Team officials listed him as a doubtful starter for the team's first day's play.

Rider faces court action

OTTAWA (CP) — Ottawa Rough Rider wide receiver Moody Jackson, 26, is to appear in provincial court next Tuesday on a charge of possessing a dangerous weapon, police said Wednesday.

He was charged following an incident involving a knife at the Carleton University pub last Saturday.

Ashe upset

KITZBUEHEL, Austria (AP)— Unseeded West German Hans Pohmann beat topseeded Arthur Ashe in third-round play Wednesday of the $75,000 Head Cup tennis tournament.

The West German won 6-4, 6-3 over Ashe, who appeared to lack concentration and often was caught unprepared close to the net.

Sleep in a Cloud

a cloud of pure goose down. Go European with a Daniandown quilt, for the most natural sleep you'll ever know.

Victoria General Store 383-6133
Vancouver: Solberg's. 266-4750

LOCAL and LONG DISTANCE MOVING
RELIABLE TRANSFER OF VICTORIA LTD.
Member of United Van Lines
388-6466 4-11

Just Arrived
colorful, unique
FRAMED PRINTS
for your bathroom
"Make your bath part of the house"
THE WATER CLOSET
1640 Oak Bay Avenue
(between Richmond and Fort)
595-1123
Exclusive Distributor for World Mosaic Ltd.
7-14

GIANT DISCOUNT P.D.Y. FOOD CENTRE
CRAIGFLOWER and TILLICUM
Prices Effective: July 15, 16, 17
THURS., FRI., SAT.
WEEKDAYS 9 to 9
SUNDAYS 10 to 7
WE RESERVE THE RIGHT TO LIMIT QUANTITIES

Pacific CANNED MILK 3—15-oz. tins ..... 89¢
With $10 order or over (limit 6 tins)
Grade A ROUND STEAK (Full cut) lb. 1.35
Grade A Boneless RUMP ROAST lb. 1.45
Fresh or Frozen Utility TURKEYS 6 to 9-lb. average While stocks last, lb. ..... 79¢
Sun Rype Blue Label APPLE JUICE 48-oz. tin ..... 65¢
Miracle Whip SALAD DRESSING 32-oz. jar ..... 99¢
Ardmona Sliced or Halves PEACHES 3—14-oz. tins 1.00
Libby's KERNEL CORN 3—12-oz. tins 1.00
Aylmer TOMATOES 2 28-oz. tins 1.00
Regal APPLE & STRAWBERRY JAM 24-oz. tin ..... 89¢
Duncan Hines Snack CAKE MIX 14-oz. pkg. ..... 69¢
Catelli (Cello Bag) MACARONI 2-lb. bag ..... 59¢
Laundry Detergent TIDE King Size 2.37
Baby's Only TOILET TISSUE 4-roll pkg. ..... 95¢
Carnation Frozen FRENCH FRIES 4-lb. pkg. 1.09
B.C. Bing CHERRIES lb. ..... 37¢
California TOMATOES lb. ..... 29¢
California Medium COOKING ONIONS 3 lbs. ..... 25¢
7-15

HONDA INTRODUCES THE SMALL STATION WAGON WITH A...

BANG, BANG, BANG, BANG, BANG.

You've probably noticed a Honda Civic boom. While the streets aren't gutter to gutter with trapezoidal shapes just yet, the Honda Civic is quite definitely the best selling small car in Canada.*

Now Honda Civic makes a bigger noise. With a five-door, front wheel drive station wagon. The result of fresh re-thinking on the problem of carrying loads.

The wheelbase of Honda's basic trapezoidal shape has been stretched. With the back seat down, you have 53" of perfectly flat, carpeted cargo area to fill; 49 cubic feet of wide open spaces in all. And five doors (two more than usual on small station wagons) make it easier to get inside all that inside.

Honda gave the Station Wagon's engine more power than the Sedan, a total of 1500 cc's of pow. Because it is expected to do more hard labour and still be as much fun to drive. All work and no play would make for a dull station wagon.

Honda thinks front wheel drive does a bang-up job of moving a station wagon. Because it frees up interior space. Because it improves handling. And because front wheel drive makes the going steadier on wintry roads and against tricky highway crosswinds. Besides, it's a far more efficient way to use gas.

By making small but thinking big, Honda Civic has produced a whale of a station wagon. The only bang not mentioned so far, is the one you get out of test driving it.

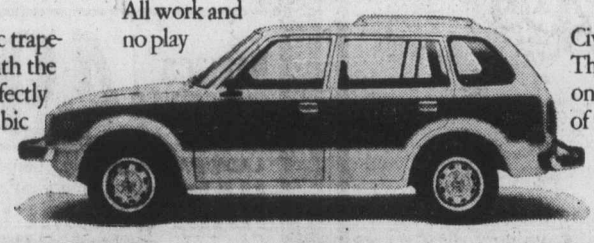

HONDA

HONDA CIVIC STATION WAGON.

*Sales source: R. L. Polk, Year to date, April 1976. In the small car category (under 3000 lbs.) Honda Civic outsold all other small cars. This includes: Acadian, Arrow, Astre, Bobcat, Chevette, Colt, Datsun B210, Fiat, Gremlin, Mustang II, Pinto, Renault, Toyota Corolla, Toyota Corona, Vega, VW Beetle and VW Rabbit. Certain items pictured are optional, at extra cost.

Honda Car Centre 909 Yates Street, Victoria. 386-6707
dealer licence number D 13625

The Daily Colonist.

Section 3 Thursday, July 15, 1976 Page 27

ann landers

Dear Ann Landers: You recently had a column describing The Other Woman. Why is it no one has ever described The Other Man? He is everywhere. Places you'd never suspect. I'd like to try my hand at it since I know him well. My wife knows him even better.

The Other Man is never seen in the morning, unshaven, with hair disheveled, in a ratty bathrobe, groping for his glasses. He appears in the morning (at work) or in the evening at a favorite rendezvous, looking perfectly groomed and very appealing.

The Other Man is not puttering around the house in torn trousers and an old shirt, trying to fix the plumbing or a garage door or a leak in the roof. No hint of perspiration from mowing the lawn or washing the car. He smells of cologne, toothpaste and aftershave.

The Other Man is always in a good mood. When he is with you he is out for a good time. He leaves his worries at home.

The Other Man invariably has a wife who has back trouble, is emotionally disturbed, frigid, and is a terrible nag. She doesn't understand him and talks of nothing but bills, unmanageable kids, bothersome relatives and things that are depressing. But he can't leave her to marry you — for awhile — because of financial circumstances, the children, his aging mother, his religion or his boss. His list of excuses is endless.

The Other Man doesn't care that he has caused his wife untold hours of anguish, that she has become a guilt-ridden nervous wreck, confused and unsure of herself. He doesn't give a thought to the fact that his children have heard rumors, or sense something is terribly wrong in the family. He is having a great big round ball — concerned only with himself, his pleasure and his ego, in spite of what he has led his playmate to believe. Do you know him? Look again. — **Watching It All From Up Close**

Dear Watching: Thank you for an insightful description. It's bound to hit a lot of people where they live — or at least visit.

Dear Ann Landers: The reader who signed himself "Tokyo" was wrong and you were right. He said the letter about the Japanese surgeon who sewed sheep hymens in deflowered virgins was a phony. The operation was, according to the original writer, called "maku saisel."

The Doubting Thomas pointed out to you (with a great deal of personal satisfaction) that there is no letter "l" in the Japanese alphabet. He said that was the tip-off.

I was born and raised in Japan and can vouch for the fact that the surgery described is not uncommon in that country. It is called "maku seisei" which means membrane regeneration. Obviously, someone made a typographical error. It should have been an "i" instead of an "l." So don't let the so-and-so grind you down, honey. — **Nagasaki Nick**

Dear Nick: I appreciate the vote of confidence as well as the research. You are right. It was indeed a typo, as several of my Japanese friends pointed out. (This column appears in the Asahi Evening News, an English-language paper in Tokyo.) Thanks for writing.

CONFIDENTIAL to Fast Women and Slow Horses: What happens when you get too slow for the fast women and the horses don't come through? If this is your life, Lover Boy, you're leaning on a migsty slender reed.

CONFIDENTIAL to Stuck on the Gossip Treadmill and Can't Get Off: Why don't you stop talking about it? The way to make a mountain out of a molehill is to keep adding the dirt.

—AP

Fairy tales

With her father home-free as Democratic nominee for U.S. presidency, Amy Carter, 8, takes time out in New York City to strike up an acquaintance with Hans Christian Andersen, Danish author of Fairy tales. Statue is in Central Park.

Large cracks mar cathedral's dome

FLORENCE, Italy (Reuter) — Large cracks have appeared in the Great Dome of Florence Cathedral, one of the architectural masterpieces of the Renaissance, and the flow of tourist traffic around the building has been blamed.

A meeting of the city authorities, shopkeepers and tourist operators agreed this week to impose restrictions on tourist vehicular traffic near the cathedral pending a thorough examination of the problem.

Authorities believe that unless there has been some unnoticed earth movement, the main cause must be the heavey tourist traffic around the cathedral. One scientist has measured the vibrations at between four and six degrees on the Mercali scale — that of a small earthquake.

Concern about the dome was raised after a routine inspection showed that long narrow cracks, which have existed for years, have widened considerably.

The Great Dome, considered a major engineering achievement of its day, was begun by Filippo Brunelleschi in 1420.

U.S. ships 'map' north's oil areas

SEATTLE (AP) — Government research ships are plying Alaskan waters this summer, as scientists onboard collect information to help minimize the damage caused by oil drilling and oil spills.

The three ships, part of a 13-vessel fleet based at Seattle's Lake Union, are mapping in scientific terms the Gulf of Alaska and Bering and Chukchi seas.

The ships were sent by the U.S. National Oceanographic and Atmospheric Administration (NOAA) to find out what would happen if Alaskan oil spilled in those stormy, frigid waters.

Another federal agency, the Bureau of Land Management, will use the information on environmental sensitivity to decide where oilmen can drill and what rules they must follow when drilling on federal offshore leases.

The research already has had an impact on leasing activities. BLM has withheld from leasing certain tracts found to be particularly sensitive to oil contamination.

Cmdr. Michael Fleming of NOAA operations here said when rules are drawn, the BLM will probably place thresholds on the amount of oil that can be spilled from oil rigs and refineries.

For two years, he said, dozens of scientists-biologists, chemists, ornithologists, meterorologists and geologists — have been making the research voyages on vessels ranging from 175 to 303 feet in length.

They have been measuring the water's physical structure to learn where the oil would go and where new water would come from. They are studying the interdependency of animal life in the water to learn how oil would affect the food chain.

Teamsters lose tax exemption

LOS ANGELES (AP) — The Times says the Internal Revenue Service has revoked the tax-exempt status of the $1.4-billion Central States Teamsters Union pension fund because of mismanagement.

In Washington, spokesmen for the IRS said they were neither confirming nor denying such reports. Teamsters national headquarters in Washington had no immediate comment.

WILLIAMS QUALITY MEATS SPECIALS
795 FORT ST.
384-0525
384-0526

LEAN ROUND STEAKS ..... 1.99 lb.
LEAN SHORT RIBS ..... 99¢ lb.
LEAN PRIME RIB ROASTS ..... 1.89 lb.
FRESH SUPERBURGER ..... 59¢ lb.
FRESH BABY BEEF LIVER ..... 99¢ lb.

GRADE "A" NO. 1 & 2 — FREEZER BEEF — 100% GUARANTEED

HINDS 100-150 lbs. 1.25 lb.
SIDES 200-250 lbs. 99¢ lb.
BARONS 50-80 lbs. 1.15 lb.

PRICES INCLUDE CUTTING, WRAPPING AND FREEZING!

we found a classic.

THE CLASSIC PLATFORM ROCKER, beautifully updated, at The Island Gallery in Oak Bay Village. The difference is in the detailing; the warmth of hand smoothed New Zealand Tawa wood, the casual elegance, the perfect balance.
And you'll discover the lasting beauty of fine craftsmanship has value far greater than the price. $295
Enjoy it. At our store in The Village — next to The Oak Bay Theatre
THE ISLAND GALLERY
2188 Oak Bay Avenue, Victoria

NEW LOW PRICES NOW SAVE UP TO 60% a pair

AMALFI—PETRINI—D'ANTONELLI—FLORSHEIM
FAMOLARE—COACH & FOUR—BANDOLINO

Reg. to $60 38.00
Reg. to $50 30.00
Reg. to $45 25.00
Reg. to $36 20.00
Reg. to $33 16.00
Reg. to $27 14.00

Special Group of Short Lines, Reg. to $37. SALE $10.00
A large group of Handbags at savings up to 60%

1203 Douglas St.
383-2211
Munday's
9 a.m. - 5:30 p.m.
ALL SALES FINAL AT SALE PRICES
7-14

VI COACH LINES
ESCORTED TOURS
RENO — RENO — RENO
August 22 and every Sunday in September and October

SALT LAKE CITY AND YELLOWSTONE PARK
August 1, 11 days — $310.00 each sharing
A relaxing holiday which includes sight seeing tours in Salt Lake City and Yellowstone National Park together with dinner and breakfast while at the Lake Hotel in Yellowstone.

CANADIAN ROCKIES
August 14, 7 days — $200.00 each sharing
Visit the Fraser Canyon, Jasper, where a cruise on Maligne Lake and a buffet at Brewster Chalet are included, Columbia Icefields, Banff and the Okanagan.

TOTEM CIRCLE TOUR
August 20, 7 days — $210.00 each sharing
This tour takes us to Campbell River for overnight, then to Kelsey Bay to board the "Queen of Prince Rupert" to Prince Rupert where we follow the Yellowhead highway to Smithers, Prince George, Barkerville for the famous "Gay Nineties" show, Williams Lake, Nicola Valley and our return over the Hope-Princeton Highway to Victoria.

SUNSHINE COAST AND ALBERNI INLET
August 28, 4 days — $104.00 each sharing
Includes Parksville, Port Alberni, cruise on the "Lady Rose" to Barkley Sound and return via Cameron Lake, Little Qualicum Falls to Comox for the ferry to Powell River for overnight and return via the Sunshine Coast to Tsawwassen for the B.C. Ferry to Victoria.

CANADIAN ADVENTURE TOUR
August 29 and September 18
21 days — $769.00 each sharing
Explore Canada's scenic grandeur from the mighty Rockies to the quaint charm of Old Quebec City, visit Niagara Falls, one of the natural wonders of the world and then view the C.N. Tower in Toronto, the world's tallest free standing structure.

BANFF, CALGARY, WATERTON LAKES
August 29, 7 days — $185.00 each sharing
Visit Kamloops, Banff, Columbia Icefields, Calgary's St. Georges Island museum and zoo, Waterton Lakes, Cranbrook, the Kootenay Skyway and Penticton.

LABOUR DAY WEEKEND

September 4, 3 days — $75.00 each sharing
A leisurely tour through the beauriful Gulf Islands with two nights at Rosario Resort on Orcas Island.

SAN FRANCISCO, DISNEYLAND and LAS VEGAS
September 28, 12 days — $270 each sharing
Book early for this very popular tour which includes a cruise on San Francisco Bay and a full day in Reno.

ADAMS RIVER FALL FOLIAGE
October 9, 4 Days — $114.00 each sharing
See the beauty of Smithers, B.C. in the spectacular fall colours, cruise on Shuswap Lake and watch the spawning of sockeye salmon at Adams River. Home via the North Cascades highway and Bellingham.

SAN FRANCISCO — PALM SPRINGS
October 24, 14 days — $330.00 each sharing
This popular tour also includes the charming Danish styled village of Solvang, three nights aboard the mighty "Queen Mary" Tijuana, Disneyland and the giant Redwood forests.

DAY TOURS

(Reservations by ticket only)

"ROYAL HUDSON" TO SQUAMISH — $22.50 each
(Special rates for senior citizens, students and children.)
July 31, August 14 and August 28
Leave Victoria at 6:00 a.m. and return at 8:15 p.m.

DUNCAN FESTIVAL OF FLOWERS AND FOREST MUSEUM — $9.50 ea.
August 7 — Leave Victoria 8:30 a.m., return 4 p.m.

FOR ADDITIONAL INFORMATION PLEASE CALL
385-2467 — 912 DOUGLAS STREET
SERVING VANCOUVER ISLAND SINCE 1928
B.C. PARLOUR CAR TOUR DIVISION

Saba's
1130 Douglas
384-0561

½ PRICE FABRICS
Thurs.-Fri.-Sat. Only

45" SUMMER PRINTS
For dresses and blouses. Reg. to 5.00 yd.
sale price ..... $1.99 yd.

54" to 58" SUITINGS AND DRESSWEIGHT
Assorted linen weaves, polyesters, wovens. Priced to clear. Reg. 6.00 to 9.99 yd.
sale price ..... $1.99 yd.

56" to 60" JERSEYS
Single knits and Double knits, stripes and florals. Needs pre-shrinking. Reg. 5.00 yd.
sale price ..... $2.49 yd.

45" FAILLE CREPE
100% washable polyester. 18 colours including white. Reg. 5.00 yd.
sale price ..... $2.49 yd.

45" CRINKLE AND EMBOSSED POLYESTER
Plains and prints, 100% polyester, pastel shades. Reg. 5.00 yd.
sale price ..... $2.49 yd.

60" SLINKY JERSEY PRINTS
100% polyester, hand washable. Reg. to 6.00 yd.
sale price ..... $2.99 yd.

60" HEATHERTONE JACQUARD KNITS
For practical every day wear. Reg. to 6.00 yd.
sale price ..... $2.99 yd.

60" PONTE DE ROMA
Polyester doubleknit, 10½ to 11 oz., 14 colours including black, navy, white and brown. Reg. 5.50 yd.
sale price ..... $2.69 yd.

36" to 54" SWISS COTTON PRINTS
Incomparable imports. Reg. 12.00 to 20.00 yd.
sale price $5.99 to $8.99 yd.

54" to 60" NOVELTY SUIT AND DRESSWEIGHT BORDERPRINTS
A great clearance at ½ PRICE and much less. Reg. 6.00 to 12.00 yd.
sale price ..... $2.99 yd.

ELASTICIZED FABRICS
For dresses and skirts. A snap to sew into smart sun and evening dresses, long and short skirts. No need to insert zippers, no fitting needed. All in stunning colours and designs. Reg. 8.00 to 20.00 yd.
Sale Price $3.99 to $9.99 yd.

Personal Shopping Only . . .
Use your Saba Account Card, Chargex, or MasterCharge

At Gosley's Smile Show

Corgi provides the drama

By JIM GIBSON
Colonist Staff

Well, the show must go on. And, in the case of John Minshall's Cabaret, it's just for another week.

But this is reassuring news when commercial theatre — that's the kind that's not subsidized through the income taxes of plumbers in Kamloops or wealthy windows from Windsor — in Victoria rewards its backers to the extent that they can paste Held Over banners across their posters.

Now, it's no surprise that the musical lasted more than the original two allotted weeks at the Cedar Hill Community Centre. It will likely last the month, then check in on schedule at the Empress for August.

Don't expect any of the organizers to tell you this. They're giving the impression that it's all a day-to-day existence. But the inside word is that they don't want Victorians putting off buying their $6.50 tickets until the Empress run, which will be strictly a gravy train of tourists.

Minshall took the filler of this space to task for last Sunday's column which he felt gave the impression that Cabaret was grossly over-priced.

Tickets should be $8.50, according to Minshall, who likes to leave the impression he has nothing to carry to the bank the morning after one of his shows.

When costs are balanced against ticket prices, according to Minshall, Cabaret becomes almost "an exercise in work."

As for other Victoria arts groups, Minshall claims they under-sell their shows all the time.

"The public has been getting bargains for years," he added.

Well, maybe it has from Minshall.

□

Put On A Happy Face . . . If some of the smiles seemed a mite forced during the second half of Saturday's Smile Show, there was good reason. New face Derek Muir was blowing up a balloon for a number when it exploded, knocking a contact lens into his eye.

He carried on to the finale with the painful eye shut. And nobody thought too much about it until he was rushed to hospital after an eye doctor paying a backstage visit took one look at Muir's eye and sent him packing.

It wasn't quite as serious as people first thought and he's back in the show's quieter numbers with back-stager Adrian Jarvis filling in for him during the active numbers.

As the summer goes on, he'll be eased back into all his numbers.

Still smarting and in no way ready to forgive, is mimic Steve Ivings whose shin had a meeting with Jerry Gosley's corgi, Selsig, Saturday night.

Apparently the cute little pup drew blood in his concern that Irvings wasn't rushing enough to make an entrance on stage.

It was a dramatic moment," said Ivings who apparently hasn't had time to bite the dog back.

□

Peter Mannering is breathing easier with the opening of the box office for Gilbert and Sullivan shows starting this weekend at The Belfry. Plenty of tickets have already been sold and theatre types have been wondering why Mannering was all in a flutter.

After all The Four Seasons Musical Theatre Society's abridged G and S shows were what made last year's Victoria Summer Festival for many people.

This year, they've three programs, HMS Pinafore on Tuesdays and Fridays, Princess Ida and Trial by Jury on Wednesdays and Saturdays, with The Pirates of Penzance on Mondays and Thursdays.

What Mannering has done over the long Victoria winter nights is adapt the original operettas by condensing the chorus numbers and keeping all the major solos and duets. As for the story line, the main plot is adhered to with all the infamous satire and gags that have made G and S world-wide favorites.

The shows close Aug. 14 at The Belfry and then move over for three performances Aug. 20-22 at the Cedar Hill Community Centre.

They were to play a full week there but tenor Richard Margison puts in an appearance earlier that week at the national music festival in Toronto. As it is, he returns on Aug. 20 and they're talking of a police escort to get him to the theatre on time.

Summer music sounds tonight at the Art Gallery of Greater Victoria and at UVic. Lutanist and classical guitarist Alan Rinehart is the second offering in the gallery's Summer Music Suite. Violists Gerald Stanick and Ronnie Regehr along with the UVic Summer Strings play the Mozart string quintet in C major.

□

Parlez-vous francais and act too? The French Youth Federation of B.C. holds auditions Friday at 306 Richmond for the Jean Bacon comedy La Colombe a Deux Tetes for a September opening.

□

It's movie night in Victoria three times a week at the Beacon Hill Bandshell. Co-producers are the National Film Board and the city of Victoria.

Tuesdays are Canadian identity films, Wednesday programs are nature and travelogues, while Thursday present views on native peoples.

Bring your own popcorn.

□

On the Walls . . . Victoria photographer Gordon Brunner takes down his Cuban prints at The Emily Carr this weekend. They were shot during his visit to Cuba last fall and have previously been seen in Banff, Calgary, Seattle and San Francisco.

That controversial provincial art collection is really wowing them at the Olympics. Apparently it's considered the most varied and impressive contribution by any of the 10 provinces exhibiting at Montreal's Place Bonaventure. Victoria has 12 artists represented.

People are wondering if Esquimalt MLA Lyle Kahl, who is one of the official escorts for the B.C. athletes at the Games, will bother to take the show in. Kahl grabbed headlines a while back with his denunciation of some of the acquisitions. Let's hope he keeps quiet in Montreal.

□

Beyond The Fringe . . . The Belfry people will sit down next week and figure out the coming season. Already word of The Belfry's reputation has spread, and performers and companies have written from all over trying for space. Sure things now are the Vancouver Playhouse New Company and Tamahnous Theatre . . . Kaleidoscope Theatre is back doing the rounds following the bookmobile with a mini-show Books and Words . . . That long-awaited report on the renovation of the Royal Theatre is now in committee members hands who are expected to make recommendations to their various councils soon . . . The Phoenix Theatre is turning people away some nights in its best-ever summer season.

Lutanist Alan Rinehart

Nan Long, John Heath with Richard Margison in Princess Ida

Lewis
LOSS OF LEASE
SALE
DRASTIC REDUCTIONS
On hundreds of quality shoe styles from this season's stock.
CHARGEX
Lewis SHOES
751 FORT ST. 383-7815
UP FROM DOUGLAS, AT THE CROSSWALK
7-14

Advertising helps good things happen.
CANADIAN ADVERTISING ADVISORY BOARD

Enjoy Vancouver Island
DICK & DI'S TRAILER & CAMPING RESORT
SARATOGA BEACH
Between Courtenay and Campbell River
Shady sites with access to sandy beach, NEW washrooms, full hookups, playground, TANDEM BICYCLES for rent.
Dick & Diane Masoronchon
RR 1, Box 27
Campbell River, B.C. V9W 3S4
Phone: Courtenay 337-5040

VICTORIA Fabric Shop LTD.
1/2 PRICE
ANNUAL Sale JULY

100% Polyester Embossed Jacquard Crepes
In a rainbow collection of colors. Complete easy care, 45" wide. Regular 5.98 yd.
Sale 1/2 Price

Novelty 100% COTTON
In "Mood Ring" and "Jaws" prints on natural backgrounds. 45" wide. Reg. 2.49 & 2.98 yd.
Sale 1/2 Price

Excellent Selection of Cotton & Polyester Knits
In plains and prints. The versatile easy care fabric for summer. 60" wide. Values from 3.98 to 5.98 yd.
Sale 1/2 Price

Plain Chambray denim
In the popular blue shades — also charcoal grey. 45" wide. Reg. 3.98 yd.
Sale 1/2 Price

Printed Fine Nylon Jersey
For dainty night wear! 54" wide. Reg. to 3.98 yd.
Sale Only ..... 1.49 yd.

Brushed Jerseys
For loungewear in attractive prints. 54" wide. Reg. 3.98 yd.
Sale Only ..... 1.49 yd.

Tie Silks & Surahs
In a wide variety of smart patterns. 45" wide. Reg. 2.98 yd.
Sale 1/2 Price

The "Linen Look"
In plains, checks and plaids. Perfect for summer pant suits, dresses and jumpers 60" wide. Reg. 4.98 yd.
Sale 2.98

100% Fine Wood "Sandrosa" Crepes
In 14 glorious colors, ideal weight for dresses and suits. 56" wide. Reg. 10.98 yd.
Sale 1/2 Price

Draperies
Cotton Sateen Printed Drapery in outstanding floral patterns. 45" wide. Reg. 2.98 yd.
Sale 1/2 Price

English Viyella Prints
A good selection of colors in this prestige fabric. 36" wide. Reg. 5.98 yd.
Sale 1/2 Price

First Quality Drapery Lining
In white and ecru. 48" wide. Reg. 2.49 yd.
Sale 1/2 Price

1218 BROAD STREET
Open Daily Mon. to Sat. 9:00 'til 5:30
Between Yates and View 382-8541

GIBSON'S
SAVE 50%
Our entire collection of Spring/Summer day dresses and suits has been reduced to half price.
All Sales Final
No Alterations
No Charges
Chargex Accepted
GIBSON'S Ladies' Wear
708 View/1211 Douglas

Bulletin Board

James Bay New Horizons Society will take part in a forum presented by a panel from the staff of the James Bay project integrated services at its meeting at 10 a.m. Friday at 520 Niagara.

□

GARDEN TEA
A presbyterial garden tea will be held from 2 to 4 p.m. Saturday at the home of Mrs. R. A. Philps, 1368 Grant, with proceeds going to the Keith Jamieson agricultural loan fund for new farmers in India.

□

COURSE
A meditation course is being offered for the first time at Cedar Hill Community Centre during August, from 6:30 to 8:30 p.m. Tuesdays and Thursdays, with Austen Jervis as instructor. The eight two-hour sessions cost $16.

Montague BRIDGMAN Ltd.
China Crystal Gifts
811 GOVERNMENT ST 383-0821

The Ultimate Portrait Package in Classic Color...
Get 2 8x10" and 2 5x7" plus 8 wallet photos!
You pay this deposit when we take your photo ... .98
Then you pay the balance when you receive photos ... 9.98
Your total cost is only ... 10.96
Entire Package Orders Only
— As Shown —
Satisfaction Guaranteed or Deposit Refunded

2-8x10
2-5x7
8-Wallets

- You get 2 sets of photos, 2 poses!
- 12 photos in all—less than 92¢ each!
- You pay nothing if you aren't satisfied with photos—full deposit returned!
- All ages welcome—children and adults!
- $1 extra per person for group photos.
- Fast delivery—professional quality!

July 15 thru July 17
Zellers
Hillside Shopping Centre
592-2141
Use Your Convenient Zeller's Credit Card
Photographers Hours: 10 A.M. to 1 P.M., 2 P.M. to 6 P.M.
Friday to 7:30 P.M. — Saturday to 5:30 P.M.
7-14

THE WORLD OF BUGS

Golden glitter gleams, in fireflies bright tail

ST. LOUIS (AP) — All that glitters may not be gold, but in at least one instance it's worth a lot more.

It's the stuff that puts the lightning in lightning bugs. Extracted from the tails of the incandescant insects, the chemical compound that fires the firefly fetches $20 a gram. That's $560 an ounce or nearly five times the price of gold.

"The fireflies contain two rare chemicals," said Richard Vogel, an official of Sigma Chemical Co., perhaps the largest manufacturer of the extract.

"One is known as lucifrase and the other is luciferin.

"When they come into contact with a chemical known as adenosine triphosphate (ATP) they produce light. This ATP is basic in every living cell or substance."

ATP content of cells is an important piece of information to cancer researchers, among others. An easy way to gauge it is by measuring the amount of light produced when firefly chemicals are added.

Other applications are water quality control and the search for life beyond the planet.

"We just can't make enough to meet demand," Vogel said in an interview. "It takes about 300 firefly tails to make a gram of lucifrase-luciferin extract."

Each year the company produces about 3.7 million bugs. The process requires about a week and is simple enough for a college chemistry student to handle.

To catch the bugs, the company recruits youngsters in a 15-state area from Nebraska to New York to Florida and Mississippi, the general range of the insect. Each is equipped with a cloth net—or given instructions on how to make one—and supplied with special mailing containers. Sigma pays the postage.

Payment is made on a sliding scale. Quantities of 20,000 return a penny a bug. Two thousand are worth 60 cents a hundred.

Sex lure may be fatal

Goodbye beetles

WASHINGTON (AP) — U.S. government scientists have developed a synthetic sex perfume that may be the kiss of death for male Japanese beetles who are lured into traps expecting female companionship.

The scientists believe the scent may be more effective than if the traps were baited by eager female beetles.

The agriculture department said the scent, which duplicate's the female beetle's natural substance called lactone, might mean that "the days of the Japanese beetle may be numbered."

The Japanese beetles, first detected in the United States in 1916 at a Riverton, N.J., nursery, cause about $25 million a year in damage and control costs, officials said. The beetles attack more than 275 kinds of flowers, fruits, vegetables and ornamentals.

Scientists at agriculture department laboratories in Gainesville, Fla., and Wooster, Ohio, discovered the beetle sex lure, officials said.

Woolco

SUMMER CLEARANCE

Ladies' Stylish Canvas Sandals $4

Ladies' Sandals have all Cotton Canvas uppers with natural Rope covered platform. Adjustable back strap; full cushion insole; nylon skin-fit lining. Light Blue only. Even sizes: 6-9 ..... pair

Ladies' Casual Canvas Oxfords $4

Oxfords keep your feet cool 'n comfortable? Have all Duck Canvas uppers, 5 eye-tie, flexible sole with arch support. Available in White color with Navy stitching or Navy color with White stitching. Even sizes: 5-9. ..... pair

Ladies' Casual Mule Sandals $3

Ladies' Mule Sandals have all Urethane uppers, Nylon skin-fit lining, Rope covered wedge heel and a full-cushion insole in assorted colors. Even sizes: 5-9. pair

Ladies' All-Vinyl Sandals $4

Choose from a large range of colors — all perfectly co-ordinating to match your favorite summer outfits. Sandals have all-Vinyl uppers, full-cushion insole, matching Rope-covered platform. Even sizes: 6-9 ..... pair

Ladies' Terry Slippers $2

Ladies' 100% Acrylic Terry Slippers keep your feet cozy and comfortable. Slippers feature skinfit lining, open toe styling, cushion insole, flat heel. Pink, Blue, White, Yellow. S-M-L ..... pair

Men's and Ladies' Thongs 1.98

The perfect footwear for beachcombers this summer. "Tatami" style Thongs protect your feet with a White Foam Rubber wedge outsole. Ladies' even sizes 5-10 in Wine color only. Men's even sizes 7-11 in Wine color only. ..... pair

Prices effective Wed., July 14 'til Saturday, July 17 or while quantities last

Woolco DEPARTMENT STORES A DIVISION OF F.W. WOOLWORTH CO. LTD.

Personal Shopping only, please! Store Hours: Monday to Saturday 10 a.m. to 10 p.m.

ALWAYS WELCOME master charge CHARGEX Woolco

SPECIAL PURCHASE

Woolco

MANUFACTURER'S CLEARANCE LEE DENIMS

Prices effective Wednesday, July 14 'til Saturday, July 17 or while quantities last

Pre-Washed Patchwork Denim Jackets by "Lee"

14.88 each

Handsomely styled Patchwork Denim Jackets — the perfect mate for our Patchwork Denim Jeans. Made of pre-washed 100% Cotton Denim. Styling includes 2 front flap pockets, "Lee" buttons on front and cuffs. S-M-L-XL.

Outstanding Value On Young Men's Patchwork Denim Jeans by "Lee"!

10.88 pair

The time is right! The price is absolutely fabulous! So why not take advantage of Woolco's clearance on brand name Patchwork Denim Jeans by "Lee" — famous for quality and manufacturing excellence. Jeans to suit your every leisurely occasion, made of pre-washed 100% Cotton Denim and styled with 2 front slash pockets, 2 back patch pockets and belt loop. 36" unfinished bottoms. Sizes: 26-38.

Great Value on Men's "Lee" Patchwork Denim Vests!

6.88 each

Discover the "Lee" look in men's Patchwork Denim Vests — now at this sensationally low price! Each Vest — made of pre-washed 100% Cotton Denim — tailored to suit your free-spirited, easy-going life-style. Wear them with our "Lee" Patchwork Denim Jeans . . . the perfect casual combination. Styled with 3 front "Lee" buttons and 2 front pockets. Sizes: S-M-L-XL.

Woolco DEPARTMENT STORES A DIVISION OF F. W. WOOLWORTH CO. LTD.

Town and Country Shopping Centre Douglas Street and Saanich

Personal Shopping only, please! Store Hours: Monday to Saturday 10 a.m. to 10 p.m.

Owned and Operated by Douglas Drugs

ALWAYS WELCOME master charge CHARGEX Woolco

Women stage protest over prostitution law

NEW YORK (AP)—More than 100 women, some wearing provocative clothing, took to mid-Manhattan streets, this week, hoping to be arrested and charged with prostitution.

The women were hoping to bait the police into making false arrests so they may sue the city and launch court tests of a new state law which prohibits loitering or accosting passers-by for the purposes of prostitution.

The statute, which permits police to arrest women they suspect of prostitution without overhearing solicitations, was enacted just before the Democratic national convention came to town and went into effect Saturday.

Most of its backers concede it is probably unconstitutional but they say that before any court challenge can be successfully mounted, the law will have served its purpose of making it hard for hookers to ply their trade during convention week.

Eight women were arrested under the law Monday night but it was not known whether they included decoy hookers. Nancy Borman, feminist newspaper publisher and coordinator of the protest, said: "The law is offensive to all women, prostitute and non-prostitute alike."

Borman and four other women have filed suit against the law in U.S. District Court, contending it violates constitutional guarantees against free speech and free assembly.

The New York Civil Liberties Union which also opposes the law has offered legal help to "anyone, male or female, who is arrested this week in midtown Manhattan under this law," said Bruce Ellis, a staff lawyer.

Cordova Bay surveyed for future

Every Cordova Bay homeowner will get a knock on the door next week from Cordova Bay Association members who will be armed with community plan surveys.

The group hopes residents' views on future development will make an impact on Saanich council which is still deliberating on a community plan.

And because association executive members believe most of the 1,500 homeowners wouldn't bother to mail back a questionnaire, they have rounded up enough volunteers to make door-to-door visits to drop the forms off and pick them up later.

They will make their rounds July 20 to 22.

Questions will cover a wide range of development and community service issues.

Day course features swim-pools

"Everything you always wanted to know about swimming pools but were afraid to ask" — that's the title of a day-long course Friday at the Oak Bay Recreation Centre given by the Capital Region district for commercial, motel, apartment and community pool operators.

The course is concerned with maintenance of pool water and speakers include regional health officer. Dr. A. S. Arneil, provincial environmental engineer Gerry Duffield and Pat Venton of Van Isle Water Service.

History goes on display

Want to see an old switchboard from the Empress Hotel, or old gramophones, tools and dishes used by Greater Victoria residents in days gone by?

They'll be on display at the Saanich Historical Artifacts Society museum, opening to the public for limited summer viewing.

Located in a building on the Saanichton agricultural grounds, the museum will be open Tuesdays from 10 to 12 a.m., and Saturdays from 2 to 5 p.m. all July and August. Admission is free of charge.

Olympics tribute

Victoria playgrounds will pay tribute today to some of the countries taking part in the Olympic Games at Montreal.

Playgrounds have been assigned a country and playground youngsters will be dressed in costumes of the country they represent.

The youngsters will meet at 1 p.m. Thursday at Beacon Hill Park (Heywood Avenue) for a parade, entertainment and races.

the Bay

Family Specials In The NONSUCH BUFFET

Thursday Evening 5 p.m. to 8 p.m.

For Adults: **ROAST BEEF** with Yorkshire pudding, mashed potatoes, vegetable. Tea or coffee **1.99**

For Children: **BAY BURGER** with ice cream, soft drink. **99¢**

Hudson's Bay Company

2-11

OXFORD FOODS

271 COOK STREET

Open Daily 9-9; Sunday 10-7

Prices Effective:

Wed., July 14th to Sat., July 17th

We Reserve the Right to Limit Quantities

Maple Leaf BACON	1 lb.	1.59
Burns WIENERS	1 lb.	69¢
Maxwell House INSTANT COFFEE	10-oz. jar	2.99
Parkay Squeez Soft MARGARINE	3 lbs.	1.39
Five Roses FLOUR	20-lb. bag	2.69
McCell PEANUT BUTTER	48-oz. tin	1.89
Minute Maid ORANGE JUICE	12-oz. tin	59¢
Rio Frozen STRAWBERRIES	15-oz. pkt.	49¢
Clarke's GREEN PEAS	4 14-oz. tins	1.00
Peek Frean Assorted BISCUITS	4-lb. box	3.29
Lumber Jack SYRUP	32-oz. bottle	89¢
Large Box DREAM WHIP		59¢
Miss Mew CAT FOOD	5 6-oz. tins	1.00
Delsey TOILET TISSUE	4 roll pkt.	99¢
Granny Smith APPLES	4 lbs.	1.00
Local Hot House TOMATOES	1 lb.	49¢

7-14

the Bay

MEN'S SPRING & SUMMER SUIT SALE

Thursday, Friday and Saturday . . . **3 days only to get your new suit at outstanding savings from a travelling selection brought to Victoria from our Vancouver store. Shop early for best choice. Not all sizes available in all styles and colours.**

(Slight extra charge for alterations)

2-PCE. SUITS AND LEISURE SUITS

Choose a leisure suit by a well-known maker of 100% polyester with shirt-style jacket or a 65% polyester/35% wool leisure suit with safari-style jacket. 2-piece suits are of 55% polyester/45% wool with 2-button jacket with centre vent. Were $120 and $125 each.

69.99

FAMOUS MAKE 3-PCE. SUITS

Choice of assorted fabrics in these fashionable 3-piece suits with 2-button jacket and 5-button vest. Centre vent. Regular $130 to $145, now at a not to be missed special sale price.

89.99

JOHNNY CARSON 2-PCE. SUITS

Now at a special low price. The famous Johnny Carson suit of 100% texturized polyester features 2-button jacket with centre vent and fancy design patch pockets.

99.99

Men's Suits, Main Floor

YOUNG MEN'S ASSORTED DRESS SHOES

High platform shoes for the fashionable young man. Choose from seven assorted slip-on and lace-up styles, quality constructed with detailed stitching. Black or brown. Not all sizes, 7 to 11, in all styles. Regular $32 to $34.

Sale **19.99** Pair

Young Men's Shoes, Main Floor

PRESTIGE DRESS SHIRTS 1/4 to 1/3 OFF

For the man who appreciates the finer things in life (including worthwhile savings), here's an outstanding opportunity to stock up on our most expensive lines of dress shirts. Much more than just a clearance of odds and ends, this is an all-inclusive offer covering an extensive collection of name brand shirts in plain shades, woven patterns, and tone-on-tones. Both regular and fitted cuts. Sizes 14½ to 16½.

Dress Shirts, Main Floor

Give yourself credit. Charge it.

Hudson's Bay Company

DAILY STORE HOURS 9:30 A.M. TO 5:30 P.M. THURSDAY AND FRIDAY TO 9:30 P.M.
PHONE 385-1311. FREE CUSTOMER PARKING.

Abolition puts police finger closer to trigger

VANCOUVER (CP) — An RCMP staff sergeant in Burnaby said Wednesday the killing of armed suspects by police is likely to continue now that the average policeman feels unprotected by the law.

"Since there's no protection from the law a policeman feels he has to protect himself — and this is why there is now a more violent response by police to certain situations," said staff sergeant Paul Starek, head of the Burnaby RCMP general investigation section.

● Noose untied by final close vote. Page 2

Starek's comments came before the house of commons gave final approval to a bill abolishing capital punishment.

The remarks were made in reference to the deaths recently of two suspects during confrontations with police in the Greater Vancouver area.

On Saturday, fugitive Peter Turchak, 36, wanted on a Canada-wide warrant for a weapons charge, was shot and killed by an RCMP officer following a wild car chase through Richmond, immediately south of Vancouver.

On July 5, a man was shot by RCMP investigating a complaint in Langley in the lower Fraser Valley. The man later died.

In the past two years, two policemen have been killed, one in Delta, the other in neighboring Surrey.

"Because of the situations which now exist officers realize that they are on their own," Starek said.

He said he has informed his men that if they are confronted by a person with a gun "it is your duty to preserve your own life."

He said some criminals want to make a name for themselves by killing a policeman.

Abolition of the death penalty for killers of policemen or prison guards is like declaring open season on the police, he added.

Tom Goode, mayor of Delta and chairman of that municipality's police commission, said there is a feeling among policemen that they have been abandoned.

"It's a new situation. Beforehand policemen might take a chance when confronted by someone with a gun — but they won't do it now."

Goode, who was an abolitionist when he was a Liberal MP, said he has changed his mind and favors hanging for killers of police and prison guards.

Final

CLASSIFIED 386-2121

TELEPHONE 383-4111

★★★★★

The Daily Colonist.

Cloudy, high 24

Weather Details On Page 2

Vancouver Island's leading newspaper since 1858

No. 181 – 118th Year — VICTORIA, BRITISH COLUMBIA, THURSDAY, JULY 15, 1976 — ***** — 15c Daily, 30c Sunday

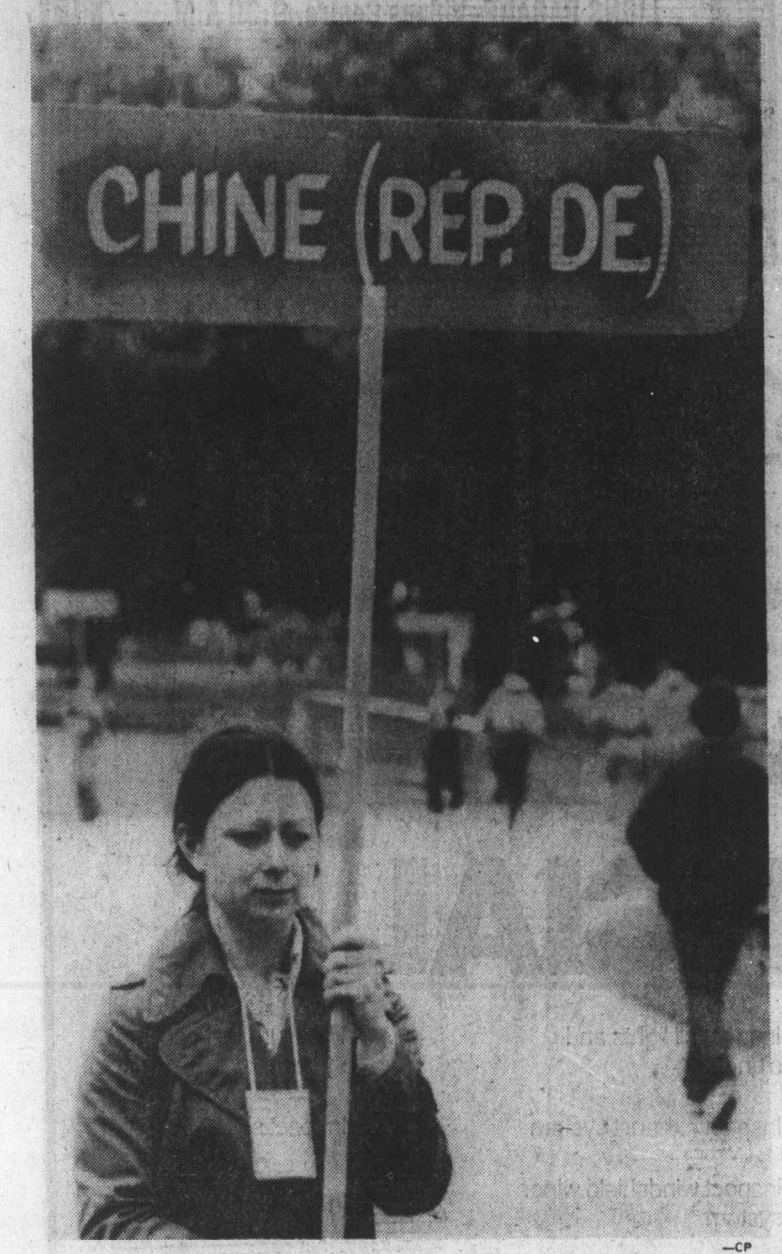

—CP

Olympic attendant hoists Taiwan's opening-ceremony sign

U.S. adds threat to Olympic crisis

MONTREAL (CP) — United States and international Olympic officials mounted a three-way power play Wednesday night to counter Canadian government sanctions against the Taiwan team at the Olympic Games opening Saturday.

After almost 10 hours of backroom haggling and public posturing, the situation on the vexed status of Taiwan stood this way in advance of further sessions today of the International Olympic Committee:

● The U.S. Olympic Committee proclaimed it is seriously considering pulling out of the Montreal Games. It is protesting against Canadian insistence that the Taiwan athletes may compete only if they abandon the national name Republic of China.

● The IOC prepared a final appeal to the Canadian government to let the full, 65-member team from Taiwan enter the country and compete under the Republic of China flag.

● Defiant Taiwanese officials were reported set to parade two Olympic yachtsmen already in the country under the banned flag at Saturday's opening ceremony. (See also Page 3).

They stood fast against a compromise proposal that their athletes compete as individuals under a neutral Olympic flag.

Against the challenges issued by the Olympians from a closely policed downtown hotel, Canadian government officials declared they will not back down on their requirement that only the mainland People's Republic of China may use the name China when in Canada.

The People's Republic is not in the Olympics.

Prime Minister Trudeau, at a reception for Candian athletes a mile from the IOC meeting place, replied that "if you come from Taiwan you can't say you come under China's flag."

Continued on Page 2

Inside

Israel claims UN vindicated raid —Page 3

Major drug charges against eight —Page 26

	Page
Background	5
Bridge	41
Classified	38-49
Comics	34
Crossword	43
Editorial	4
Entertainment	33
Family	27, 28
Finance	12-14
King Fisherman	6
Marine Calendar	37
Names in the News	30
Provincial Court	26
Sports	16-28
Television	39

Cougar kills Island girl

By JIM GIBSON
Colonist Reporter

A seven-year-old girl was snatched away from her companions and killed by a cougar Wednesday afternoon eight miles west of Gold River.

A worker at the nearby Tahsis pulp mill later reported being chased by what was believed to have been the same animal while riding his motorcycle to work in the same area only an hour before the fatal attack.

The girl, whose name is being withheld pending notification of next-of-kin, was berry-picking along the gravel road with an older child and an adult from the nearby Gold River Indian Reserve at the time of the attack. The dead girl was believed to have been visiting the area from another Vancouver Island reserve.

Her companions later told RCMP that they heard a thrashing in the bushes, and turned to see the cougar pounce on the girl, then back off and pounce again, before dragging her away.

An RCMP Gold River spokesman said the two were "too scared" to do anything more than run for help. It was about two hours later when a search party of RCMP and local firemen returned to the area of attack and found the dead girl with severe facial lacerations "a short distance off the road."

An examining doctor believes the girl died during the attack.

The fish and wildlife branch's predator hunter Don Lay of Nanaimo was flown to the area with his four hounds, who treed the cougar about 7:30 p.m. only 40 yards from the fatal attack site.

Lay shot the animal and took it away for autopsy. It was described as an apparently healthy male of about two to three years of age, but not fully grown.

Des Haddleton, the regional protection officer with the branch, said there had been a number of cougar sightings this year. Some were destroyed and others tranquilized and removed from populated areas.

But he said there were not an unusually high number of cougar sightings or incidences this year.

"There is a good population of cougars on Vancouver Island — there always has been," he said.

The last reported cougar attacks on the Island came in the summer of 1972 when an eight-year-old Vancouver boy was badly mauled near a Campbell River campsite, and a 25-year-old Courtenay man was dragged from his sleeping bag and mauled in a separate incident on the Gold River Road near Campbell Lake.

—AP

Carter, daughter Amy and mother Lillian watch voting on TV in hotel suite

United Democrats cheer Carter win

NEW YORK (UPI) — Jimmy Carter won the Democratic presidential nomination on the first ballot Wednesday from a united, cheering convention confident he will lead the party back into the White House in November.

In the traditional manner, Carter remained in his hotel suite watching on television as the Ohio delegation gave him 132 votes to put him well over the 1,505 needed for the nomination.

Pandemonium broke out in Madison Square Garden. Democrats united as they haven't been in more than a decade set off an uproar on the arena floor. Carter smiled in the suite, watching the action on three television sets.

The Democrats had their leader: a soft-spoken, tough and shrewd politician from rural Georgia who rolled over better-known and higher-touted competitors in a stunning series of primary wins.

They did not yet know who would be the vice-presidential nominee. Carter was keeping that a well-kept secret as he savored the nomination he had dreamed about for four years.

California Governor Edmund Brown and Congressman Morris Udall got support from their delegates who followed them through their futile primary campaigns and there were scattered votes for others.

But the night was all Carter's as everyone knew it would be for more than a month.

Convention tipsters were betting Carter's running-mate would be Senator Edmund Muskie of Maine or Senator Walter Mondale of Minnesota, but Carter would not announce his choice until this morning. Others considered were Senators Frank Church of Idaho, John Glenn of Ohio and Adlai Stevenson of Illinois.

Carter's nominators seized upon Gerald Ford's 1974 pardon of Richard Nixon and made it a campaign issue, condemning the "unequal justice" of Ford's act and saying it had contributed to the low national morale. They said Carter was the man to "heal the wounds" and lead "a new coalition" campaign to the presidency.

The delegates loved it, cheering wildly.

'Restrained delight' on prices

OTTAWA (CP) — Finance Minister Donald Macdonald expressed "restrained delight" Wednesday at Statistics Canada figures showing the smallest consumer price increases in a 12-month period in nearly three years.

The figures showed that the all-items index for consumer prices increased by 7.8 per cent in the year ending in June.

An unusually small rise in food prices for this time of year contributed to the relatively low increase.

But Macdonald said in an interview there is no reason for complacency.

"We have to recognize the fact there will be some other price increases coming along," he said. He mentioned increases in local taxation and in energy costs.

Anchor's plunge snags ferry run

The B.C. Ferries system learned Wednesday that the simple dropping of an anchor can produce a major headache.

When the Queen of Saanich dropped anchor accidentally just off the Tsawwassen dock shortly before 1 p.m. the result was a lengthy wait for Victoria-bound travellers and the sidelining of the vessel for three sailings.

A ferry service spokesman said it took more than an hour to get the anchor back in place because it was dropped in an area of submerged power cables. Special care had to be taken in hoisting it to avoid damaging the cables.

Because it was so badly off schedule the Queen of Saanich was kept out of service for its normal 1 p.m., 3 p.m. and 5 p.m. sailings. It sailed on time from Swartz Bay at 7 p.m.

The ferry service spokesman wasn't able to say why the anchor dropped. The unofficial report, he said, was that something "gave way" and released it.

Influencing bid charged

Ferry leaders divided over report

By DON COLLINS
Colonist Reporter

The B.C. Ferries dispute, supposedly out of the fire following an industrial inquiry commission, took a new twist Wednesday when one union leader accused another of trying to influence a membership vote.

"Peter Marshall has got verbal diarrhea. He should be concentrating on being a trade unionist rather than an orator," said Norm Thornber, Victoria-based business agent for the unlicensed ferry workers component of the B.C. Government Employees' Union.

Marshall, staff representative for the licensed ferry workers, had said earlier that the report of commissioner Hugh Ladner failed to remedy the major issues of layoffs and ship staffing. He said it only delayed an inevitable fight.

Thornber took strong issue with Marshall's reference to details in the report before they had been explained to the membership.

He charged that Marshall was "trying to influence the licensed people before they've had a chance to assess the report."

The attack brought into the open ill feelings that have reportedly existed between the two component spokesmen for some time.

Thornber said it pained him to bring the "dirty linen" into public view, but he wouldn't stand still for what he saw as an attempt to use his unlicensed ferry workers to bring a more militant stand from the licensed group of ship's officers.

"We're planning to tell our people what each section of the report means. We don't need Mr. Marshall or his group making the decision that should be made and will be made by our own people."

At another point he suggest-

Continued on Page 2

RAIDERS ATTACK HIS HOME IN FRANCE

Convicted Nazi dies in flames

Colonist Wire Services

DIJON, France — French police are convinced that a charred corpse found in the smouldering ruins of a house attacked by raiders near here is that of Nazi war criminal Joachim Peiper.

Police think Peiper, a 61-year-old former SS colonel, was killed in the raid on his house, at Traves, 60 miles from here, Tuesday night.

The raiders burned the house, apparently after a gunfight with the occupant.

Police said that although formal identification would be difficult, it was almost certain that the corpse was that of Peiper, who was once sentenced to death for killing 71 American prisoners of war in 1944.

Threats were made against his life recently, and last month there was a demonstration outside the town hall at the local administrative centre, Vesoul, demanding Peiper's expulsion from France.

Peiper was sentenced to death by an American tribunal in 1946 for the death of 71 American prisoners, who were crushed to death by his tank.

The sentence was later commuted to life imprisonment and Peiper was released after serving 11 years.

He was also charged with the reprisal massacre of 34 people in the Italian village of Bova in 1943, but he was released in 1969 for lack of evidence.

Police said it appeared Peiper, who lived alone, had put up a fight against his attackers. His hunting rifle was found on the verandah of the remains of the house, with three empty shells alongside.

Peiper settled in Traves six years ago, but it was only recently that his identity became known.

LIONS.TONIGHT.
PLAY-BY-PLAY ACTION
DIAL C-FAX 1070

The Daily Colonist.

Section 2 Thursday, July 15, 1976 ★★★★★ Page 11

1976 FORD "CAMPER SPECIAL" PICK-UPS ON SALE THIS WEEK!
peter pollen ford

Ex-Victoria athlete to light Canada's fire

Liz Street feels overwhelmed.

The former Victoria 17-year-old has been chosen as the athlete to pass the Olympic torch between Lord Killanin and Prime Minister Trudeau in today's Games ceremony on Parliament Hill.

A middle-distance runner with a harriers' club since moving to Ottawa several years ago, she told the Colonist from Ottawa Wednesday she had first been chosen as a torch-carrying relay runner for the Ottawa-Montreal run.

Games organizers then decided the former Lansdowne junior high student merited the higher position for which she applied.

Surprised, happy and a little scared, Miss Street said: "I guess I feel as if I represent the young athletes of the country."

In the ceremony beginning at 10:30 a.m. B.C. time today Miss Street's torch will be the first lit in Canada on an outdoor podium on the steps of Parliament.

She'll give it first to International Olympic Committee head Killanin, who in turn will pass it to Trudeau.

She is one of many Canadian athletes honored by participation in opening ceremonies, and although most athletes are known, the identity of the runner who will carry the torch from the stadium gates to the stadium urn remains a secret to be disclosed only at the last moment, organizers say.

—Colonist photo by Alex Barta

Sun smiled on garden party guests

Good weather Wednesday smiled on annual Government House garden party, bringing excellent turnout. Lieutenant-Governor Walter Owen and Mrs. Owen welcomed the guests. Scene above is at one of the refreshment tables.

No lockout-lifting for area schools

Construction Labor Relations Association president Chuck McVeigh said Wednesday night the industry's province-wide shutdown could probably be ended "in a week or two" if a solution can be found to the controversial lineman question.

He may have that answer this morning after the International Brotherhood of Electrical Workers determines whether the construction linemen are willing to have their negotiations held simultaneously with those of other unions.

Talks broke off a week ago over CLRA's insistence on an overall industry settlement with the linemen included. The linemen have traditionally bargained apart from the other construction workers.

Four vice-presidents of the B.C. and Yukon Building Trades Council confronted McVeigh Tuesday with a proposal for re-opening talks, but one that would set aside the lineman issue until other individual trade problems were resolved.

At a directors meeting Wednesday, CLRA stuck to its position of allowing no delay in the lineman negotiations.

Jim McAvoy of Victoria, an IBEW spokesman and one of the four council vice-presidents involved in the latest approach, said CLRA would be furnished today with the necessary information on the lineman demands.

In another decision Wednesday, CLRA directors rejected requests that their lockout be lifted in a number of cases of hospital and school construction. The Greater Victoria School Board had asked that work be allowed to proceed on Lambrick Park secondary school and Torquay elementary school.

Three to four weeks work is required for completion of the schools. The board considers it vital that they be finished for the fall school season.

"The directors took a hard line," McVeigh said. "The school boards and hospitals should realize what we are trying to do. By lifting the lockout in such cases we would simply delay an end to the shutdown."

On the overall picture, McVeigh said CLRA had no real objection to "proceeding along the lines" suggested by the four union leaders for initiating new talks, if one problem could be settled.

"The talks must also be held simultaneously with the line negotiations," he said.

"But to leave the line negotiations until the last would put the contractors in a vulnerable position. There are 10 contractors with 45 jobs involved in these particular negotiations and they probably have close to $1 billion in work involved.

Recreation centre vote on Sept. 11

The fate of the proposed Saanich Peninsula recreation centre will be decided Sept. 11 by North Saanich and Sidney voters.

If the referendum is approved by ratepayers, the two municipalities will build an ice arena and swimming pool at a cost not to exceed $1,850,000.

Of that amount, local taxpayers would have to finance $1,233,333; the rest would be paid out of the provincial community recreation fund.

Polls will be open between 8 a.m. and 8 p.m. at the following locations: North Saanich voters — North Saanich municipal hall, 1620 Mills Road; Sidney voters — Sidney municipal office, 2424 Sidney Ave.

Restore castle, historians plead

B.C. Historical Association, at its recent annual convention in Victoria, concentrated on Craigdarroch Castle as its "Number One must" for preservation and immediate restoration.

The association passed resolutions to this effect for consideration by the provincial government and Victoria city.

The city owns Craigdarroch and leases it for $1 a year to Victoria Conservatory of Music.

The lease expires Dec. 31, and the conservatory is asking for another three-year lease. It moved to Craigdarroch Jan. 1, 1969.

The Castle Preservation Society is attempting restoration of Craigdarroch, but many of the rooms are not now available for this work.

The historical association's resolution to Mayor Michael Young and council notes: 'In Craigdarroch Castle, Victoria possesses a building of unique historical value which, if permitted to decay, would be irreplaceable.

"Craigdarroch gives pleasure annually to thousands of visitors from all over the world.

"The association strongly urges City of Victoria to take every necessary step to maintain, preserve and restore Craigdarroch Castle."

The association's resolution to the B.C. government, through Provincial Secretary Grace McCarthy "respectfully requests the government of British Columbia to urge upon the City of Victoria to do all in its power to preserve, maintain and restore Craigdarroch as a heritage for generations to come."

"The historical association expresses its appreciation to the provincial government for financial assistance ($10,000 this year) to the Castle Preservation Society, and asks that the provincial government give serious consideration to acquiring and operating Craigdarroch to ensure its preservation and restoration."

The historians toured Craigdarroch, walked through Old Town, dined at University of Victoria with city archivist Ainslie Helmcken as guest speaker, and went to Port Townsend, across the Juan de Fuca Strait to see the outstanding restoration of turn-of-the-century houses, churches and shops.

New president of B.C. Historical Association is Alfred Slocombe of Victoria.

Esquimalt drafts police-fire hall

Esquimalt council is expected Monday to approve the concept for a proposed $800,000 public safety building to house the municipality's joint fire-police department.

Although council approval will signal the go-ahead for the architect to prepare drawings, building committee chairman Ald. Ken Hill said council still hasn't the money to even tentatively name a construction date.

Council is looking to either the provincial or federal winter works programs as a possible source of financing for the project, but may have to seek a referendum.

Hill said that with drawings ready, council can move quickly when funds become available.

The construction of the public safety building doesn't signal the split of the municipality's combined force but the design concept allows for the eventual separation of fire and police forces.

"It is designed to meet the needs of the force until the year 2000," Hill added.

The present quarters will likely be turned over to the public works department for storage or additional office space.

Computer debanked

The city of Victoria's data processing service was too expensive, so the Capital Region Board has asked the Canadian Imperial Bank of Commerce to do the job.

From now on, the bank's data processing centre will prepare the Capital Region's payroll and related records.

And here's the reason the city didn't get the job: The city's annual bill for the service would be $8,088, while the bank charges $3,329.

Garbage-into-fuel plan backed by region board

Conversion of solid waste to low-grade heating fuel as a means of garbage disposal was backed Wednesday by the Capital Region Board.

Esquimalt Mayor Art Young was the only regional board director voting against the tentative proposal.

Although the region hasn't committed itself to the scheme, prospects of phasing out the Hartland Road garbage dump have never been better.

The regional board accepted "in principle" the policy of energy recovery from all solid wastes and will now plan in that direction.

It is estimated that construction of a plant that would incinerate the garbage and extract fuel oil in the process would cost $15 million.

The regional board will now scout for a suitable site. It will also negotiate with B.C. Forest Products regarding the possibility of combining their wood waste with the region's solid waste. To that end, the possibility of financing a pyrolysis plant jointly will be discussed.

It is estimated that barring unforeseen circumstances, an energy-producing garbage disposal plant could be in operation in about five years.

If and when the plant is constructed, Hartland Road dump would only be used in emergency cases.

Young said he was against the proposal because it was too early to take such a step.

At present, Young said, sanitary landfill disposal was still the cheapest means of garbage disposal.

He was told, however, that garbage dump operations were becoming increasingly expensive, while pyrolysis was becoming more and more viable.

Victoria Ald. Murray Glazier told the meeting steps must be taken now to phase out the Hartland Road dump.

Controlling leechates, he said, was a costly operation, adding that the Hartland Road site was causing a lot of pollution problems.

Subsidy formula fees out of date—druggists

John Swanson, of Victoria, president of the B.C. pharmacists society, said Wednesday the province's pharmacists have not agreed to a subsidy formula announced Tuesday by Human Resources Minister William Vander Zalm.

Under the formula, the government would pay for prescription drugs for low-income persons who would pay only the pharmacist's dispensing fee.

Swanson said in Penticton that representatives of the society have agreed to the plan but there has been no referendum among the members.

He also said the minister's figures on the dispensing fee were out of date. Vander Zalm has been quoted as saying they would be from $2.50 to $3.

Swanson said the fees will be eight to 15 per cent more than that because of inflation. He says the figures quoted by the minister were taken from a society survey made in 1975.

Swanson says he feels the subsidy program is an excellent one from a public point of view, although few people will qualify.

Old lag no dupe, just on splurge

A Victoria hotel manager called in police Tuesday because he feared one of his guests "may be being duped" by other men — but a Victoria police report issued Wednesday showed it wasn't true.

The manager of the hotel on Douglas told police the guest, a 74-year-old Vancouver man, had arrived June 3 and put $4,400 in the hotel safe while "bragging he could get more."

Since then, the elderly man had spent "lots of money" during visits by what the report called "various winos." The guest sent out for liquor and gave large tips to taxi drivers.

Police sent the names of the hotel guest and one of his visitors through the Canadian Police Information Centre computer network and discovered both had records. So they decided to pay the elderly man a quiet visit.

The report said he told officers he had taken most of his life savings out of the safe in the Vancouver hotel where he lived much of the time and added "he fully intended to have a good time and spend his money in whatever manner he deemed fit."

Fair enough, said the police, who left. They made one more check and found he had, as he said, left $1,000 in the Vancouver hotel safe which apparently will keep him going once the Victoria spree ends.

Joli back in Maui lead

Breezes blew in Joli's favor Wednesday to put the 61-foot Seattle boat back into the lead in the Victoria - Maui sailboat race.

The sloop had fallen behind Ragtime, also of Seattle, and Sorcery of Lahaina, to make the 2,308-mile race a real competition for the first time the previous day.

Joli had only 810 miles to go by late Wednesday after she found the stronger winds that pummeled her back into first spot by taking a more southerly route than most other contestants.

Ragtime in only 15 miles behind.

Following the leaders were Sunbird of Vancouver, 40 miles back, Race Passage of Bremerton, 42, Terna III of West Vancouver, 130, and Royal Victoria Yacht Club entry Lucifer, 155 miles back.

The trade winds now are smiling on the 30-boat fleet, blowing 10 to 20 knots from the northeast, which should provide a swift four or five-day reach to the finish line.

Developer's 12 suites melt to 5

A new Oak Bay zoning bylaw would chop a developer's planned 12-suite apartment to five suites, B.C. Supreme Court was told Wednesday.

Rodney Taylor, representing Monarch Holdings Limited, made the point before Mr. Justice R. G. Ruttan.

The company is seeking a court order to compel Oak Bay to issue a building permit to Monarch Holdings for an apartment at 2612 Thorpe Place near Willows Beach under terms of the old bylaw.

Monarch Holdings is also seeking to quash the new bylaw.

Taylor said the property has been zoned for apartment use since 1927 and a frame apartment has been on the site for almost all that time.

Monarch Holdings bought the property in 1960 with the intention of demolishing the frame apartment and building a concrete-block apartment, he said.

In 1973, Oak Bay amended the zoning bylaw to reduce the floor area of apartments and also proposed to zone the Willows Beach area to single-family from apartment. But, he said, council deleted seven properties including 2612 Thorpe Place from the down-zoning, allowing them to retain apartment zoning.

Monarch Holdings applied for a building permit April 20 for a 12-suite apartment.

Then, about June 1, the developer became aware through newspaper articles of proposed changes in zoning regulations.

These changes were approved by Oak Bay council June 14.

Taylor said the new bylaw has two effects — the number of suites is limited to 10 per acre, which meant five suites at 2612 Thorpe Place, whereas the previous bylaw allowed 21 suites, and for the first time in Oak Bay, the maximum size of each suite was limited to 1,600 square feet.

He said 18 to 35 suites per half-acre are permitted in other apartment zones in Oak Bay.

Bob Hutchison, representing Oak Bay, said the plans filed by Monarch Holdings in April were incomplete under the old bylaw.

He said once the new bylaw was passed, it superceded the application for a building permit under the old bylaw.

While conceding that the application for a building permit "spurred my clients," he said that in December, 1974, council had a draft bylaw "somewhat like the bylaw now before the court."

He said Monarch Holdings should have sought its court order to obtain a building permit before the new bylaw took effect June 14.

Now that the bylaw has been passed, he urged Mr. Justice Ruttan not to grant a writ of mandamus compelling Oak Bay to issue the building permit.

Taylor, responding briefly to Hutchison, said the application for the building permit was "duly made in April since it is readily admitted that the defects were easily remedied."

The case continued today.

Vandals damage, steal sprinklers

Vandals hit Pemberton park early Wednesday morning, removing a total of 36 expensive sprinklers, damaging some, and taking five with them.

Victoria parks superintendent Al Smith said all but five of the sprinklers were found in the bushes surrounding the grass area at the park.

"Some of the ones we found were damaged and will have to be sent to Vancouver for repair," Smith said.

He said the sprinklers were apparently removed while in operation between 2 and 7 a.m.

Each of the sprinklers, Smith said, cost $100 "and the damage could have been quite high, had all of them been stolen or destroyed."

Police have been notified, he said.